



Debot Machinery Co.,LTD

PRODUCT CATALOGUE



2021



DEBOT MACHINERY

CATALOGUE INDEX

| | |
|------------------------------------|----|
| COMPANY DESCRIPTION..... | 1 |
| QUALITY CONTROL SYSTEM..... | 2 |
| PRODUCTION PROCESS..... | 3 |
| BEARING MEASURING EQUIPMENT..... | 4 |
| PILLOW BLOCK BEARING.. .. | 5 |
| STAINLESS STEEL BEARING UNITS..... | 54 |
| THERMOPLASTIC BEARING UNITS..... | 75 |

 +86-635-2184366

 www.mountedbearing.com
www.debtbearing.com

 Office: No.1803, Fortune Centre Office Building
Liaocheng City, Shandong Province, China.

 Factory: Industry Zone, Guantao Town, Liaocheng City
Shandong Province, China.



Established in 2008, DEBOT Machinery is a young and dynamic enterprise. It's the complete one-stop supplier to OEM's and to wholesalers sourcing high precision, pillow block bearings, bearing related products, and associated professional services including world-class engineering and design. There are more than 20 engineers, 380 employees in your factory production team waiting for service to you.

Our manager has more than 10 years of marketing experience and industry experience, in-depth understanding of the bearing industry. The members of DEBOT get along very well with each other. The team has grown stronger with the joint efforts of all of us.



DEBOT BEARING

DEBOT Machinery Co., Ltd. is an integrated enterprise not only specialized in R&D, but also good at manufacturing Bearing Units, Taper Roller bearings and other ball bearings, roller bearings and pushing them to market.

Experience firsthand how DEBOT Machinery provides "Value Beyond the Part"

DEBOT Machinery locations in Liaocheng, Shandong province, China. We have recently upgraded to the ISO9001 standard quality control system certification. There is sophisticated detecting equipment and experimental equipment and perfect detection technology to provide a reliable guarantee for the production of quality products.



DEBOT focuses on producing various kinds of pillow block products, including all types of cast iron housing (P, F, FL, T, PH, PA, FB, FA, HA, HE etc.), pressed housing (PF, PFT, PFL, PP etc.), Insert bearing (UC, UK, SA, SB, UEL etc.) with MM size and inch size. DEBOT company can also develop various types of non-standard products according to customers' requirements.

Through excellent product quality and quality service, the company has won a good reputation in the industry. Now our products sell well in Asia, Europe and America.

Provide high-quality products and perfect services to win customers' satisfaction and get further improvement.

With quality to cast brand, With integrity to lead the future. Debot Machinery CO., LTD -- a strong brand of pillow block bearing for different industries..



Quality Control System

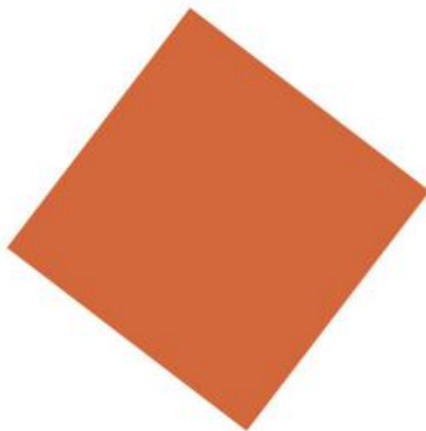

We updated ISO9001:2015

The Certification of CE are under review

All products strictly controlled by ISO 9001

Production Process



Housing and bearing are all self-produced, delivery time is under control and fully guaranteed.

The supplier of other accessories are all of high quality.

BEARING MEASURING EQUIPMENT



DEBOT bearing taking the lead in introducing more than 30 high precision testing equipment. Through Raw material resource inspection control various key dimension and Geometric Tolerance Inspection control during the production process. Finished bearing Performance testing, it can provide the strong quality assurance.

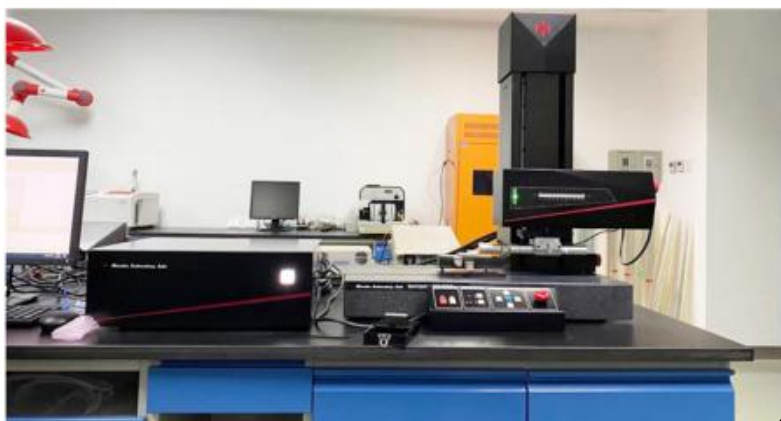
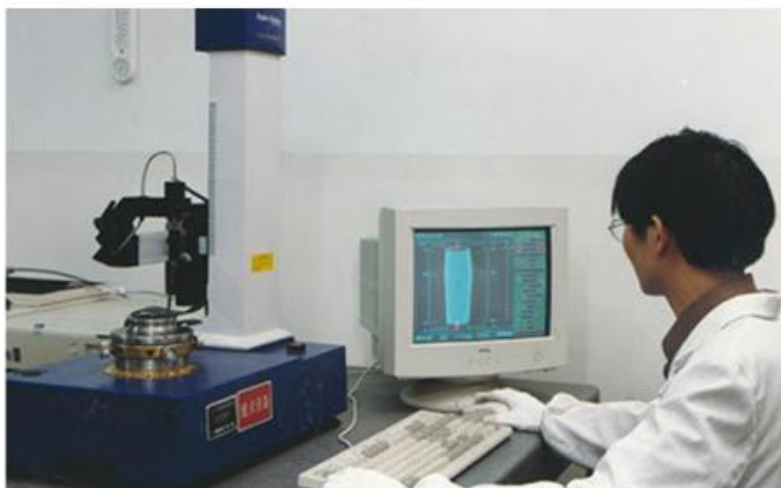

PILLOW BLOCKS

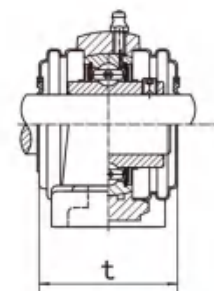
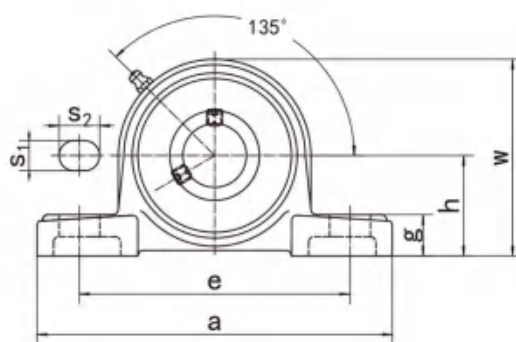
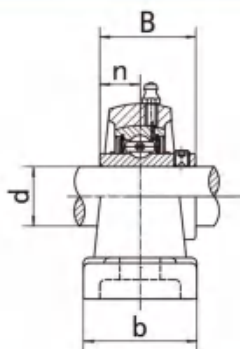

UCP-C₁(D₁)

| Unit NO. | Dimensions (mm / in.) | | | | | | | | | | | | Bolt Size mm/in. | Bearing No. | Housing No. | Weight (kg) |
|--|--|------------------|-----------------|----------------|---------------|--------------|---------------|---------------|----------------|------------------|-----------------|----------------|---------------------|---|----------------|--------------------------------------|
| | d | h | a | e | b | s1 | s2 | g | w | t | B | n | | | | |
| UCP201 201-8 | 12 1/2 | 30.2 1-3/16 | 127 5 | 95 3-3/4 | 38 1-1/2 | 13 1/2 | 19 3/4 | 14 9/16 | 62 2-7/16 | 44.5 1-3/4 | 31 1.2205 | 12.7 0.500 | M10 3/8 | UC201 UC201-8 | P201 | 0.65 0.64 |
| UCP202 202-9 202-10 | 15 9/16 5/8 | 30.2 1-3/16 | 127 5 | 95 3-3/4 | 38 1-1/2 | 13 1/2 | 19 3/4 | 14 9/16 | 62 2-7/16 | 44.5 1-3/4 | 31 1.2205 | 12.7 0.500 | M10 3/8 | UC202 UC202-9 UC202-10 | P202 | 0.64 0.64 0.64 |
| UCP203 203-11 | 17 11/16 | 30.2 1-3/16 | 127 5 | 95 3-3/4 | 38 1-1/2 | 13 1/2 | 19 3/4 | 14 9/16 | 62 2-7/16 | 44.5 1-3/4 | 31 1.2205 | 12.7 0.500 | M10 3/8 | UC203 UC203-11 | P203 | 0.63 0.62 |
| UCP204 204-12 | 20 3/4 | 33.3 1-5/16 | 127 5 | 95 3-3/4 | 38 1-1/2 | 13 1/2 | 19 3/4 | 14 9/16 | 65 2-9/16 | 44.5 1-3/4 | 31.0 1.2205 | 12.7 0.500 | M10 3/8 | UC204 UC204-12 | P204 | 0.64 0.64 |
| UCP205 205-13 205-14 205-15 205-16 | 25 13/16 7/8 15/16 1 | 36.5 1-7/16 | 140 5-1/2 | 105 4-1/8 | 38 1-1/2 | 13 1/2 | 19 3/4 | 15 19/32 | 71 2-25/32 | 48 1-57/64 | 34.1 1.3425 | 14.3 0.563 | M10 3/8 | UC205 UC205-13 UC205-14 UC205-15 UC205-16 | P205 | 0.76 0.80 0.79 0.77 0.76 |
| UCP206 206-17 206-18 206-19 206-20 | 30 1-1/16 1-1/8 1-3/16 1-1/4 | 42.9 1-11/16 | 160 6-19/64 | 121 4-3/4 | 44 1-47/64 | 17 43/64 | 20 25/32 | 17 21/32 | 84 3-5/16 | 53 2-5/64 | 38.1 1.5000 | 15.9 0.626 | M14 1/2 | UC206 UC206-17 UC206-18 UC206-19 UC206-20 | P206 | 1.20 1.21 1.22 1.20 1.19 |
| UCP207 207-20 207-21 207-22 207-23 | 35 1-1/4 1-5/16 1-3/8 1-7/16 | 47.6 1-7/8 | 167 6-9/16 | 127 5 | 48 1-7/8 | 17 43/64 | 20 25/32 | 18 45/64 | 93 3-21/32 | 59.5 2-11/32 | 42.9 1.6890 | 17.5 0.689 | M14 1/2 | UC207 UC207-20 UC207-21 UC207-22 UC207-23 | P207 | 1.46 1.53 1.50 1.47 1.44 |
| UCP208 208-24 208-25 | 40 1-1/2 1-9/16 | 49.2 1-15/16 | 184 7-1/4 | 137 5-13/32 | 54 2-1/8 | 17 43/64 | 20 25/32 | 18 45/64 | 100 3-15/16 | 69 2-23/32 | 49.2 1.9370 | 19 0.748 | M14 1/2 | UC208 UC208-24 UC208-25 | P208 | 1.86 1.90 1.87 |
| UCP209 209-26 209-27 209-28 | 45 1-5/8 1-11/16 1-3/4 | 54.0 2-1/8 | 190 7-15/32 | 146 5-3/4 | 54 2-1/8 | 17 43/64 | 20 25/32 | 20 25/32 | 106 4-11/64 | 69 2-23/32 | 49.2 1.9370 | 19 0.748 | M14 1/2 | UC209 UC209-26 UC209-27 UC209-28 | P209 | 2.06 2.16 2.12 2.08 |
| UCP210 210-29 210-30 210-31 210-32 | 50 1-13/16 1-7/8 1-15/16 2 | 57.2 2-1/4 | 206 8-1/8 | 159 6-1/4 | 60 2-3/8 | 20 25/32 | 23 29/32 | 21 53/64 | 113 4-29/64 | 74.5 2-15/16 | 51.6 2.0315 | 19.0 0.748 | M16 5/8 | UC210 UC210-29 UC210-30 UC210-31 UC210-32 | P210 | 2.61 2.73 2.68 2.63 2.59 |
| UCP211 211-32 211-33 211-34 211-35 | 55 2 2-1/16 2-1/8 2-3/16 | 63.5 2-1/2 | 219 8-5/8 | 171 6-47/64 | 60 2-3/8 | 20 25/32 | 23 29/32 | 23 29/32 | 125 4-59/64 | 76 3 | 55.6 2.1890 | 22.2 0.874 | M16 5/8 | UC211 UC211-32 UC211-33 UC211-34 UC211-35 | P211 | 3.23 3.38 3.32 3.28 3.21 |
| UCP212 212-36 212-37 212-38 212-39 | 60 2-1/4 2-5/16 2-3/8 2-7/16 | 69.8 2-3/4 | 241 9-1/2 | 184 7-1/4 | 70 2-3/4 | 20 25/32 | 23 29/32 | 25 63/64 | 138 5-7/16 | 89 3-1/2 | 65.1 2.5630 | 25.4 1.000 | M16 5/8 | UC212 UC212-36 UC212-37 UC212-38 UC212-39 | P212 | 4.40 4.57 4.49 4.42 4.35 |
| UCP213 213-40 213-41 | 65 2-1/2 2-9/16 | 76.2 3 | 265 10-7/16 | 203 8 | 70 2-3/4 | 25 63/64 | 28 1-3/32 | 27 1-1/16 | 150 5-29/32 | 89 3-1/2 | 65.1 2.5630 | 25.4 1.000 | M20 3/4 | UC213 UC213-40 UC213-41 | P213 | 5.35 5.44 5.35 |
| UCP214 214-42 214-43 214-44 | 70 2-5/8 2-11/16 2-3/4 | 79.4 3-1/8 | 266 10-15/32 | 210 8-17/64 | 72 2-27/32 | 25 63/64 | 28 1-3/32 | 27 1-1/16 | 156 6-9/64 | 98 3-55/64 | 74.6 2.9370 | 30.2 1.189 | M20 3/4 | UC214 UC214-42 UC214-43 UC214-44 | P214 | 5.86 6.07 5.97 5.87 |
| UCP215 215-45 215-46 215-47 215-48 | 75 2-13/16 2-7/8 2-15/16 3 | 82.6 3-1/4 | 275 10-53/64 | 217 8-35/64 | 74 2-29/32 | 25 63/64 | 28 1-3/32 | 28 1-3/32 | 162 6-3/8 | 99 3-57/64 | 77.8 3.0630 | 33.3 1.311 | M20 3/4 | UC215 UC215-45 UC215-46 UC215-47 UC215-48 | P215 | 6.45 6.45 6.70 6.59 6.39 |
| UCP216 216-49 216-50 216-51 | 80 3-1/16 3-1/8 3-3/16 | 88.9 3-1/2 | 292 11-1/2 | 232 9-1/8 | 78 3-1/16 | 25 63/64 | 28 1-3/32 | 30 1-3/16 | 174 6-27/32 | 109 4-19/64 | 82.6 3.2520 | 33.3 1.311 | M20 3/4 | UC216 UC216-49 UC216-50 UC216-51 | P216 | 7.86 8.04 7.91 7.78 |
| UCP217 217-52 217-53 217-55 | 85 3-1/4 3-5/16 3-7/16 | 95.2 3-3/4 | 310 12-13/64 | 247 9-23/32 | 83 3-17/64 | 25 63/64 | 28 1-3/32 | 32 1-1/4 | 185 7-9/32 | 113.2 4-29/64 | 85.7 3.3740 | 34.1 1.343 | M20 3/4 | UC217 UC217-52 UC217-53 UC217-55 | P217 | 9.56 9.68 9.64 9.35 |
| UCP218 218-56 | 90 3-1/2 | 101.6 4 | 327 12-7/8 | 262 10-5/16 | 88 3-15/32 | 27 1-1/16 | 30 1-3/16 | 33 1-19/64 | 198 7-51/64 | 123 4-27/32 | 96.0 3.7795 | 39.7 1.5630 | M22 7/8 | UC218 UC218-56 | P218 | 11.59 11.70 |
| UCP220 220-64 | 100 4 | 115.0 4-17/32 | 380 14-61/64 | 308 12-1/8 | 95 3-47/64 | 30 1-3/16 | 36 1-27/64 | 40 1-37/64 | 225 8-55/64 | 225 4.2520 | 108.0 1.6535 | 42.0 1.6535 | M24 15/16 | UC220 UC220-64 | P220 | 16.00 |

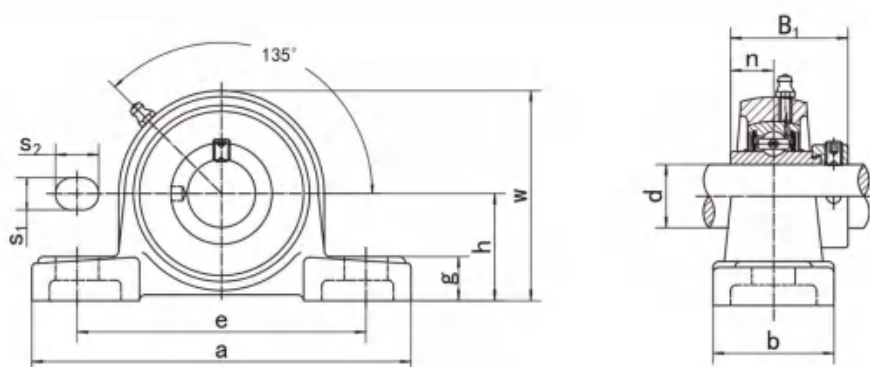

| Unit NO. | Dimensions (mm / in.) | | | | | | | | | | | Bolt Size mm/in. | Bearing No. | Housing No. | Weight (kg) |
|--|--|-----------------|-----------------|----------------|---------------|--------------|--------------|---------------|----------------|---------------|---------------|---------------------|---|----------------|--------------------------------------|
| | d | h | a | e | b | s1 | s2 | g | w | B1 | n | | | | |
| HCP204 204-12 | 20 3/4 | 33.3 1-5/16 | 127 5 | 95 3-3/4 | 38 1-1/2 | 13 1/2 | 19 3/4 | 14 9/16 | 65 2-9/16 | 43.7 1.720 | 17.1 0.673 | M10 3/8 | HC204 HC204-12 | P204 | 0.70 0.70 |
| HCP205 205-13 205-14 205-15 205-16 | 25 13/16 7/8 15/16 1 | 36.5 1-7/16 | 140 5-1/2 | 105 4-1/8 | 38 1-1/2 | 13 1/2 | 19 3/4 | 15 19/32 | 71 2-25/32 | 44.4 1.748 | 17.5 0.689 | M10 3/8 | HC205 HC205-13 HC205-14 HC205-15 HC205-16 | P205 | 0.81 0.86 0.85 0.83 0.81 |
| HCP206 206-17 206-18 206-19 206-20 | 30 1-1/16 1-1/8 1-3/16 1-1/4 | 42.9 1-11/16 | 160 6-19/64 | 121 4-3/4 | 44 1-47/64 | 17 43/64 | 20 25/32 | 17 21/32 | 84 3-5/16 | 48.4 1.906 | 18.3 0.720 | M14 1/2 | HC206 HC206-17 HC206-18 HC206-19 HC206-20 | P206 | 1.27 1.32 1.29 1.27 1.24 |
| HCP207 207-20 207-21 207-22 207-23 | 35 1-1/4 1-5/16 1-3/8 1-7/16 | 47.6 1-7/8 | 167 6-9/16 | 127 5 | 48 1-7/8 | 17 43/64 | 20 25/32 | 18 45/64 | 93 3-21/32 | 51.1 2.012 | 18.8 0.740 | M14 1/2 | HC207 HC207-20 HC207-21 HC207-22 HC207-23 | P207 | 1.60 1.67 1.63 1.60 1.58 |
| HCP208 208-24 208-25 | 40 1-1/2 1-9/16 | 49.2 1-15/16 | 184 7-1/4 | 137 5-13/32 | 54 2-1/8 | 17 43/64 | 20 25/32 | 18 45/64 | 100 3-15/16 | 56.3 2.217 | 21.4 0.843 | M14 1/2 | HC208 HC208-24 HC208-25 | P208 | 1.99 2.04 2.00 |
| HCP209 209-26 209-27 209-28 | 45 1-5/8 1-11/16 1-3/4 | 54.0 2-1/8 | 190 7-15/32 | 146 5-3/4 | 54 2-1/8 | 17 43/64 | 20 25/32 | 20 25/32 | 106 4-11/64 | 56.3 2.217 | 21.4 0.843 | M14 1/2 | HC209 HC209-26 HC209-27 HC209-28 | P209 | 2.19 2.30 2.25 2.21 |
| HCP210 210-29 210-30 210-31 210-32 | 50 1-13/16 1-7/8 1-15/16 2 | 57.2 2-1/4 | 206 8-1/8 | 159 6-1/4 | 60 2-3/8 | 20 25/32 | 23 29/32 | 21 53/64 | 113 4-29/64 | 62.7 2.469 | 24.6 0.969 | M16 5/8 | HC210 HC210-29 HC210-30 HC210-31 HC210-32 | P210 | 2.80 2.95 2.89 2.83 2.77 |
| HCP211 211-32 211-33 211-34 211-35 | 55 2 2-1/16 2-1/8 2-3/16 | 63.5 2-1/2 | 219 8-5/8 | 171 6-47/64 | 60 2-3/8 | 20 25/32 | 23 29/32 | 23 29/32 | 125 4-59/64 | 71.4 2.811 | 27.8 1.094 | M16 5/8 | HC211 HC211-32 HC211-33 HC211-34 HC211-35 | P211 | 3.50 3.80 3.62 3.55 3.47 |
| HCP212 212-36 212-37 212-38 212-39 | 60 2-1/4 2-5/16 2-3/8 2-7/16 | 69.8 2-3/4 | 241 9-1/2 | 184 7-1/4 | 70 2-3/4 | 20 25/32 | 23 29/32 | 25 63/64 | 138 5-7/16 | 77.8 3.063 | 31.0 1.22 | M16 5/8 | HC212 HC212-36 HC212-37 HC212-38 HC212-39 | P212 | 4.76 4.78 4.83 4.76 4.75 |
| HCP213 213-40 213-41 | 65 2-1/2 2-9/16 | 76.2 3 | 265 10-7/16 | 203 8 | 70 2-3/4 | 25 63/64 | 28 1-3/32 | 27 1-1/16 | 150 5-29/32 | 85.7 3.374 | 34.1 1.343 | M20 3/4 | HC213 HC213-40 HC213-41 | P213 | 5.89 6.00 5.88 |
| HCP214 214-42 214-43 214-44 | 70 2-5/8 2-11/16 2-3/4 | 79.4 3-1/8 | 266 10-15/32 | 210 8-17/64 | 72 2-27/32 | 25 63/64 | 28 1-3/32 | 27 1-1/16 | 156 6-9/64 | 85.7 3.374 | 34.1 1.343 | M20 3/4 | HC214 HC214-42 HC214-43 HC214-44 | P214 | 6.27 6.21 6.40 6.28 |
| HCP215 215-45 215-46 215-47 215-48 | 75 2-13/16 2-7/8 2-15/16 3 | 82.6 3-1/4 | 275 10-53/64 | 217 8-35/64 | 74 2-29/32 | 25 63/64 | 28 1-3/32 | 28 1-3/32 | 162 6-3/8 | 92.1 3.626 | 37.3 1.469 | M20 3/4 | HC215 HC215-45 HC215-46 HC215-47 HC215-48 | P215 | 6.93 7.23 7.10 6.97 6.83 |
| HCP216 216-49 216-50 216-51 | 80 3-1/16 3-1/8 3-3/16 | 88.9 3-1/2 | 292 11-1/2 | 232 9-1/8 | 78 3-1/16 | 25 63/64 | 28 1-3/32 | 30 1-3/16 | 174 6-27/32 | 95.2 3.748 | 37.3 1.469 | M20 3/4 | HC216 HC216-49 HC216-50 HC216-51 | P216 | 8.54 8.74 8.60 8.45 |
| HCP217 217-52 217-53 217-55 | 85 3-1/4 3-5/16 3-7/16 | 95.2 3-3/4 | 310 12-13/64 | 247 9-23/32 | 83 3-17/64 | 25 63/64 | 28 1-3/32 | 32 1-1/4 | 185 7-9/32 | 73.8 2.906 | 23.4 0.921 | M20 3/4 | HC217 HC217-52 HC217-53 HC217-55 | P217 | 9.81 10.00 9.88 9.63 |
| HCP218 218-56 | 90 3-1/2 | 101.6 4 | 327 12-7/8 | 262 10-5/16 | 88 3-15/32 | 27 1-1/16 | 30 1-3/16 | 33 1-19/64 | 198 7-51/64 | 72.6 2.858 | 24.5 0.965 | M22 7/8 | HC218 HC218-56 | P218 | 11.41 11.50 |

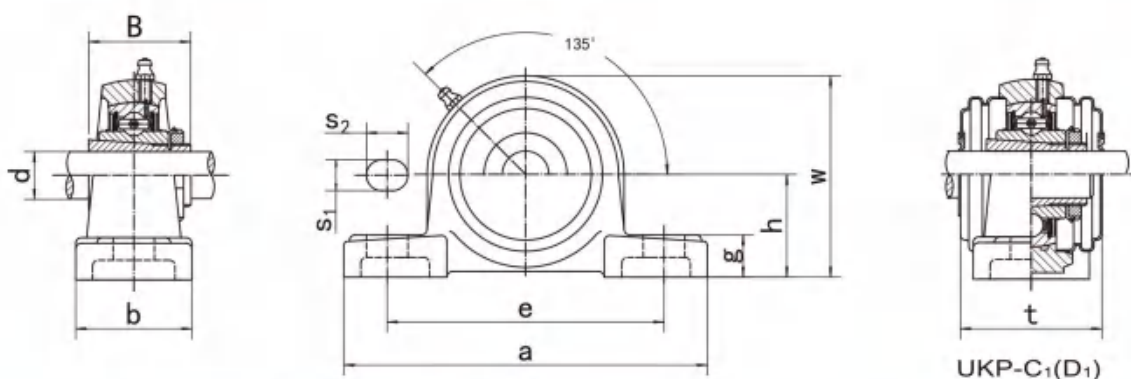

| Unit NO. | Dimensions (mm / in.) | | | | | | | | | | | Bolt Size mm/in. | Bearing No. | Housing No. | Weight (kg) |
|--------------|-------------------------|---------|----------|---------|---------|--------|--------|---------|---------|---------|-------|---------------------|--------------|----------------|----------------|
| | d | h | a | e | b | s1 | s2 | g | w | t | B | | | | |
| UKP205;H2305 | 20 | 36.5 | 140 | 105 | 38 | 13 | 19 | 15 | 71 | 48 | 35 | M10 | UK205;H2305 | P205 | 0.81 |
| 205;HE2305 | 3/4 | 1-7/16 | 5-1/2 | 4-1/8 | 1-1/2 | 1/2 | 3/4 | 19/32 | 2-25/32 | 1-57/64 | 1.378 | 3/8 | UK205;HE2305 | | |
| UKP206;H2306 | 25 | 42.9 | 160 | 121 | 44 | 17 | 20 | 17 | 84 | 53 | 38 | M14 | UK206;H2306 | P206 | 1.26 |
| 206;HS2306 | 7/8 | 1-11/16 | 6-9/64 | 4-3/4 | 1-47/64 | 43/64 | 25/32 | 43/64 | 3-5/16 | 2-5/64 | 1.496 | 1/2 | UK206;HS2306 | | |
| 206;HE2306 | 1 | | | | | | | | | | | | UK206;HE2306 | | |
| UKP207;H2307 | 30 | 47.6 | 167 | 127 | 48 | 17 | 20 | 18 | 93 | 59.5 | 43 | M14 | UK207;H2307 | P207 | 1.53 |
| 207;HS2307 | 1-1/8 | 1-7/8 | 6-9/16 | 5 | 1-7/8 | 43/64 | 25/32 | 45/64 | 3-21/32 | 2-11/32 | 1.693 | 1/2 | UK207;HS2307 | | |
| UKP208;H2308 | 35 | 49.2 | 184 | 137 | 54 | 17 | 20 | 18 | 100 | 69 | 46 | M14 | UK208;H2308 | P208 | 1.93 |
| 208;HE2308 | 1-1/4 | 1-15/16 | 7-1/4 | 5-13/32 | 2-1/8 | 43/64 | 25/32 | 45/64 | 3-15/16 | 2-23/32 | 1.811 | 1/2 | UK208;HE2308 | | |
| 208;HS2308 | 1-3/8 | | | | | | | | | | | | UK208;HS2308 | | |
| UKP209;H2309 | 40 | 54.0 | 190 | 146 | 54 | 17 | 20 | 20 | 106 | 69 | 50 | M14 | UK209;H2309 | P209 | 2.18 |
| 209;HA2309 | 1-7/16 | 2-1/8 | 7-15/32 | 5-3/4 | 2-1/8 | 43/64 | 25/32 | 25/32 | 4-11/64 | 2-23/32 | 1.969 | 1/2 | UK209;HA2309 | | |
| 209;HE2309 | 1-1/2 | | | | | | | | | | | | UK209;HE2309 | | |
| 209;HS2309 | 1-5/8 | | | | | | | | | | | | UK209;HS2309 | | |
| UKP210;H2310 | 45 | 57.2 | 206 | 159 | 60 | 20 | 23 | 21 | 113 | 74.5 | 55 | M16 | UK210;H2310 | P210 | 2.78 |
| 210;HS2310 | 1-5/8 | 2-1/4 | 8-1/8 | 6-1/4 | 2-3/8 | 25/32 | 29/32 | 53/64 | 4-29/64 | 2-15/16 | 2.165 | 5/8 | UK210;HS2310 | | |
| 210;HA2310 | 1-11/16 | | | | | | | | | | | | UK210;HA2310 | | |
| 210;HE2310 | 1-3/4 | | | | | | | | | | | | UK210;HE2310 | | |
| UKP211;H2311 | 50 | 63.5 | 219 | 171 | 60 | 20 | 23 | 23 | 125 | 76 | 59 | M16 | UK211;H2311 | P211 | 3.39 |
| 211;HS2311 | 1-7/8 | 2-1/2 | 8-5/8 | 6-47/64 | 2-3/8 | 25/32 | 29/32 | 29/32 | 4-59/64 | 3 | 2.323 | 5/8 | UK211;HS2311 | | |
| 211;HA2311 | 1-15/16 | | | | | | | | | | | | UK211;HA2311 | | |
| 211;HE2311 | 2 | | | | | | | | | | | | UK211;HE2311 | | |
| UKP212;H2312 | 55 | 69.8 | 241 | 184 | 70 | 20 | 23 | 25 | 138 | 89 | 62 | M16 | UK212;H2312 | P212 | 4.52 |
| 212;HS2312 | 2-1/8 | 2-3/4 | 9-1/2 | 7-1/4 | 2-3/4 | 25/32 | 29/32 | 63/64 | 5-7/16 | 3-1/2 | 2.441 | 5/8 | UK212;HS2312 | | |
| UKP213;H2313 | 60 | 76.2 | 265 | 203 | 70 | 25 | 28 | 27 | 150 | 89 | 65 | M20 | UK213;H2313 | P213 | 5.47 |
| 213;HA2313 | 2-3/16 | 3 | 10-7/16 | 8 | 2-3/4 | 63/64 | 1-3/32 | 1-1/16 | 5-29/32 | 3-1/2 | 2.559 | 3/4 | UK213;HA2313 | | |
| 213;HE2313 | 2-1/4 | | | | | | | | | | | | UK213;HE2313 | | |
| 213;HS2313 | 2-3/8 | | | | | | | | | | | | UK213;HS2313 | | |
| UKP215;H2315 | 65 | 82.6 | 275 | 217 | 74 | 25 | 28 | 28 | 162 | 99 | 73 | M20 | UK215;H2315 | P215 | 6.84 |
| 215;HA2315 | 2-7/16 | 3-1/4 | 10-53/64 | 8-35/64 | 2-29/32 | 63/64 | 1-3/32 | 1-3/32 | 6-3/8 | 3-57/64 | 2.874 | 3/4 | UK215;HA2315 | | |
| 215;HE2315 | 2-1/2 | | | | | | | | | | | | UK215;HE2315 | | |
| UKP216;H2316 | 70 | 88.9 | 292 | 232 | 78 | 25 | 28 | 30 | 174 | 109 | 78 | M20 | UK216;H2316 | P216 | 8.29 |
| 216;HA2316 | 2-11/16 | 3-1/2 | 11-1/2 | 9-1/8 | 3-1/16 | 63/64 | 1-3/32 | 1-3/16 | 6-27/32 | 4-19/64 | 3.071 | 3/4 | UK216;HA2316 | | |
| 216;HE2316 | 2-3/4 | | | | | | | | | | | | UK216;HE2316 | | |
| UKP217;H2317 | 75 | 95.2 | 310 | 247 | 83 | 25 | 28 | 32 | 185 | 113.2 | 82 | M20 | UK217;H2317 | P217 | 9.97 |
| 217;HA2317 | 2-15/16 | 3-3/4 | 12-13/64 | 9-23/32 | 3-17/64 | 63/64 | 1-3/32 | 1-1/4 | 7-9/32 | 4-29/64 | 3.228 | 3/4 | UK217;HA2317 | | |
| 217;HE2317 | 3 | | | | | | | | | | | | UK217;HE2317 | | |
| UKP218;H2318 | 80 | 101.6 | 327 | 262 | 88 | 27 | 30 | 33 | 198 | 123 | 86 | M22 | UK218;H2318 | P218 | 11.89 |
| 218;HA2318 | 3-3/16 | 4 | 12-7/8 | 10-5/16 | 3-15/32 | 1-1/16 | 1-3/16 | 1-19/64 | 7-51/64 | 4-27/32 | 3.386 | 7/8 | UK218;HA2318 | | |

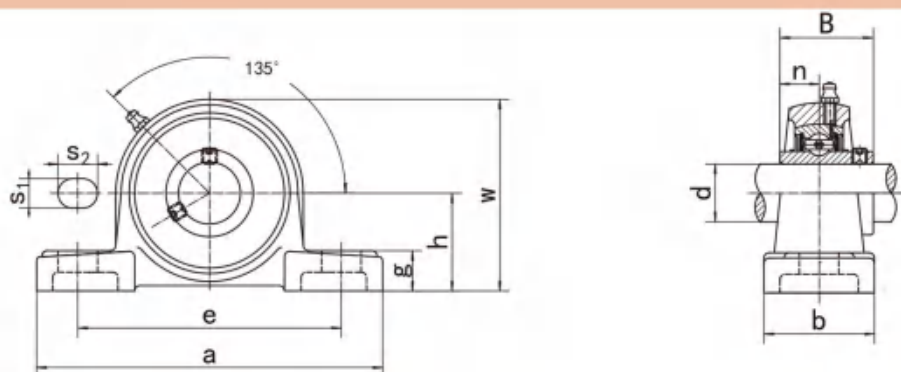

| Unit NO. | Dimensions (mm / in.) | | | | | | | | | | | Bolt Size mm/in. | Bearing No. | Housin g No. | Weight (kg) |
|---|--|------------------|----------------|----------------|---------------|-------------|-------------|-------------|----------------|----------------|---------------|---------------------|---|-----------------|--------------------------------------|
| | d | h | a | e | b | s1 | s2 | g | w | B | n | | | | |
| UCLP201 201-8 | 12 1/2 | 31.75 1-1/4 | 127 5 | 95 3-3/4 | 38 1-1/2 | 13 1/2 | 16 5/8 | 14 9/16 | 64 2-33/64 | 31 1.2205 | 12.7 0.500 | M10 3/8 | UC201 UC201-8 | LP201 | 0.69 0.68 |
| UCLP202 202-9 202-10 | 15 9/16 5/8 | 31.75 1-1/4 | 127 5 | 95 3-3/4 | 38 1-1/2 | 13 1/2 | 16 5/8 | 14 9/16 | 64 2-33/64 | 31 1.2205 | 12.7 0.500 | M10 3/8 | UC202 UC202-9 UC202-10 | LP202 | 0.68 0.68 0.68 |
| UCLP203 203-11 | 17 11/16 | 31.75 1-1/4 | 127 5 | 95 3-3/4 | 38 1-1/2 | 13 1/2 | 16 5/8 | 14 9/16 | 64 2-33/64 | 31 1.2205 | 12.7 0.500 | M10 3/8 | UC203 UC203-11 | LP203 | 0.67 0.66 |
| UCLP204 204-12 | 20 3/4 | 31.75 1-1/4 | 127 5 | 95 3-3/4 | 38 1-1/2 | 13 1/2 | 16 5/8 | 14 9/16 | 64 2-33/64 | 31 1.2205 | 12.7 0.500 | M10 3/8 | UC204 UC204-12 | LP204 | 0.65 0.65 |
| UCLP205 205-13 205-14 205-15 205-16 | 25 13/16 7/8 15/16 1 | 33.34 1-5/16 | 140 5-1/2 | 105 4-1/8 | 38 1-1/2 | 13 1/2 | 16 5/8 | 15 19/32 | 68 2-43/64 | 34.1 1.3425 | 14.3 0.563 | M10 3/8 | UC205 UC205-13 UC205-14 UC205-15 UC205-16 | LP205 | 0.74 0.78 0.77 0.75 0.74 |
| UCLP206 206-17 206-18 206-19 206-20 | 30 1-1/16 1-1/8 1-3/16 1-1/4 | 39.69 1-9/16 | 160 6-19/64 | 121 4-3/4 | 44 1-47/64 | 17 43/64 | 20 25/32 | 17 21/32 | 80 3-5/32 | 38.1 1.5000 | 15.9 0.626 | M14 1/2 | UC206 UC206-17 UC206-18 UC206-19 UC206-20 | LP206 | 1.11 1.12 1.13 1.11 1.10 |
| UCLP207 207-20 207-21 207-22 207-23 | 35 1-1/4 1-5/16 1-3/8 1-7/16 | 46.04 1-13/16 | 167 6-9/16 | 127 5 | 48 1-7/8 | 17 43/64 | 20 25/32 | 18 45/64 | 91 3-37/64 | 42.9 1.6890 | 17.5 0.689 | M14 1/2 | UC207 UC207-20 UC207-21 UC207-22 UC207-23 | LP207 | 1.42 1.48 1.45 1.42 1.39 |
| UCLP208 208-24 208-25 | 40 1-1/2 1-9/16 | 49.2 1-15/16 | 184 7-1/4 | 137 5-13/32 | 54 2-1/8 | 17 43/64 | 20 25/32 | 18 45/64 | 100 3-15/16 | 49.2 1.9370 | 19 0.748 | M14 1/2 | UC208 UC208-24 UC208-25 | LP208 | 1.87 1.91 1.88 |
| UCLP209 209-26 209-27 209-28 | 45 1-5/8 1-11/16 1-3/4 | 52.39 2-1/16 | 190 7-15/32 | 146 5-3/4 | 54 2-1/8 | 17 43/64 | 20 25/32 | 20 25/32 | 104 4-3/32 | 49.2 1.9370 | 19 0.748 | M14 1/2 | UC209 UC209-26 UC209-27 UC209-28 | LP209 | 2.03 2.13 2.09 2.05 |
| UCLP210 210-29 210-30 210-31 210-32 | 50 1-13/16 1-7/8 1-15/16 2 | 55.56 2-3/16 | 206 8-1/8 | 159 6-1/4 | 60 2-3/8 | 20 25/32 | 23 29/32 | 21 53/64 | 112 4-13/32 | 51.6 2.0315 | 19.0 0.748 | M16 5/8 | UC210 UC210-29 UC210-30 UC210-31 UC210-32 | LP210 | 2.60 2.72 2.67 2.62 2.58 |
| UCLP211 211-32 211-33 211-34 211-35 | 55 2 2-1/16 2-1/8 2-3/16 | 61.91 2-7/16 | 219 8-5/8 | 171 6-47/64 | 60 2-3/8 | 20 25/32 | 23 29/32 | 23 29/32 | 124 4-7/8 | 55.6 2.1890 | 22.2 0.874 | M16 5/8 | UC211 UC211-32 UC211-33 UC211-34 UC211-35 | LP211 | 3.22 3.37 3.31 3.27 3.20 |
| UCLP212 212-36 212-37 212-38 212-39 | 60 2-1/4 2-5/16 2-3/8 2-7/16 | 68.26 2-11/16 | 241 9-1/2 | 184 7-1/4 | 70 2-3/4 | 20 25/32 | 23 29/32 | 25 63/64 | 136 5-23/64 | 65.1 2.5630 | 25.4 1.000 | M16 5/8 | UC212 UC212-36 UC212-37 UC212-38 UC212-39 | LP212 | 4.39 4.52 4.44 4.37 4.30 |

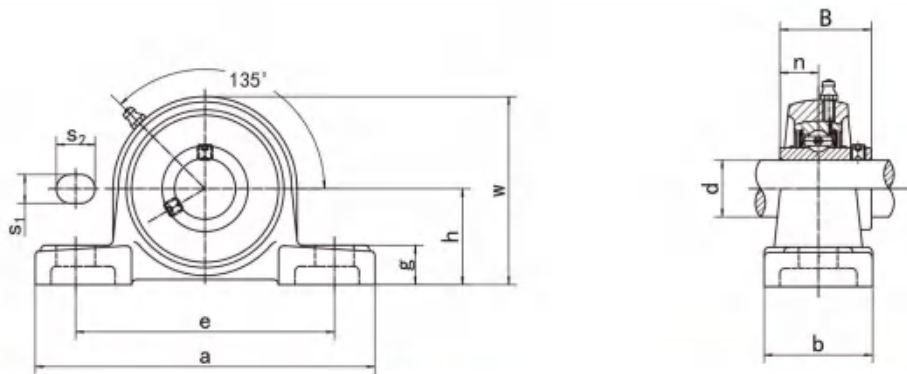

| Unit NO. | Dimensions (mm / in.) | | | | | | | | | | | Bolt Size mm/in. | Bearing No. | Housing No. | Weight (kg) |
|----------|-------------------------|-------|-----|---------|-------|--------|---------|---------|---------|--------|--------|---------------------|-------------|----------------|----------------|
| | d | h | a | e | b | s1 | s2 | g | w | B | n | | | | |
| UCPX05 | 25 | 44.4 | 159 | 119 | 51 | 17 | 20 | 18 | 85 | 38.1 | 15.9 | M14 | UCX05 | PX05 | 1.33 |
| X05-13 | 13/16 | | | | | | | | | | | | UCX05-13 | | |
| X05-14 | 7/8 | | | | | | | | | | | | UCX05-14 | | |
| X05-15 | 15/16 | | | | | | | | | | | | UCX05-15 | | |
| X05-16 | 1 | | | | | | | | | | | | UCX05-16 | | |
| UCPX06 | 30 | 47.6 | 175 | 127 | 57 | 17 | 20 | 20 | 93 | 42.9 | 17.5 | M14 | UCX06 | PX06 | 1.71 |
| X06-17 | 1-1/16 | | | | | | | | | | | | UCX06-17 | | |
| X06-18 | 1-1/8 | | | | | | | | | | | | UCX06-18 | | |
| X06-19 | 1-3/16 | | | | | | | | | | | | UCX06-19 | | |
| X06-20 | 1-1/4 | | | | | | | | | | | | UCX06-20 | | |
| UCPX07 | 35 | 54.0 | 203 | 144 | 57 | 17 | 20 | 21 | 105 | 49.2 | 19 | M14 | UCX07 | PX07 | 2.30 |
| X07-21 | 1-5/16 | | | | | | | | | | | | UCX07-21 | | |
| X07-22 | 1-3/8 | | | | | | | | | | | | UCX07-22 | | |
| X07-23 | 1-7/16 | | | | | | | | | | | | UCX07-23 | | |
| UCPX08 | 40 | 58.7 | 222 | 156 | 67 | 20 | 23 | 26 | 111 | 49.2 | 19 | M16 | UCX08 | PX08 | 2.84 |
| X08-24 | 1-1/2 | | | | | | | | | | | | UCX08-24 | | |
| X08-25 | 1-9/16 | | | | | | | | | | | | UCX08-25 | | |
| | | | | | | | | | | | | | | | |
| UCPX09 | 45 | 58.7 | 222 | 156 | 67 | 20 | 23 | 26 | 116 | 51.6 | 19 | M16 | UCX09 | PX09 | 3.20 |
| X09-26 | 1-5/8 | | | | | | | | | | | | UCX09-26 | | |
| X09-27 | 1-11/16 | | | | | | | | | | | | UCX09-27 | | |
| X09-28 | 1-3/4 | | | | | | | | | | | | UCX09-28 | | |
| X09-29 | 1-13/16 | | | | | | | | | | | | UCX09-29 | | |
| UCPX10 | 50 | 63.5 | 241 | 171 | 73 | 20 | 23 | 27 | 126 | 55.6 | 22.2 | M16 | UCX10 | PX10 | 4.07 |
| X10-30 | 1-7/8 | | | | | | | | | | | | UCX10-30 | | |
| X10-31 | 1-15/16 | | | | | | | | | | | | UCX10-31 | | |
| X10-32 | 2 | | | | | | | | | | | | UCX10-32 | | |
| UCPX11 | 55 | 69.8 | 260 | 184 | 79 | 25 | 28 | 30 | 137 | 65.1 | 25.4 | M20 | UCX11 | PX11 | 5.18 |
| X11-33 | 2-1/16 | | | | | | | | | | | | UCX11-33 | | |
| X11-34 | 2-1/8 | | | | | | | | | | | | UCX11-34 | | |
| X11-35 | 2-3/16 | | | | | | | | | | | | UCX11-35 | | |
| X11-36 | 2-1/4 | | | | | | | | | | | | UCX11-36 | | |
| X11-37 | 2-5/16 | | | | | | | | | | | | UCX11-37 | | |
| UCPX12 | 60 | 76.2 | 286 | 203 | 83 | 25 | 28 | 33 | 151 | 65.1 | 25.4 | M20 | UCX12 | PX12 | 6.67 |
| X12-38 | 2-3/8 | | | | | | | | | | | | UCX12-38 | | |
| X12-39 | 2-7/16 | | | | | | | | | | | | UCX12-39 | | |
| | | | | | | | | | | | | | | | |
| UCPX13 | 65 | 76.2 | 286 | 203 | 83 | 25 | 28 | 33 | 154 | 74.6 | 30.2 | M20 | UCX13 | PX13 | 6.92 |
| X13-40 | 2-1/2 | | | | | | | | | | | | UCX13-40 | | |
| X13-41 | 2-9/16 | | | | | | | | | | | | UCX13-41 | | |
| | | | | | | | | | | | | | | | |
| UCPX14 | 70 | 88.9 | 330 | 229 | 89 | 27 | 30 | 35 | 170 | 77.8 | 33.3 | M22 | UCX14 | PX14 | 8.64 |
| X14-42 | 2-5/8 | | | | | | | | | | | | UCX14-42 | | |
| X14-43 | 2-11/16 | | | | | | | | | | | | UCX14-43 | | |
| X14-44 | 2-3/4 | | | | | | | | | | | | UCX14-44 | | |
| UCPX15 | 75 | 88.9 | 330 | 229 | 89 | 27 | 30 | 35 | 175 | 82.6 | 33.3 | M22 | UCX15 | PX15 | 9.40 |
| X15-45 | 2-13/16 | | | | | | | | | | | | UCX15-45 | | |
| X15-46 | 2-7/8 | | | | | | | | | | | | UCX15-46 | | |
| X15-47 | 2-15/16 | | | | | | | | | | | | UCX15-47 | | |
| X15-48 | 3 | | | | | | | | | | | | UCX15-48 | | |
| UCPX16 | 80 | 101.6 | 381 | 283 | 102 | 27 | 30 | 40 | 194 | 85.7 | 34.1 | M22 | UCX16 | PX16 | 13.4 |
| X16-49 | 3-1/16 | | | | | | | | | | | | UCX16-49 | | |
| X16-50 | 3-1/8 | | | | | | | | | | | | UCX16-50 | | |
| X16-51 | 3-3/16 | | | | | | | | | | | | UCX16-51 | | |
| X16-52 | 3-1/4 | | | | | | | | | | | | UCX16-52 | | |
| UCPX17 | 85 | 101.6 | 381 | 283 | 102 | 27 | 30 | 40 | 200 | 96 | 39.7 | M22 | UCX17 | PX17 | 14.6 |
| X17-53 | 3-5/16 | | | | | | | | | | | | UCX17-53 | | |
| X17-55 | 3-7/16 | | | | | | | | | | | | UCX17-55 | | |
| | | | | | | | | | | | | | | | |
| UCPX18 | 90 | 101.6 | 381 | 283 | 111 | 27 | 30 | 40 | 206 | 104.0 | 42.9 | M22 | UCX18 | PX18 | 16.5 |
| X18-56 | 3-1/2 | | | | | | | | | | | | UCX18-56 | | |
| | | | | | | | | | | | | | | | |
| | | | | | | | | | | | | | | | |
| UCPX20 | 100 | 127.0 | 432 | 337 | 121 | 33 | 36 | 45 | 244 | 117.5 | 49.2 | M27 | UCX20 | PX20 | 24.9 |
| | | | | | | | | | | | | | | | |
| | | | | | | | | | | | | | | | |
| X20-64 | 4 | 5 | 17 | 13-9/32 | 4-3/4 | 1-5/16 | 1-27/64 | 1-25/32 | 9-39/64 | 4.6260 | 1.9370 | 1 | UCX20-64 | | |

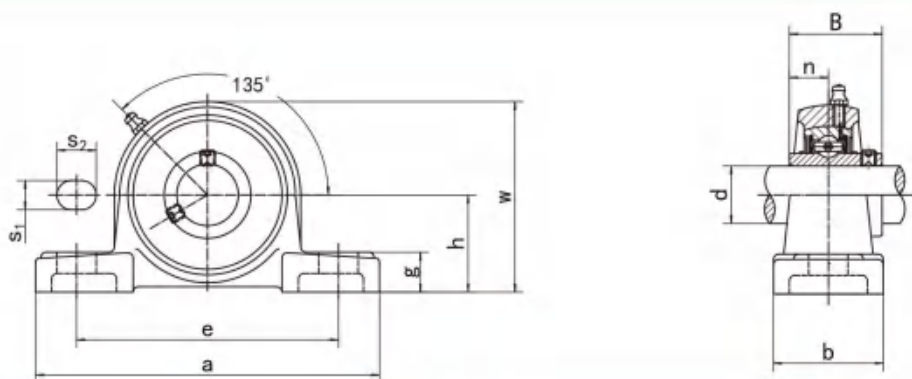

| Unit NO. | Dimensions (mm / in.) | | | | | | | | | | | Bolt Size mm/in. | Bearing No. | Housing No. | Weight (kg) |
|----------|-------------------------|--------|--------|---------|--------|--------|---------|---------|---------|--------|--------|---------------------|-------------|----------------|----------------|
| | d | h | a | e | b | s1 | s2 | g | w | B | n | | | | |
| UCPX05 | 25 | 44.4 | 159 | 119 | 51 | 17 | 20 | 18 | 85 | 38.1 | 15.9 | M14 | UCX05 | PX05 | 1.33 |
| X05-13 | 13/16 | | | | | | | | | | | | UCX05-13 | | |
| X05-14 | 7/8 | 1-3/4 | 6-1/4 | 4-11/16 | 2 | 43/64 | 25/32 | 23/32 | 3-11/32 | 1.5000 | 0.626 | 1/2 | UCX05-14 | | |
| X05-15 | 15/16 | | | | | | | | | | | | UCX05-15 | | |
| X05-16 | 1 | | | | | | | | | | | | UCX05-16 | | |
| UCPX06 | 30 | 47.6 | 175 | 127 | 57 | 17 | 20 | 20 | 93 | 42.9 | 17.5 | M14 | UCX06 | PX06 | 1.71 |
| X06-17 | 1-1/16 | | | | | | | | | | | | UCX06-17 | | |
| X06-18 | 1-1/8 | 1-7/8 | 6-7/8 | 5 | 2-1/4 | 43/64 | 25/32 | 25/32 | 3-21/32 | 1.6890 | 0.689 | 1/2 | UCX06-18 | | |
| X06-19 | 1-3/16 | | | | | | | | | | | | UCX06-19 | | |
| X06-20 | 1-1/4 | | | | | | | | | | | | UCX06-20 | | |
| UCPX07 | 35 | 54.0 | 203 | 144 | 57 | 17 | 20 | 21 | 105 | 49.2 | 19 | M14 | UCX07 | PX07 | 2.30 |
| X07-21 | 1-5/16 | | | | | | | | | | | | UCX07-21 | | |
| X07-22 | 1-3/8 | 2-1/8 | 8 | 5-21/32 | 2-1/4 | 43/64 | 25/32 | 13/16 | 4-1/8 | 1.9370 | 0.748 | 1/2 | UCX07-22 | | |
| X07-23 | 1-7/16 | | | | | | | | | | | | UCX07-23 | | |
| UCPX08 | 40 | 58.7 | 222 | 156 | 67 | 20 | 23 | 26 | 111 | 49.2 | 19 | M16 | UCX08 | PX08 | 2.84 |
| X08-24 | 1-1/2 | 2-5/16 | 8-3/4 | 6-5/32 | 2-5/8 | 25/32 | 29/32 | 1-1/32 | 4-3/8 | 1.9370 | 0.748 | 5/8 | UCX08-24 | | |
| X08-25 | 1-9/16 | | | | | | | | | | | | UCX08-25 | | |
| | | | | | | | | | | | | | | | |
| UCPX09 | 45 | 58.7 | 222 | 156 | 67 | 20 | 23 | 26 | 116 | 51.6 | 19 | M16 | UCX09 | PX09 | 3.20 |
| X09-26 | 1-5/8 | | | | | | | | | | | | UCX09-26 | | |
| X09-27 | 1-11/16 | 2-5/16 | 8-3/4 | 6-5/32 | 2-5/8 | 25/32 | 29/32 | 1-1/32 | 4-9/16 | 2.0315 | 0.748 | 5/8 | UCX09-27 | | |
| X09-28 | 1-3/4 | | | | | | | | | | | | UCX09-28 | | |
| X09-29 | 1-13/16 | | | | | | | | | | | | UCX09-29 | | |
| UCPX10 | 50 | 63.5 | 241 | 171 | 73 | 20 | 23 | 27 | 126 | 55.6 | 22.2 | M16 | UCX10 | PX10 | 4.07 |
| X10-30 | 1-7/8 | | | | | | | | | | | | UCX10-30 | | |
| X10-31 | 1-15/16 | 2-1/2 | 9-1/2 | 6-47/64 | 2-7/8 | 25/32 | 29/32 | 1-1/16 | 4-31/32 | 2.1890 | 0.874 | 5/8 | UCX10-31 | | |
| X10-32 | 2 | | | | | | | | | | | | UCX10-32 | | |
| UCPX11 | 55 | 69.8 | 260 | 184 | 79 | 25 | 28 | 30 | 137 | 65.1 | 25.4 | M20 | UCX11 | PX11 | 5.18 |
| X11-33 | 2-1/16 | | | | | | | | | | | | UCX11-33 | | |
| X11-34 | 2-1/8 | 2-3/4 | 10-1/4 | 7-1/4 | 3-1/8 | 31/32 | 1-3/32 | 1-3/16 | 5-13/32 | 2.5630 | 1.000 | 3/4 | UCX11-34 | | |
| X11-35 | 2-3/16 | | | | | | | | | | | | UCX11-35 | | |
| X11-36 | 2-1/4 | | | | | | | | | | | | UCX11-36 | | |
| X11-37 | 2-5/16 | | | | | | | | | | | | UCX11-37 | | |
| UCPX12 | 60 | 76.2 | 286 | 203 | 83 | 25 | 28 | 33 | 151 | 65.1 | 25.4 | M20 | UCX12 | PX12 | 6.67 |
| X12-38 | 2-3/8 | 3 | 11-1/4 | 8 | 3-9/32 | 31/32 | 1-3/32 | 1-5/16 | 5-15/16 | 2.5630 | 1.000 | 3/4 | UCX12-38 | | |
| X12-39 | 2-7/16 | | | | | | | | | | | | UCX12-39 | | |
| | | | | | | | | | | | | | | | |
| UCPX13 | 65 | 76.2 | 286 | 203 | 83 | 25 | 28 | 33 | 154 | 74.6 | 30.2 | M20 | UCX13 | PX13 | 6.92 |
| X13-40 | 2-1/2 | 3 | 11-1/4 | 8 | 3-9/32 | 63/64 | 1-3/32 | 1-5/16 | 6-1/16 | 2.9370 | 1.189 | 3/4 | UCX13-40 | | |
| X13-41 | 2-9/16 | | | | | | | | | | | | UCX13-41 | | |
| | | | | | | | | | | | | | | | |
| UCPX14 | 70 | 88.9 | 330 | 229 | 89 | 27 | 30 | 35 | 170 | 77.8 | 33.3 | M22 | UCX14 | PX14 | 8.64 |
| X14-42 | 2-5/8 | | | | | | | | | | | | UCX14-42 | | |
| X14-43 | 2-11/16 | 3-1/2 | 13 | 9-1/32 | 3-1/2 | 1-1/16 | 1-3/16 | 1-3/8 | 6-11/16 | 3.0630 | 1.311 | 7/8 | UCX14-43 | | |
| X14-44 | 2-3/4 | | | | | | | | | | | | UCX14-44 | | |
| UCPX15 | 75 | 88.9 | 330 | 229 | 89 | 27 | 30 | 35 | 175 | 82.6 | 33.3 | M22 | UCX15 | PX15 | 9.40 |
| X15-45 | 2-13/16 | | | | | | | | | | | | UCX15-45 | | |
| X15-46 | 2-7/8 | 3-1/2 | 13 | 9-1/32 | 3-1/2 | 1-1/16 | 1-3/16 | 1-3/8 | 6-7/8 | 3.2520 | 1.311 | 7/8 | UCX15-46 | | |
| X15-47 | 2-15/16 | | | | | | | | | | | | UCX15-47 | | |
| X15-48 | 3 | | | | | | | | | | | | UCX15-48 | | |
| UCPX16 | 80 | 101.6 | 381 | 283 | 102 | 27 | 30 | 40 | 194 | 85.7 | 34.1 | M22 | UCX16 | PX16 | 13.4 |
| X16-49 | 3-1/16 | | | | | | | | | | | | UCX16-49 | | |
| X16-50 | 3-1/8 | 4 | 15 | 11-5/32 | 4-1/32 | 1-1/16 | 1-3/16 | 1-9/16 | 7-5/8 | 3.3740 | 1.343 | 7/8 | UCX16-50 | | |
| X16-51 | 3-3/16 | | | | | | | | | | | | UCX16-51 | | |
| X16-52 | 3-1/4 | | | | | | | | | | | | UCX16-52 | | |
| UCPX17 | 85 | 101.6 | 381 | 283 | 102 | 27 | 30 | 40 | 200 | 96 | 39.7 | M22 | UCX17 | PX17 | 14.6 |
| X17-53 | 3-5/16 | 4 | 15 | 11-5/32 | 4-1/32 | 1-1/16 | 1-3/16 | 1-9/16 | 7-7/8 | 3.7795 | 1.563 | 7/8 | UCX17-53 | | |
| X17-55 | 3-7/16 | | | | | | | | | | | | UCX17-55 | | |
| | | | | | | | | | | | | | | | |
| UCPX18 | 90 | 101.6 | 381 | 283 | 111 | 27 | 30 | 40 | 206 | 104.0 | 42.9 | M22 | UCX18 | PX18 | 16.5 |
| X18-56 | 3-1/2 | 4 | 15 | 11-5/32 | 4-3/8 | 1-1/16 | 1-3/16 | 1-37/64 | 8-7/64 | 4.0945 | 1.6890 | 7/8 | UCX18-56 | | |
| | | | | | | | | | | | | | | | |
| | | | | | | | | | | | | | | | |
| UCPX20 | 100 | 127.0 | 432 | 337 | 121 | 33 | 36 | 45 | 244 | 117.5 | 49.2 | M27 | UCX20 | PX20 | 24.9 |
| X20-64 | 4 | 5 | 17 | 13-9/32 | 4-3/4 | 1-5/16 | 1-27/64 | 1-25/32 | 9-39/64 | 4.6260 | 1.9370 | 1 | UCX20-64 | | |
| | | | | | | | | | | | | | | | |
| | | | | | | | | | | | | | | | |

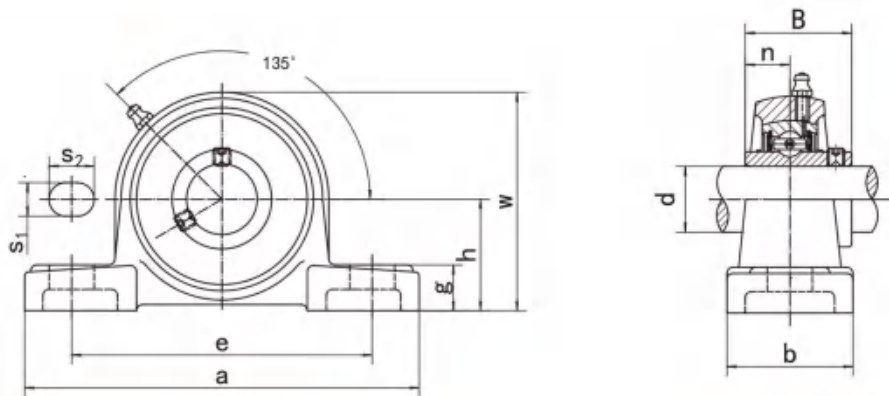

| Unit NO. | Dimensions (mm / in.) | | | | | | | | | | | Bolt Size mm/in. | Bearing No. | Housing No. | Weight (kg) |
|----------|-------------------------|---------|----------|----------|---------|---------|---------|---------|----------|--------|--------|---------------------|-------------|----------------|----------------|
| | d | h | a | e | b | s1 | s2 | g | w | B | n | | | | |
| UCP305 | 25 | 45 | 175 | 132 | 45 | 17 | 20 | 15 | 85 | 38 | 15 | M14 | UC305 | P305 | 1.27 |
| 305-13 | 13/16 | | | | | | | | | | | | UC305-13 | | 1.32 |
| 305-14 | 7/8 | | | | | | | | | | | | UC305-14 | | 1.30 |
| 305-15 | 15/16 | 1-49/64 | 6-7/8 | 5-3/16 | 1-25/32 | 43/64 | 25/32 | 19/32 | 3-11/32 | 1.4961 | 0.591 | 1/2 | UC305-15 | | 1.28 |
| 305-16 | 1 | | | | | | | | | | | | UC305-16 | | 1.27 |
| UCP306 | 30 | 50 | 180 | 140 | 50 | 17 | 20 | 18 | 95 | 43 | 17 | M14 | UC306 | P306 | 1.73 |
| 306-17 | 1-1/16 | | | | | | | | | | | | UC306-17 | | 1.79 |
| 306-18 | 1-1/8 | 1-31/32 | 7-3/32 | 5-1/2 | 1-31/32 | 43/64 | 25/32 | 23/32 | 3-3/4 | 1.6929 | 0.669 | 1/2 | UC306-18 | | 1.76 |
| 306-19 | 1-3/16 | | | | | | | | | | | | UC306-19 | | 1.74 |
| UCP307 | 35 | 56 | 210 | 160 | 56 | 17 | 25 | 20 | 106 | 48 | 19 | M14 | UC307 | P307 | 2.38 |
| 307-20 | 1-1/4 | | | | | | | | | | | | UC307-20 | | 2.44 |
| 307-21 | 1-5/16 | 1-13/64 | 8-9/32 | 6-5/16 | 2-13/64 | 43/64 | 31/32 | 25/32 | 4-3/16 | 1.8898 | 0.748 | 1/2 | UC307-21 | | 2.41 |
| 307-22 | 1-3/8 | | | | | | | | | | | | UC307-22 | | 2.38 |
| 307-23 | 1-7/16 | | | | | | | | | | | | UC307-23 | | 2.35 |
| UCP308 | 40 | 60 | 220 | 170 | 60 | 17 | 27 | 22 | 116 | 52 | 19 | M14 | UC308 | P308 | 3.08 |
| 308-24 | 1-1/2 | 2-23/64 | 8-21/32 | 6-11/16 | 2-3/8 | 43/64 | 1-11/16 | 7/8 | 4-9/16 | 2.0472 | 0.748 | 1/2 | UC308-24 | | 3.12 |
| 308-25 | 1-9/16 | | | | | | | | | | | | UC308-25 | | 3.08 |
| UCP309 | 45 | 67 | 245 | 190 | 67 | 20 | 30 | 24 | 129 | 57 | 22 | M16 | UC309 | P309 | 4.17 |
| 309-26 | 1-5/8 | | | | | | | | | | | | UC309-26 | | 4.27 |
| 309-27 | 1-11/16 | 2-41/64 | 9-21/32 | 7-15/32 | 2-5/8 | 25/32 | 1-3/16 | 15/16 | 5-3/32 | 2.2441 | 0.866 | 5/8 | UC309-27 | | 4.23 |
| 309-28 | 1-3/4 | | | | | | | | | | | | UC309-28 | | 4.18 |
| UCP310 | 50 | 75 | 275 | 212 | 75 | 20 | 35 | 27 | 143 | 61 | 22 | M16 | UC310 | P310 | 5.69 |
| 310-29 | 1-13/16 | | | | | | | | | | | | UC310-29 | | 6.03 |
| 310-30 | 1-7/8 | 2-61/64 | 10-13/16 | 8-11/32 | 2-15/16 | 25/32 | 1-3/8 | 1-1/16 | 5-5/8 | 2.4016 | 0.866 | 5/8 | UC310-30 | | 5.78 |
| 310-31 | 1-15/16 | | | | | | | | | | | | UC310-31 | | 5.72 |
| UCP311 | 55 | 80 | 310 | 236 | 80 | 20 | 38 | 30 | 154 | 66 | 25 | M16 | UC311 | P311 | 7.24 |
| 311-32 | 2 | | | | | | | | | | | | UC311-32 | | 7.42 |
| 311-33 | 2-1/16 | 3-5/32 | 12-7/32 | 9-9/32 | 3-5/32 | 25/32 | 1-1/2 | 1-3/16 | 6-1/16 | 2.5984 | 0.984 | 5/8 | UC311-33 | | 7.35 |
| 311-34 | 2-1/8 | | | | | | | | | | | | UC311-34 | | 7.29 |
| 311-35 | 2-3/16 | | | | | | | | | | | | UC311-35 | | 7.21 |
| UCP312 | 60 | 85 | 330 | 250 | 85 | 25 | 38 | 32 | 165 | 71 | 26 | M20 | UC312 | P312 | 8.88 |
| 312-36 | 2-1/4 | | | | | | | | | | | | UC312-36 | | 9.03 |
| 312-37 | 2-5/16 | 3-11/32 | 13 | 9-27/32 | 3-11/32 | 31/32 | 1-1/2 | 1-1/4 | 6-1/2 | 2.7953 | 1.024 | 3/4 | UC312-37 | | 8.95 |
| 312-38 | 2-3/8 | | | | | | | | | | | | UC312-38 | | 8.86 |
| 312-39 | 2-7/16 | | | | | | | | | | | | UC312-39 | | 8.78 |
| UCP313 | 65 | 90 | 340 | 260 | 90 | 25 | 38 | 33 | 176 | 75 | 30 | M20 | UC313 | P313 | 10.51 |
| 313-40 | 2-1/2 | 3-35/64 | 13-3/8 | 10-1/4 | 3-17/32 | 31/32 | 1-1/2 | 1-5/16 | 6-15/16 | 2.9528 | 1.181 | 3/4 | UC313-40 | | 10.59 |
| 313-41 | 2-9/16 | | | | | | | | | | | | UC313-41 | | 10.49 |
| UCP314 | 70 | 95 | 360 | 280 | 90 | 27 | 40 | 35 | 187 | 78 | 33 | M22 | UC314 | P314 | 12.04 |
| 314-42 | 2-5/8 | | | | | | | | | | | | UC314-42 | | 12.26 |
| 314-43 | 2-11/16 | 3-47/64 | 14-3/16 | 11-1/32 | 3-17/32 | 1-1/16 | 1-9/16 | 1-3/8 | 7-3/8 | 3.0708 | 1.299 | 7/8 | UC314-43 | | 12.15 |
| 314-44 | 2-3/4 | | | | | | | | | | | | UC314-44 | | 12.05 |
| UCP315 | 75 | 100 | 380 | 290 | 100 | 27 | 40 | 35 | 198 | 82 | 32 | M22 | UC315 | P315 | 14.51 |
| 315-45 | 2-13/16 | | | | | | | | | | | | UC315-45 | | 14.78 |
| 315-46 | 2-7/8 | 3-15/16 | 14-31/32 | 11-13/32 | 3-15/16 | 1-1/16 | 1-9/16 | 1-3/8 | 7-25/32 | 3.2283 | 1.260 | 7/8 | UC315-46 | | 14.64 |
| 315-47 | 2-15/16 | | | | | | | | | | | | UC315-47 | | 14.55 |
| 315-48 | 3 | | | | | | | | | | | | UC315-48 | | 14.42 |
| UCP316 | 80 | 106 | 400 | 300 | 110 | 27 | 40 | 40 | 210 | 86 | 34 | M22 | UC316 | P316 | 17.59 |
| 316-49 | 3-1/16 | | | | | | | | | | | | UC316-49 | | 17.76 |
| 316-50 | 3-1/8 | 4-11/64 | 15-3/4 | 11-13/16 | 4-11/32 | 1-1/16 | 1-9/16 | 1-9/16 | 8-9/32 | 3.3858 | 1.339 | 7/8 | UC316-50 | | 17.62 |
| 316-51 | 3-3/16 | | | | | | | | | | | | UC316-51 | | 17.53 |
| UCP317 | 85 | 112 | 420 | 320 | 110 | 33 | 45 | 40 | 220 | 96 | 40 | M27 | UC317 | P317 | 19.36 |
| 317-52 | 3-1/4 | | | | | | | | | | | | UC317-52 | | 19.58 |
| 317-53 | 3-5/16 | 4-13/32 | 16-17/32 | 12-19/32 | 4-11/32 | 1-5/16 | 1-25/32 | 1-9/16 | 8-21/32 | 3.7795 | 1.575 | 1 | UC317-53 | | 19.55 |
| 317-55 | 3-7/16 | | | | | | | | | | | | UC317-55 | | 19.33 |
| UCP318 | 90 | 118 | 430 | 330 | 110 | 33 | 45 | 45 | 235 | 96 | 40 | M27 | UC318 | P318 | 22.47 |
| 318-55 | 3-7/16 | 4-41/64 | 16-15/16 | 13 | 4-11/32 | 1-5/16 | 1-25/32 | 1-25/32 | 9-1/4 | 3.7795 | 1.575 | 1 | UC318-55 | | 22.76 |
| 318-56 | 3-1/2 | | | | | | | | | | | | UC318-56 | | 22.58 |
| UCP319 | 95 | 125 | 470 | 360 | 120 | 36 | 50 | 45 | 250 | 103 | 41 | M30 | UC319 | P319 | 27.84 |
| 319-58 | 3-5/8 | | | | | | | | | | | | UC319-58 | | 28.17 |
| 319-59 | 3-11/16 | 4-59/64 | 18-1/2 | 14-3/16 | 4-23/32 | 1-13/32 | 1-31/32 | 1-25/32 | 9-27/32 | 4.0551 | 1.614 | 1-1/8 | UC319-59 | | 27.99 |
| 319-60 | 3-3/4 | | | | | | | | | | | | UC319-60 | | 27.80 |
| UCP320 | 100 | 140 | 490 | 380 | 120 | 36 | 50 | 50 | 275 | 108 | 42 | M30 | UC320 | P320 | 33.76 |
| 320-64 | 4 | 5-33/64 | 19-9/32 | 14-31/32 | 4-23/32 | 1-13/32 | 1-31/32 | 1-31/32 | 10-53/64 | 4.252 | 1.6536 | 1-1/8 | UC320-64 | | 33.56 |
| UCP322 | 110 | 150 | 520 | 400 | 140 | 40 | 55 | 55 | 300 | 117 | 46 | M33 | UC322 | P322 | 45.25 |
| | | 5-29/32 | 20-15/32 | 15-3/4 | 5-33/64 | 1-9/16 | 2-5/32 | 2-5/32 | 11-13/16 | 4.6063 | 1.8110 | | | | |
| UCP324 | 120 | 160 | 570 | 450 | 140 | 40 | 55 | 65 | 320 | 126 | 51 | M33 | UC324 | P324 | 54.97 |
| | | 6-19/64 | 22-7/16 | 17-23/32 | 5-33/64 | 1-9/16 | 2-5/32 | 2-21/32 | 12-19/32 | 4.9606 | 2.0079 | | | | |
| UCP326 | 130 | 180 | 600 | 480 | 140 | 40 | 55 | 75 | 355 | 135 | 54 | M33 | UC326 | P326 | 71.48 |
| | | 7-3/32 | 23-5/8 | 18-29/32 | 5-33/64 | 1-9/16 | 2-5/32 | 2-61/64 | 13-31/32 | 5.3150 | 2.1260 | | | | |
| UCP328 | 140 | 200 | 620 | 500 | 140 | 40 | 55 | 75 | 390 | 145 | 59 | M33 | UC328 | P328 | 87.48 |
| | | 7-7/8 | 24-13/32 | 19-11/16 | 5-33/64 | 1-9/16 | 2-5/32 | 2-61/64 | 15-23/64 | 5.7087 | 2.3228 | | | | |

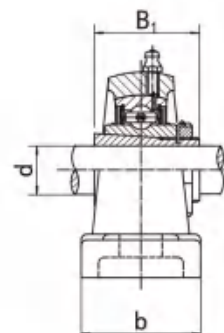
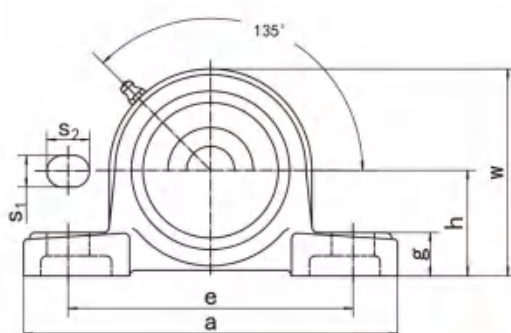

| Unit NO. | Dimensions (mm / in.) | | | | | | | | | | Bolt Size mm/in. | Bearing No. | Housing No. | Weight (kg) |
|--|---------------------------------|----------------|-----------------|-----------------|----------------|----------------|----------------|---------------|-----------------|----------------|---------------------|---|----------------|----------------|
| | d | h | a | e | b | s ₁ | s ₂ | g | w | B ₁ | | | | |
| UKP305;H2305 305;HE2305 | 20 3/4 | 45 1-49/64 | 175 6-7/8 | 132 5-3/16 | 45 1-3/4 | 17 43/64 | 20 25/32 | 15 19/32 | 85 3-11/32 | 35 1.378 | M14 1/2 | UK305;H2305 UK305;HE2305 | P305 | 1.30 |
| UKP306;H2306 306;HS2306 306;HE2306 | 25 7/8 1 | 50 1-31/32 | 180 7-3/32 | 140 5-1/2 | 50 1-31/32 | 17 43/64 | 20 25/32 | 18 23/32 | 95 3-3/4 | 38 1.496 | M14 1/2 | UK306;H2306 UK306;HS2306 UK306;HE2306 | P306 | 1.80 |
| UKP307;H2307 307;HS2307 | 30 1-1/8 | 56 2-13/64 | 210 8-9/32 | 160 6-5/16 | 56 2-7/32 | 17 43/64 | 25 63/64 | 20 25/32 | 106 4-3/16 | 43 1.693 | M14 1/2 | UK307;H2307 UK307;HS2307 | P307 | 2.40 |
| UKP308;H2308 308;HE2308 308;HS2308 | 35 1-1/4 1-3/8 | 60 2-23/64 | 220 8-21/32 | 170 6-11/16 | 60 2-3/8 | 17 43/64 | 27 1-1/16 | 22 7/8 | 116 4-9/16 | 46 1.811 | M16 5/8 | UK308;H2308 UK308;HE2308 UK308;HS2308 | P308 | 3.10 |
| UKP309;H2309 309;HA2309 309;HE2309 309;HS2309 | 40 1-7/16 1-1/2 1-5/8 | 67 2-41/64 | 245 9-21/32 | 190 7-15/32 | 67 2-5/8 | 20 25/32 | 30 1-3/16 | 24 15/16 | 129 5-3/32 | 50 1.969 | M16 5/8 | UK309;H2309 UK309;HA2309 UK309;HE2309 UK309;HS2309 | P309 | 4.20 |
| UKP310;H2310 310;HS2310 310;HA2310 310;HE2310 | 45 1-5/8 1-11/16 1-3/4 | 75 2-61/64 | 275 10-13/16 | 212 8-11/32 | 75 2-15/16 | 20 25/32 | 35 1-3/8 | 27 1-1/16 | 143 5-5/8 | 55 2.165 | M16 5/8 | UK310;H2310 UK310;HS2310 UK310;HA2310 UK310;HE2310 | P310 | 5.80 |
| UKP311;H2311 311;HS2311 311;HA2311 311;HE2311 | 50 1-7/8 1-15/16 2 | 80 3-5/32 | 310 12-7/32 | 236 9-9/32 | 80 3-5/32 | 20 25/32 | 38 1-1/2 | 30 1-3/16 | 154 6-1/16 | 59 2.323 | M16 5/8 | UK311;H2311 UK311;HS2311 UK311;HA2311 UK311;HE2311 | P311 | 7.30 |
| UKP312;H2312 212;HS2312 | 55 2-1/8 | 85 3-11/32 | 330 13 | 250 9-27/32 | 85 3-11/32 | 25 63/64 | 38 1-1/2 | 32 1-1/4 | 165 6-1/2 | 62 2.441 | M20 3/4 | UK312;H2312 UK312;HS2312 | P312 | 9.20 |
| UKP313;H2313 313;HA2313 313;HE2313 313;HS2313 | 60 2-3/16 2-1/4 2-3/8 | 90 3-35/64 | 340 13-3/8 | 260 10-1/4 | 90 3-17/32 | 25 63/64 | 38 1-1/2 | 33 1-5/16 | 176 6-15/16 | 65 2.559 | M20 3/4 | UK313;H2313 UK313;HA2313 UK313;HE2313 UK313;HS2313 | P313 | 10.40 |
| UKP315;H2315 315;HA2315 315;HE2315 | 65 2-7/16 2-1/2 | 100 3-15/16 | 380 14-31/32 | 290 11-13/32 | 100 3-15/16 | 27 1-1/16 | 40 1-9/16 | 35 1-3/8 | 198 7-25/32 | 73 2.874 | M22 7/8 | UK315;H2315 UK315;HA2315 UK315;HE2315 | P315 | 14.70 |
| UKP316;H2316 316;HA2316 316;HE2316 | 70 2-11/16 2-3/4 | 106 4-11/64 | 400 15-3/4 | 300 11-13/16 | 110 4-11/32 | 27 1-1/16 | 40 1-9/16 | 40 1-9/16 | 210 8-9/32 | 78 3.071 | M22 7/8 | UK316;H2316 UK316;HA2316 UK316;HE2316 | P316 | 17.80 |
| UKP317;H2317 317;HA2317 317;HS2317 | 75 2-15/16 3 | 112 4-11/64 | 420 16-17/32 | 320 12-19/32 | 110 4-11/32 | 33 1-5/16 | 45 1-25/32 | 40 1-9/16 | 220 8-21/32 | 82 3.228 | M27 1 | UK317;H2317 UK317;HA2317 UK317;HS2317 | P317 | 19.60 |
| UKP318;H2318 318;HA2318 | 80 3-3/16 | 118 4-41/64 | 430 16-15/16 | 330 13 | 110 4-11/32 | 33 1-5/16 | 45 1-25/32 | 45 1-25/32 | 235 9-1/4 | 86 3.386 | M27 1 | UK318;H2318 UK318;HA2318 | P318 | 22.80 |
| UKP319;H2319 319;HA2319 | 85 3-5/16 | 125 4-59/64 | 470 18-1/2 | 360 14-3/16 | 120 4-23/32 | 36 1-13/32 | 50 1-31/32 | 45 1-25/32 | 250 9-27/32 | 90 3.543 | M30 1-1/8 | UK319;H2319 UK319;HA2319 | P319 | 28.30 |
| UKP320;H2320 320;HA2320 | 90 3-7/16 | 140 5-33/64 | 490 19-9/32 | 380 14-31/32 | 120 4-23/32 | 36 1-13/32 | 50 1-31/32 | 50 1-31/32 | 275 10-53/64 | 97 3.814 | M30 1-1/8 | UK320;H2320 UK320;HA2320 | P320 | 33.90 |
| UKP322;H2322 322;HA2322 | 100 3-15/16 | 150 5-29/32 | 520 20-15/32 | 400 15-3/4 | 140 5-1/2 | 40 1-9/16 | 55 2-5/32 | 55 2-5/32 | 300 11-13/16 | 105 4.134 | M33 1-1/4 | UK322;H2322 UK322;HA2322 | P322 | 45.60 |
| UKP324;H2324 324;HA2324 | 110 4-3/16 | 160 6-19/64 | 570 22-7/16 | 450 17-23/32 | 140 5-1/2 | 40 1-9/16 | 55 2-5/32 | 65 1-21/32 | 320 12-19/32 | 112 4.410 | M33 1-1/4 | UK324;H2324 UK324;HA2324 | P324 | 55.80 |
| UKP326;H2326 326;HA2326 | 115 4-7/16 | 180 7-3/32 | 600 23-5/8 | 480 18-29/32 | 140 5-1/2 | 40 1-9/16 | 55 2-5/32 | 75 2-61/64 | 355 13-31/32 | 121 4.764 | M33 1-1/4 | UK326;H2326 UK326;HA2326 | P326 | 71.80 |
| UKP328;H2328 328;HA2328 | 125 4-15/16 | 200 7-7/8 | 620 24-13/32 | 500 19-11/16 | 140 5-1/2 | 40 1-9/16 | 55 2-5/32 | 75 2-61/64 | 390 15-32/64 | 131 5.158 | M33 1-1/4 | UK328;H2328 UK328;HA2328 | P328 | 89.00 |

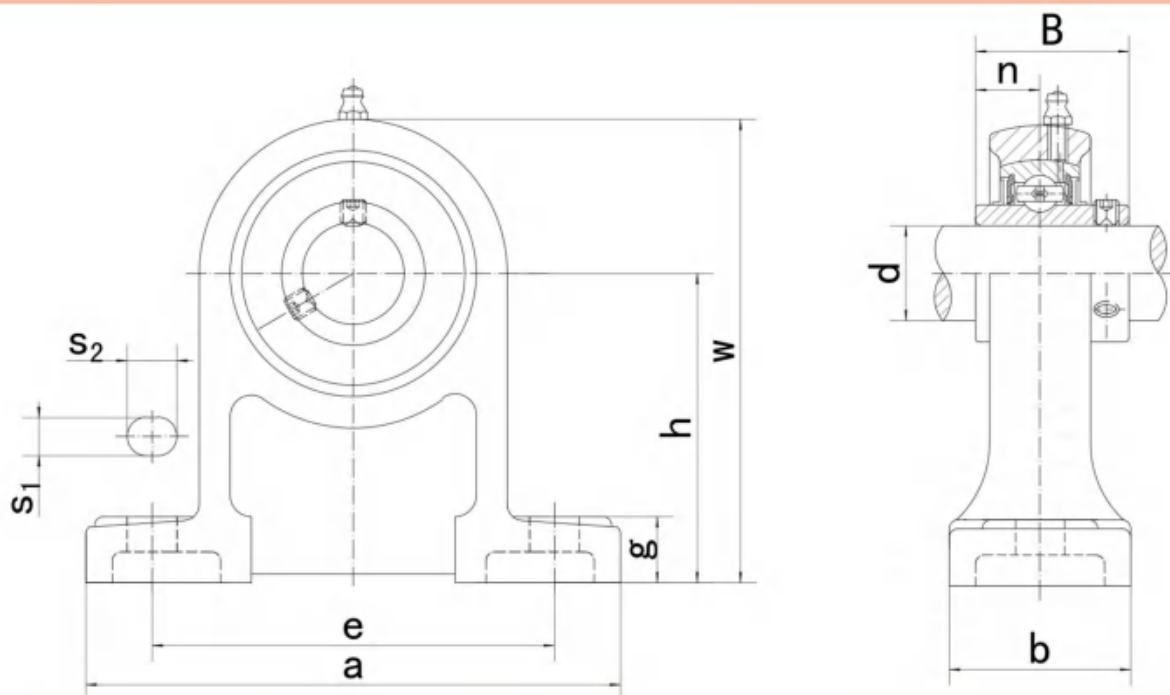

| Unit NO. | Dimensions (mm / in.) | | | | | | | | | | | Bolt Size mm/in. | Bearing No. | Housing No. | Weight (kg) |
|----------|-------------------------|---------|---------|---------|---------|----------------|----------------|-------|---------|--------|-------|------------------|-------------|-------------|-------------|
| | d | h | a | e | b | S ₁ | S ₂ | g | w | B | n | | | | |
| UCPH201 | 12 | 70 | 127 | 95 | 40 | 13 | 19 | 15 | 101 | 31 | 12.7 | M10 | UC201 | PH201 | 0.84 |
| 201-8 | 1/2 | 2-3/4 | 5 | 3-3/4 | 1-9/16 | 1/2 | 3/4 | 19/32 | 3-63/64 | 1.2205 | 0.500 | 3/8 | UC201-8 | | 0.83 |
| UCPH202 | 15 | 70 | 127 | 95 | 40 | 13 | 19 | 15 | 101 | 31 | 12.7 | M10 | UC202 | PH202 | 0.83 |
| 202-9 | 9/16 | 2-3/4 | 5 | 3-3/4 | 1-9/16 | 1/2 | 3/4 | 19/32 | 3-63/64 | 1.2205 | 0.500 | 3/8 | UC202-9 | | 0.83 |
| 202-10 | 5/8 | | | | | | | | | | | | UC202-10 | | 0.83 |
| UCPH203 | 17 | 70 | 127 | 95 | 40 | 13 | 19 | 15 | 101 | 31 | 12.7 | M10 | UC203 | PH203 | 0.82 |
| 203-11 | 11/16 | 2-3/4 | 5 | 3-3/4 | 1-9/16 | 1/2 | 3/4 | 19/32 | 3-63/64 | 1.2205 | 0.500 | 3/8 | UC203-11 | | 0.81 |
| UCPH204 | 20 | 70 | 127 | 95 | 40 | 13 | 19 | 15 | 101 | 31 | 12.7 | M10 | UC204 | PH204 | 0.80 |
| 204-12 | 3/4 | 2-3/4 | 5 | 3-3/4 | 1-9/16 | 1/2 | 3/4 | 19/32 | 3-63/64 | 1.2205 | 0.500 | 3/8 | UC204-12 | | 0.80 |
| UCPH205 | 25 | 80 | 140 | 105 | 50 | 13 | 19 | 16 | 114 | 34.1 | 14.3 | M10 | UC205 | PH205 | 1.04 |
| 205-13 | 13/16 | 3-5/32 | 5-1/2 | 4-1/8 | 1-31/32 | 1/2 | 3/4 | 5/8 | 4-31/64 | 1.3425 | 0.563 | 3/8 | UC205-13 | | 1.08 |
| 205-14 | 7/8 | | | | | | | | | | | | UC205-14 | | 1.07 |
| 205-15 | 15/16 | | | | | | | | | | | | UC205-15 | | 1.05 |
| 205-16 | 1 | | | | | | | | | | | | UC205-16 | | 1.04 |
| UCPH206 | 30 | 90 | 161 | 121 | 50 | 17 | 21 | 17 | 130 | 38.1 | 15.9 | M14 | UC206 | PH206 | 1.45 |
| 206-17 | 1-1/16 | 3-35/64 | 6-11/32 | 4-3/4 | 1-31/32 | 43/64 | 53/64 | 43/64 | 5-1/8 | 1.5000 | 0.626 | 1/2 | UC206-17 | | 1.46 |
| 206-18 | 1-1/8 | | | | | | | | | | | | UC206-18 | | 1.47 |
| 206-19 | 1-3/16 | | | | | | | | | | | | UC206-19 | | 1.45 |
| 206-20 | 1-1/4 | | | | | | | | | | | | UC206-20 | | 1.44 |
| UCPH207 | 35 | 95 | 166 | 127 | 60 | 17 | 21 | 18 | 140 | 42.9 | 17.5 | M14 | UC207 | PH207 | 1.83 |
| 207-20 | 1-1/4 | 3-47/64 | 6-17/32 | 5 | 2-23/64 | 43/64 | 53/64 | 45/64 | 5-33/64 | 1.6890 | 0.689 | 1/2 | UC207-20 | | 1.89 |
| 207-21 | 1-5/16 | | | | | | | | | | | | UC207-21 | | 1.86 |
| 207-22 | 1-3/8 | | | | | | | | | | | | UC207-22 | | 1.83 |
| 207-23 | 1-7/16 | | | | | | | | | | | | UC207-23 | | 1.80 |
| UCPH208 | 40 | 100 | 178 | 137 | 70 | 17 | 21 | 19 | 150 | 49.2 | 19 | M14 | UC208 | PH208 | 2.40 |
| 208-24 | 1-1/2 | 3-15/16 | 7-1/64 | 5-13/32 | 2-3/4 | 43/64 | 53/64 | 3/4 | 5-29/32 | 1.9370 | 0.748 | 1/2 | UC208-24 | | 2.44 |
| 208-25 | 1-9/16 | | | | | | | | | | | | UC208-25 | | 2.41 |

| | | | | | | | | | | | | | | | |
|---------|---------|---------|----------|---------|---------|-------|--------|--------|---------|--------|-------|-----|----------|-------|------|
| UCPH209 | 45 | 105 | 189 | 146 | 70 | 17 | 21 | 20 | 158 | 49.2 | 19 | M14 | UC209 | PH209 | 2.67 |
| 209-26 | 1-5/8 | 4-9/64 | 7-7/16 | 5-3/4 | 2-3/4 | 43/64 | 53/64 | 25/32 | 6-7/32 | 1.9370 | 0.748 | 1/2 | UC209-26 | | 2.77 |
| 209-27 | 1-11/16 | | | | | | | | | | | | UC209-27 | | 2.37 |
| 209-28 | 1-3/4 | | | | | | | | | | | | UC209-28 | | 2.69 |
| UCPH210 | 50 | 110 | 205 | 159 | 70 | 20 | 23 | 21 | 165 | 51.6 | 19 | M16 | UC210 | PH210 | 2.97 |
| 210-29 | 1-13/16 | 4-21/64 | 8-5/64 | 6-1/4 | 2-3/4 | 25/32 | 29/32 | 53/64 | 6-1/2 | 2.0315 | 0.748 | 5/8 | UC210-29 | | 3.09 |
| 210-30 | 1-7/8 | | | | | | | | | | | | UC210-30 | | 3.04 |
| 210-31 | 1-15/16 | | | | | | | | | | | | UC210-31 | | 2.99 |
| 210-32 | 2 | | | | | | | | | | | | UC210-32 | | 2.95 |
| UCPH211 | 55 | 120 | 219 | 171 | 75 | 20 | 23 | 22 | 181 | 55.6 | 22.2 | M16 | UC211 | PH211 | 3.82 |
| 211-32 | 2 | 4-23/32 | 8-5/8 | 6-47/64 | 2-61/64 | 25/32 | 29/32 | 55/64 | 7-1/8 | 2.1890 | 0.874 | 5/8 | UC211-32 | | 3.97 |
| 211-33 | 2-1/16 | | | | | | | | | | | | UC211-33 | | 3.87 |
| 211-34 | 2-1/8 | | | | | | | | | | | | UC211-34 | | 3.91 |
| 211-35 | 2-3/16 | | | | | | | | | | | | UC211-35 | | 3.80 |
| UCPH212 | 60 | 130 | 241 | 184 | 85 | 20 | 23 | 25 | 197 | 65.1 | 25.4 | M16 | UC212 | PH212 | 5.01 |
| 212-36 | 2-1/4 | 5-1/8 | 9-1/2 | 7-1/4 | 3-11/32 | 25/32 | 29/32 | 63/64 | 7-3/4 | 2.5630 | 1.000 | 5/8 | UC212-36 | | 5.14 |
| 212-37 | 2-5/16 | | | | | | | | | | | | UC212-37 | | 5.06 |
| 212-38 | 2-3/8 | | | | | | | | | | | | UC212-38 | | 4.99 |
| 212-39 | 2-7/16 | | | | | | | | | | | | UC212-39 | | 4.92 |
| UCPH213 | 65 | 140 | 265 | 203 | 95 | 25 | 28 | 27 | 212 | 65.1 | 25.4 | M20 | UC213 | PH213 | 6.11 |
| 213-40 | 2-1/2 | 5-33/64 | 10-7/16 | 8 | 3-3/4 | 63/64 | 1-3/32 | 1-1/16 | 8-11/32 | 2.5630 | 1.000 | 3/4 | UC213-40 | | 6.20 |
| 213-41 | 2-9/16 | | | | | | | | | | | | UC213-41 | | 6.11 |
| UCPH214 | 70 | 150 | 266 | 210 | 105 | 25 | 28 | 28 | 225 | 74.6 | 30.2 | M20 | UC214 | PH214 | 7.06 |
| 214-42 | 2-5/8 | 5-29/32 | 10-15/32 | 8-17/64 | 5-9/64 | 63/64 | 1-3/32 | 1-7/64 | 8-55/64 | 2.9370 | 1.189 | 3/4 | UC214-42 | | 7.27 |
| 214-43 | 2-11/16 | | | | | | | | | | | | UC214-43 | | 7.17 |
| 214-44 | 2-3/4 | | | | | | | | | | | | UC214-44 | | 7.07 |
| UCPH215 | 75 | 160 | 275 | 217 | 115 | 25 | 28 | 29 | 238 | 77.8 | 33.3 | M20 | UC215 | PH215 | 7.98 |
| 215-45 | 2-13/16 | 6-19/64 | 10-53/64 | 8-35/64 | 4-17/32 | 63/64 | 1-3/32 | 1-9/64 | 9-3/8 | 3.0630 | 1.311 | 3/4 | UC215-45 | | 7.98 |
| 215-46 | 2-7/8 | | | | | | | | | | | | UC215-46 | | 8.23 |
| 215-47 | 2-15/16 | | | | | | | | | | | | UC215-47 | | 8.12 |
| 215-48 | 3 | | | | | | | | | | | | UC215-48 | | 7.92 |
| UCPH216 | 80 | 170 | 292 | 232 | 125 | 25 | 28 | 30 | 253 | 82.6 | 33.3 | M20 | UC216 | PH216 | 9.30 |
| 216-49 | 3-1/16 | 6-11/16 | 11-1/2 | 9-1/8 | 4-59/64 | 63/64 | 1-3/32 | 1-3/16 | 9-61/64 | 3.2520 | 1.311 | 3/4 | UC216-49 | | 9.48 |
| 216-50 | 3-1/8 | | | | | | | | | | | | UC216-50 | | 9.35 |
| 216-51 | 3-3/16 | | | | | | | | | | | | UC216-51 | | 9.22 |

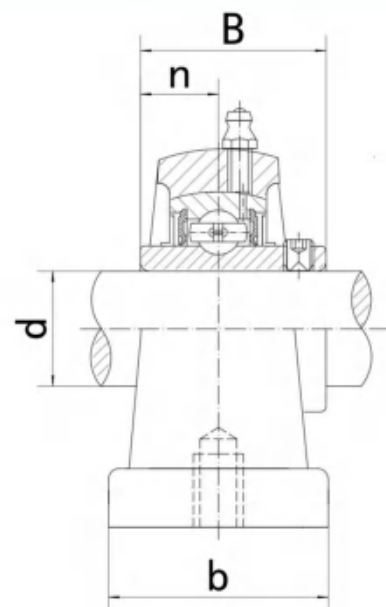
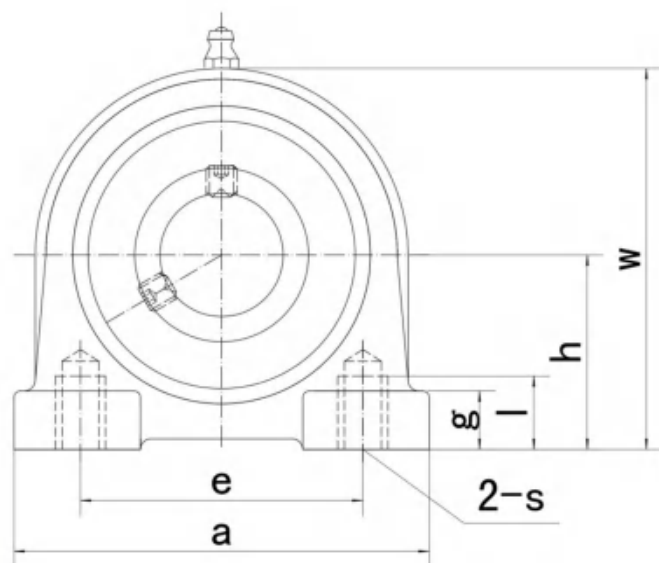

| Unit NO. | Dimensions (mm / in.) | | | | | | | | | | | Bolt Size mm/in. | Bearing No. | Housing No. | Weight (kg) |
|----------|-------------------------|---------|---------|---------|---------|-----|-------|-------|---------|--------|-------|------------------|-------------|-------------|-------------|
| | d | h | a | e | b | s | g | l | w | B | n | | | | |
| UCPA201 | 12 | 30.2 | 76 | 52 | 40 | M10 | 11 | 15 | 62 | 31 | 12.7 | M10 | UC201 | PA201 | 0.63 |
| 201-8 | 1/2 | 1-3/16 | 3 | 2-3/64 | 1-9/16 | | 7/16 | 19/32 | 2-7/16 | 1.2205 | 0.500 | | UC201-8 | | 0.62 |
| UCPA202 | 15 | | | | | | | | | | | | UC202 | | 0.62 |
| 202-9 | 9/16 | | | | | | | | | | | | UC202-9 | PA202 | 0.62 |
| 202-10 | 5/8 | | | | | | | | | | | | UC202-10 | | 0.62 |
| UCPA203 | 17 | | | | | | | | | | | | UC203 | PA203 | 0.61 |
| 203-11 | 11/16 | | | | | | | | | | | | UC203-11 | | 0.60 |
| UCPA204 | 20 | | | | | | | | | | | | UC204 | PA204 | 0.59 |
| 204-12 | 3/4 | | | | | | | | | | | | UC204-12 | | 0.59 |
| UCPA205 | 25 | 36.5 | 84 | 56 | 38 | M10 | 12 | 15 | 72 | 34.1 | 14.3 | M10 | UC205 | | 0.76 |
| 205-13 | 13/16 | 1-7/16 | 3-5/16 | 2-13/64 | 1-1/2 | | 15/32 | 19/32 | 2-53/64 | 1.3425 | 0.563 | | UC205-13 | PA205 | 0.79 |
| 205-14 | 7/8 | | | | | | | | | | | | UC205-14 | | 0.78 |
| 205-15 | 15/16 | | | | | | | | | | | | UC205-15 | | 0.76 |
| 205-16 | 1 | | | | | | | | | | | | UC205-16 | | 0.75 |
| UCPA206 | 30 | 42.9 | 94 | 66 | 50 | M14 | 12 | 18 | 84 | 38.1 | 15.9 | M14 | UC206 | | 1.12 |
| 206-17 | 1-1/16 | 1-11/16 | 3-45/64 | 2-19/32 | 1-31/32 | | 15/32 | 45/64 | 3-5/16 | 1.5000 | 0.626 | | UC206-17 | PA206 | 1.13 |
| 206-18 | 1-1/8 | | | | | | | | | | | | UC206-18 | | 1.14 |
| 206-19 | 1-3/16 | | | | | | | | | | | | UC206-19 | | 1.12 |
| 206-20 | 1-1/4 | | | | | | | | | | | | UC206-20 | | 1.11 |
| UCPA207 | 35 | 47.6 | 110 | 80 | 55 | M14 | 13 | 20 | 95 | 42.9 | 17.5 | M14 | UC207 | | 1.55 |
| 207-20 | 1-1/4 | 1-7/8 | 4-21/64 | 3-5/32 | 2-11/64 | | 33/64 | 25/32 | 3-47/64 | 1.6890 | 0.689 | | UC207-20 | PA207 | 1.61 |
| 207-21 | 1-5/16 | | | | | | | | | | | | UC207-21 | | 1.58 |
| 207-22 | 1-3/8 | | | | | | | | | | | | UC207-22 | | 1.55 |
| 207-23 | 1-7/16 | | | | | | | | | | | | UC207-23 | | 1.52 |
| UCPA208 | 40 | 49.2 | 116 | 84 | 58 | M14 | 13 | 20 | 100 | 49.2 | 19 | M14 | UC208 | PA208 | 1.80 |
| 208-24 | 1-1/2 | 1-15/16 | 4-9/16 | 3-5/16 | 2-9/32 | | 33/64 | 25/32 | 3-15/16 | 1.9370 | 0.748 | | UC208-24 | | 1.84 |
| 208-25 | 1-9/16 | | | | | | | | | | | | UC208-25 | | 1.81 |
| UCPA209 | 45 | 54.2 | 120 | 90 | 60 | | 13 | 25 | 108 | 49.2 | 19 | | UC209 | | 2.05 |

| | | | | | | | | | | | | | | | |
|---------|---------|--------|---------|---------|---------|-----|-------|-------|---------|--------|-------|-----|----------|-------|------|
| 209-26 | 1-5/8 | 2-9/64 | 4-23/32 | 3-35/64 | 2-23/64 | M14 | 33/64 | 63/64 | 4-1/4 | 1.9370 | 0.748 | M14 | UC209-26 | PA209 | 2.15 |
| 209-27 | 1-11/16 | | | | | | | | | | | | UC209-27 | | 2.11 |
| 209-28 | 1-3/4 | | | | | | | | | | | | UC209-28 | | 2.07 |
| UCPA210 | 50 | 57.2 | 130 | 94 | 64 | M16 | 14 | 25 | 116 | 51.6 | 19 | M16 | UC210 | PA210 | 2.56 |
| 210-29 | 1-13/16 | 2-1/4 | 5-1/8 | 3-45/64 | 2-33/64 | | 35/64 | 63/64 | 4-9/16 | 2.0315 | 0.748 | | UC210-29 | | 2.68 |
| 210-30 | 1-7/8 | | | | | | | | | | | | UC210-30 | | 2.63 |
| 210-31 | 1-15/16 | | | | | | | | | | | | UC210-31 | | 2.58 |
| 210-32 | 2 | | | | | | | | | | | | UC210-32 | | 2.54 |
| UCPA211 | 55 | 63.5 | 140 | 104 | 66 | M16 | 14 | 25 | 125 | 55.6 | 22.2 | M16 | UC211 | PA211 | 3.14 |
| 211-32 | 2 | 2-1/2 | 5-33/64 | 4-3/32 | 2-19/32 | | 35/64 | 63/64 | 4-59/64 | 2.1890 | 0.874 | | UC211-32 | | 3.29 |
| 211-33 | 2-1/16 | | | | | | | | | | | | UC211-33 | | 3.23 |
| 211-34 | 2-1/8 | | | | | | | | | | | | UC211-34 | | 3.19 |
| 211-35 | 2-3/16 | | | | | | | | | | | | UC211-35 | | 3.12 |
| UCPA212 | 60 | 69.9 | 150 | 114 | 68 | M16 | 15 | 25 | 138 | 65.1 | 25.4 | M16 | UC212 | PA212 | 4.12 |
| 212-36 | 2-1/4 | 2-3/4 | 5-29/32 | 4-31/64 | 2-43/64 | | 19/32 | 63/64 | 5-7/16 | 2.5630 | 1.000 | | UC212-36 | | 4.25 |
| 212-37 | 2-5/16 | | | | | | | | | | | | UC212-37 | | 4.17 |
| 212-38 | 2-3/8 | | | | | | | | | | | | UC212-38 | | 4.10 |
| 212-39 | 2-7/16 | | | | | | | | | | | | UC212-39 | | 4.03 |
| UCPA213 | 65 | 76.2 | 160 | 124 | 70 | M16 | 15 | 25 | 150 | 65.1 | 25.4 | M16 | UC213 | PA213 | 4.92 |
| 213-40 | 2-1/2 | 3 | 6-19/64 | 4-7/8 | 2-3/4 | | 19/32 | 63/64 | 5-29/32 | 2.5630 | 1.000 | | UC213-40 | | 5.01 |
| 213-41 | 2-9/16 | | | | | | | | | | | | UC213-41 | | 4.92 |

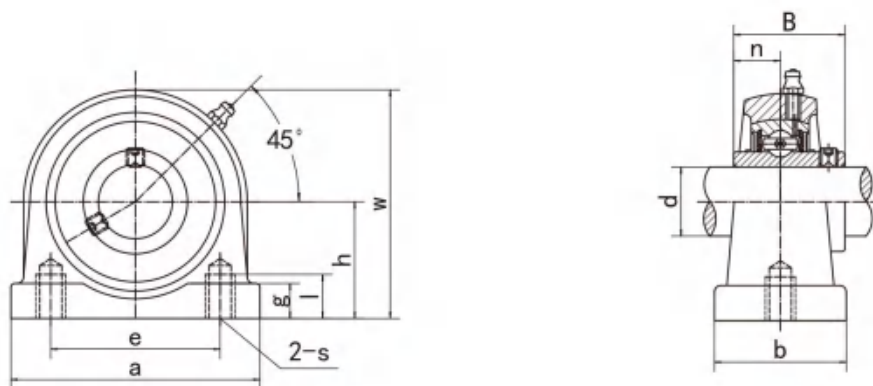

| Unit NO. | Dimensions (mm / in.) | | | | | | | | | | | Bolt Size mm/in. | Bearing No. | Housing No. | Weight (kg) |
|---|--|----------------|-----------------|-----------------|---------------|-----|-------------|---------------|------------------|----------------|----------------|---------------------|---|----------------|--------------------------------------|
| | d | h | a | e | b | s | l | g | w | B | n | | | | |
| UCSPW201 201-8 | 12 1/2 | 30.2 1-3/16 | 63.0 2-31/64 | 47.0 1-27/32 | 30 1-3/16 | M8 | 10 25/64 | 11.0 7/16 | 57.0 2-1/4 | 27.4 1.0787 | 11.5 0.4528 | M8 | UCS201 UCS201-8 | PW201 | 0.48 0.47 |
| UCSPW202 202-9 202-10 | 15 9/16 5/8 | | | | | | | | | | | | UCS202 UCS202-9 UCS202-10 | PW202 | 0.47 0.47 0.47 |
| UCSPW203 203-11 | 17 11/16 | | | | | | | | | | | | UCS203 UCS203-11 | PW203 | 0.46 0.45 |
| UCPW204 204-12 | 20 3/4 | 33.3 1-5/16 | 65.0 2-9/16 | 50.8 2 | 32 1-17/64 | M8 | 15 19/32 | 14.5 37/64 | 64 2-33/64 | 31.0 1.2205 | 12.7 0.500 | M8 | UC204 UC204-12 | PW204 | 0.49 0.49 |
| UCPW205 205-13 205-14 205-15 205-16 | 25 13/16 7/8 15/16 1 | 36.5 1-7/16 | 70.0 2-3/4 | 50.8 2 | 36 1-27/64 | M10 | 15 19/32 | 13.0 33/64 | 70.0 2-3/4 | 34.1 1.3425 | 14.3 0.563 | M10 | UC205 UC205-13 UC205-14 UC205-15 UC205-16 | PW205 | 0.59 0.63 0.62 0.60 0.59 |
| UCPW206 206-17 206-18 206-19 206-20 | 30 1-1/16 1-1/8 1-3/16 1-1/4 | | | | | | | | | | | | UC206 UC206-17 UC206-18 UC206-19 UC206-20 | PW206 | 1.11 1.12 1.13 1.11 1.10 |
| UCPW207 207-20 207-21 207-22 207-23 | 35 1-1/4 1-5/16 1-3/8 1-7/16 | | | | | | | | | | | | UC207 UC207-20 UC207-21 UC207-22 UC207-23 | PW207 | 1.44 1.50 1.47 1.44 1.41 |
| UCPW208 208-24 208-25 | 40 1-1/2 1-9/16 | | | | | | | | | | | | UC208 UC208-24 UC208-25 | PW208 | 1.76 1.80 1.77 |
| UCPW209 209-26 209-27 209-28 | 45 1-5/8 1-11/16 1-3/4 | | | | | | | | | | | | UC209 UC209-26 UC209-27 UC209-28 | PW209 | 1.99 2.09 2.05 2.01 |
| UCPW210 210-29 210-30 210-31 210-32 | 50 1-13/16 1-7/8 1-15/16 2 | 57.2 2-1/4 | 135.0 5-5/16 | 101.6 4 | 54 2-1/8 | M16 | 25 63/64 | 22.0 55/64 | 115.0 4-17/32 | 51.6 2.0315 | 19.0 0.748 | M16 | UC210 UC210-29 UC210-30 UC210-31 UC210-32 | PW210 | 2.64 2.76 2.71 2.66 2.62 |

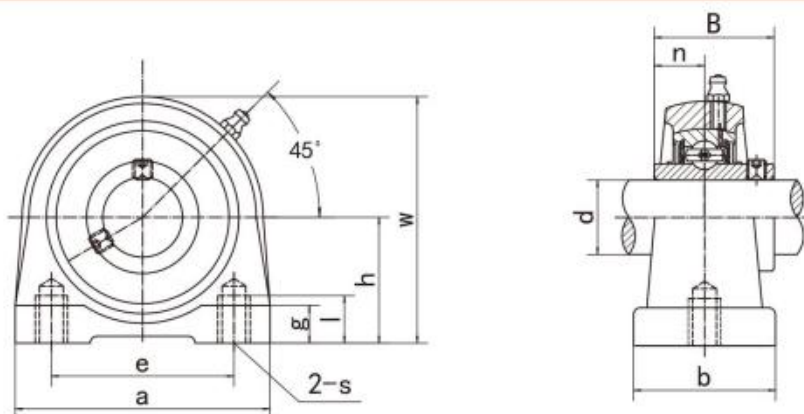

| Unit NO. | Dimensions (mm / in.) | | | | | | | | | | | Bolt Size mm/in. | Bearing No. | Housing No. | Weight (kg) |
|---|--|--------|-------|---------|-------|----|-------|-------|---------|--------|-------|---------------------|---|----------------|--------------------------------------|
| | d | h | a | e | b | s | g | l | w | B | n | | | | |
| UCPG201 201-8 | 12 1/2 | 33.3 | 70 | 49 | 38 | | 14 | 14 | 64 | 31 | 12.7 | | UC201 UC201-8 | PG201 | 0.63 0.62 |
| UCPG202 202-9 202-10 | 15 9/16 5/8 | | | | | | | | | | | | UC202 UC202-9 UC202-10 | PG202 | 0.62 0.62 0.62 |
| UCPG203 203-11 | 17 11/16 | 1-5-16 | 2-3/4 | 1-59/64 | 1-1/2 | M8 | 35/64 | 35/64 | 2-23/64 | 1.2205 | 0.500 | M8 | UC203 UC203-11 | PG203 | 0.61 0.60 |
| UCPG204 204-12 | 20 3/4 | | | | | | | | | | | | UC204 UC204-12 | PG204 | 0.59 0.59 |
| UCPG205 205-13 205-14 205-15 205-16 | 25 13/16 7/8 15/16 1 | | | | | | | | | | | | UC205 UC205-13 UC205-14 UC205-15 UC205-16 | PG205 | 0.69 0.73 0.72 0.70 0.69 |
| UCPG206 206-17 206-18 206-19 206-20 | 30 1-1/16 1-1/8 1-3/16 1-1/4 | | | | | | | | | | | | UC206 UC206-17 UC206-18 UC206-19 UC206-20 | PG206 | 1.07 1.08 1.09 1.07 1.06 |
| UCPG207 207-20 207-21 207-22 207-23 | 35 1-1/4 1-5/16 1-3/8 1-7/16 | | | | | | | | | | | | UC207 UC207-20 UC207-21 UC207-22 UC207-23 | PG207 | 1.43 1.49 1.46 1.43 1.40 |
| UCPG208 208-24 208-25 | 40 1-1/2 1-9/16 | | | | | | | | | | | | UC208 UC208-24 UC208-25 | PG208 | 1.77 1.81 1.78 |
| UCPG209 209-26 209-27 209-28 | 45 1-5/8 1-11/16 1-3/4 | | | | | | | | | | | | UC209 UC209-26 UC209-27 UC209-28 | PG209 | 2.09 2.19 2.15 2.11 |
| UCPG210 210-29 210-30 210-31 210-32 | 50 1-13/16 1-7/8 1-15/16 2 | | | | | | | | | | | | UC210 UC210-29 UC210-30 UC210-31 UC210-32 | PG210 | 2.78 2.90 2.85 2.80 2.76 |

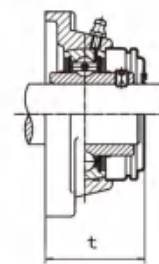
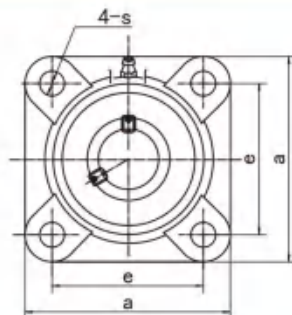
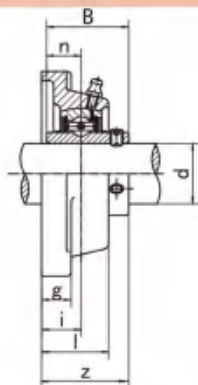
UCF-C₁(D₁)

| Unit NO. | Dimensions (mm / in.) | | | | | | | | | | | Bolt Size mm/in. | Bearing No. | Housing No. | Weight (kg) |
|--|--|----------------|----------------|---------------|-------------|---------------|-------------|-----------------|-----------------|----------------|----------------|---------------------|---|----------------|--------------------------------------|
| | d | a | e | i | g | l | s | z | t | B | n | | | | |
| UCF201 201-8 | 12 1/2 | 86 3-3/8 | 64 2-33/64 | 15 19/32 | 12 15/32 | 25.5 1 | 12 15/32 | 33.3 1-5/16 | 37.5 1-31/64 | 31 1.2205 | 12.7 0.500 | M10 3/8 | UC201 UC201-8 | F201 | 0.59 0.58 |
| UCF202 202-9 202-10 | 15 9/16 5/8 | 86 3-3/8 | 64 2-33/64 | 15 19/32 | 12 15/32 | 25.5 1 | 12 15/32 | 33.3 1-5/16 | 37.5 1-31/64 | 31 1.2205 | 12.7 0.500 | M10 3/8 | UC202 UC202-9 UC202-10 | F202 | 0.58 0.58 0.58 |
| UCF203 203-11 | 17 11/16 | 86 3-3/8 | 64 2-33/64 | 15 19/32 | 12 15/32 | 25.5 1 | 12 15/32 | 33.3 1-5/16 | 37.5 1-31/64 | 31 1.2205 | 12.7 0.500 | M10 3/8 | UC203 UC203-11 | F203 | 0.57 0.56 |
| UCF204 204-12 | 20 3/4 | 86 3-3/8 | 64 2-33/64 | 15 19/32 | 12 15/32 | 25.5 1 | 12 15/32 | 33.3 1-5/16 | 37.5 1-31/64 | 31 1.2205 | 12.7 0.500 | M10 3/8 | UC204 UC204-12 | F204 | 0.55 0.55 |
| UCF205 205-13 205-14 205-15 205-16 | 25 13/16 7/8 15/16 1 | 95 3-3/4 | 70 2-3/4 | 16 5/8 | 14 35/64 | 27 1-1/16 | 12 15/32 | 35.8 1-13/32 | 40 1-9/16 | 34.1 1.3425 | 14.3 0.563 | M10 3/8 | UC205 UC205-13 UC205-14 UC205-15 UC205-16 | F205 | 0.73 0.77 0.76 0.74 0.73 |
| UCF206 206-17 206-18 206-19 206-20 | 30 1-1/16 1-1/8 1-3/16 1-1/4 | 108 4-1/4 | 83 3-17/64 | 18 45/64 | 14 35/64 | 31 1-7/32 | 12 15/32 | 40.2 1-19/32 | 44.5 1-3/4 | 38.1 1.5000 | 15.9 0.626 | M10 3/8 | UC206 UC206-17 UC206-18 UC206-19 UC206-20 | F206 | 1.02 1.03 1.04 1.02 1.01 |
| UCF207 207-20 207-21 207-22 207-23 | 35 1-1/4 1-5/16 1-3/8 1-7/16 | 117 4-39/64 | 92 3-5/8 | 19 3/4 | 16 5/8 | 34 1-11/32 | 14 35/64 | 44.4 1-3/4 | 48.5 1-29/32 | 42.9 1.6890 | 17.5 0.689 | M12 7/16 | UC207 UC207-20 UC207-21 UC207-22 UC207-23 | F207 | 1.33 1.40 1.37 1.34 1.31 |
| UCF208 208-24 208-25 | 40 1-1/2 1-9/16 | 130 5-1/8 | 102 4-1/64 | 21 53/64 | 16 5/8 | 36 1-27/64 | 16 5/8 | 51.2 2-1/64 | 55.5 2-3/16 | 49.2 1.9370 | 19 0.748 | M14 1/2 | UC208 UC208-24 UC208-25 | F208 | 1.67 1.71 1.68 |
| UCF209 209-26 209-27 209-28 | 45 1-5/8 1-11/16 1-3/4 | 137 5-13/32 | 105 4-9/64 | 22 55/64 | 18 23/32 | 38 1-1/2 | 16 5/8 | 52.2 2-1/16 | 56.5 2-7/32 | 49.2 1.9370 | 19 0.748 | M14 1/2 | UC209 UC209-26 UC209-27 UC209-28 | F209 | 2.00 2.10 2.06 2.02 |
| UCF210 210-29 210-30 210-31 210-32 | 50 1-13/16 1-7/8 1-15/16 2 | 143 5-5/8 | 111 4-3/8 | 22 55/64 | 18 23/32 | 40 1-9/16 | 16 5/8 | 54.6 2-5/32 | 59.5 2-11/32 | 51.6 2.0315 | 19 0.748 | M14 1/2 | UC210 UC210-29 UC210-30 UC210-31 UC210-32 | F210 | 2.32 2.44 2.39 2.34 2.30 |
| UCF211 211-32 211-33 211-34 211-35 | 55 2 2-1/16 2-1/8 2-3/16 | 162 6-3/8 | 130 5-1/8 | 25 63/64 | 20 25/32 | 43 1-11/16 | 19 3/4 | 58.4 2-5/16 | 63 2-31/64 | 55.6 2.1890 | 22.2 0.874 | M16 5/8 | UC211 UC211-32 UC211-33 UC211-34 UC211-35 | F211 | 3.12 3.27 3.21 3.17 3.10 |
| UCF212 212-36 212-37 212-38 212-39 | 60 2-1/4 2-5/16 2-3/8 2-7/16 | 175 6-57/64 | 143 5-5/8 | 29 1-9/64 | 20 25/32 | 48 1-57/64 | 19 3/4 | 68.7 2-45/64 | 73.5 2-57/64 | 65.1 2.5630 | 25.4 1.000 | M16 5/8 | UC212 UC212-36 UC212-37 UC212-38 UC212-39 | F212 | 3.95 4.08 4.00 3.93 3.86 |
| UCF213 213-40 213-41 | 65 2-1/2 2-9/16 | 187 7-23/64 | 149 5-55/64 | 30 1-3/16 | 22 55/64 | 50 1-31/32 | 19 3/4 | 69.7 2-3/4 | 74.5 2-15/16 | 65.1 2.5630 | 25.4 1.000 | M16 5/8 | UC213 UC213-40 UC213-41 | F213 | 4.81 4.90 4.81 |
| UCF214 214-42 214-43 214-44 | 70 2-5/8 2-11/16 2-3/4 | 193 7-19/32 | 152 5-63/64 | 31 1-7/32 | 22 55/64 | 54 2-1/8 | 19 3/4 | 75.4 2-31/32 | 81.5 3-13/64 | 74.6 2.9370 | 30.2 1.189 | M16 5/8 | UC214 UC214-42 UC214-43 UC214-44 | F214 | 5.42 5.63 5.53 5.43 |
| UCF215 215-45 215-46 215-47 215-48 | 75 2-13/16 2-7/8 2-15/16 3 | 200 7-7/8 | 159 6-17/64 | 34 1-11/32 | 22 55/64 | 56 2-7/32 | 19 3/4 | 78.5 3-3/32 | 83.5 3-9/32 | 77.8 3.0630 | 33.3 1.311 | M16 5/8 | UC215 UC215-45 UC215-46 UC215-47 UC215-48 | F215 | 5.94 5.94 6.19 6.08 5.88 |
| UCF216 216-49 216-50 216-51 | 80 3-1/16 3-1/8 3-3/16 | 208 8-3/16 | 165 6-1/2 | 34 1-11/32 | 22 55/64 | 58 2-9/32 | 23 29/32 | 83.3 3-9/32 | 88.5 3-31/64 | 82.6 3.2520 | 33.3 1.311 | M20 3/4 | UC216 UC216-49 UC216-50 UC216-51 | F216 | 6.94 7.12 6.99 6.86 |
| UCF217 217-52 217-53 217-55 | 85 3-1/4 3-5/16 3-7/16 | 220 8-21/23 | 175 6-57/64 | 36 1-27/64 | 24 15/16 | 63 2-15/32 | 23 29/32 | 87.6 3-7/16 | 92.6 3-41/64 | 85.7 3.3740 | 34.1 1.343 | M20 3/4 | UC217 UC217-52 UC217-53 UC217-55 | F217 | 8.67 8.79 8.75 8.46 |
| UCF218 218-56 | 90 3-1/2 | 235 9-1/4 | 187 7-23/64 | 40 1-37/64 | 24 15/16 | 68 2-11/16 | 23 29/32 | 96.3 3-25/32 | 101.5 4 | 96 3.7795 | 39.7 1.5630 | M20 3/4 | UC218 UC218-56 | F218 | 10.62 10.73 |

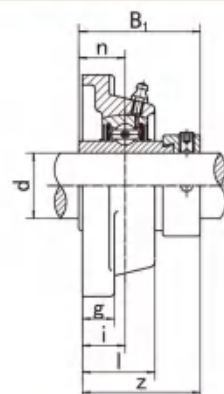
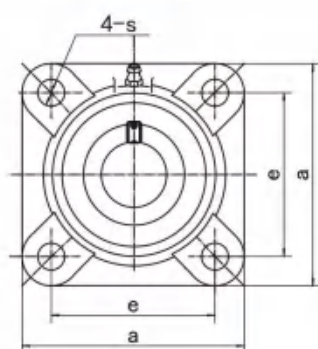

| Unit NO. | Dimensions (mm / in.) | | | | | | | | | | Bolt Size mm/in. | Bearing No. | Housing No. | Weight (kg) |
|--|--|----------------|----------------|---------------|-------------|---------------|-------------|-----------------|----------------|---------------|---------------------|---|----------------|--------------------------------------|
| | d | a | e | i | g | l | s | z | B ₁ | n | | | | |
| HCF204 204-12 | 20 3/4 | 86 3-3/8 | 64 2-33/64 | 15 19/32 | 12 15/32 | 25.5 1 | 12 15/32 | 41.6 1-41/64 | 43.7 1.720 | 17.1 0.673 | M10 3/8 | HC204 HC204-12 | F204 | 0.60 0.60 |
| HCF205 205-13 205-14 205-15 205-16 | 25 13/16 7/8 15/16 1 | 95 3-3/4 | 70 2-3/4 | 16 5/8 | 14 35/64 | 27 1-1/16 | 12 15/32 | 42.9 1-11/16 | 44.4 1.748 | 17.5 0.689 | M10 3/8 | HC205 HC205-13 HC205-14 HC205-15 HC205-16 | F205 | 0.79 0.84 0.83 0.81 0.79 |
| HCF206 206-17 206-18 206-19 206-20 | 30 1-1/16 1-1/8 1-3/16 1-1/4 | 108 4-1/4 | 83 3-17/64 | 18 45/64 | 14 35/64 | 31 1-7/32 | 12 15/32 | 48.1 1-57/64 | 48.4 1.906 | 18.3 0.720 | M10 3/8 | HC206 HC206-17 HC206-18 HC206-19 HC206-20 | F206 | 1.10 1.15 1.12 1.10 1.07 |
| HCF207 207-20 207-21 207-22 207-23 | 35 1-1/4 1-5/16 1-3/8 1-7/16 | 117 4-39/64 | 92 3-5/8 | 19 3/4 | 16 5/8 | 34 1-11/32 | 14 35/64 | 51.3 2-1/64 | 51.1 2.012 | 18.8 0.740 | M12 7/16 | HC207 HC207-20 HC207-21 HC207-22 HC207-23 | F207 | 1.47 1.54 1.50 1.47 1.45 |
| HCF208 208-24 208-25 | 40 1-1/2 1-9/16 | 130 5-1/8 | 102 4-1/64 | 21 53/64 | 16 5/8 | 36 1-27/32 | 16 5/8 | 55.9 2-13/64 | 56.3 2.217 | 21.4 0.843 | M14 1/2 | HC208 HC208-24 HC208-25 | F208 | 1.80 1.85 1.81 |
| HCF209 209-26 209-27 209-28 | 45 1-5/8 1-11/16 1-3/4 | 137 5-13/32 | 105 4-9/64 | 22 55/64 | 18 23/32 | 38 1-1/2 | 16 5/8 | 56.9 2-15/64 | 56.3 2.217 | 21.4 0.843 | M14 1/2 | HC209 HC209-26 HC209-27 HC209-28 | F209 | 2.13 2.24 2.19 2.15 |
| HCF210 210-29 210-30 210-31 210-32 | 50 1-13/16 1-7/8 1-15/16 2 | 143 5-5/8 | 111 4-3/8 | 22 55/64 | 18 23/32 | 40 1-9/16 | 16 5/8 | 60.1 2-3/8 | 62.7 2.469 | 24.6 0.969 | M14 1/2 | HC210 HC210-29 HC210-30 HC210-31 HC210-32 | F210 | 2.51 2.66 2.60 2.54 2.48 |
| HCF211 211-32 211-33 211-34 211-35 | 55 2 2-1/16 2-1/8 2-3/16 | 162 6-3/8 | 130 5-1/8 | 25 63/64 | 20 25/32 | 43 1-11/16 | 19 3/4 | 68.6 2-45/64 | 71.4 2.811 | 27.8 1.094 | M16 5/8 | HC211 HC211-32 HC211-33 HC211-34 HC211-35 | F211 | 3.39 3.69 3.51 3.44 3.36 |
| HCF212 212-36 212-37 212-38 212-39 | 60 2-1/4 2-5/16 2-3/8 2-7/16 | 175 6-57/64 | 143 5-5/8 | 29 1-9/64 | 20 25/32 | 48 1-57/64 | 19 3/4 | 75.8 2-63/64 | 77.8 3.063 | 31.0 1.22 | M16 5/8 | HC212 HC212-36 HC212-37 HC212-38 HC212-39 | F212 | 4.27 4.28 4.34 4.27 4.26 |
| HCF213 213-40 213-41 | 65 2-1/2 2-9/16 | 187 7-23/64 | 149 5-55/64 | 30 1-3/16 | 22 55/64 | 50 1-31/32 | 19 3/4 | 81.6 3-7/32 | 85.7 3.374 | 34.1 1.343 | M16 5/8 | HC213 HC213-40 HC213-41 | F213 | 5.35 5.45 5.34 |
| HCF214 214-42 214-43 214-44 | 70 2-5/8 2-11/16 2-3/4 | 193 7-19/32 | 152 5-63/64 | 31 1-7/32 | 22 55/64 | 54 2-1/8 | 19 3/4 | 82.6 3-1/4 | 85.7 3.374 | 34.1 1.343 | M16 5/8 | HC214 HC214-42 HC214-43 HC214-44 | F214 | 5.84 5.78 5.97 5.85 |
| HCF215 215-45 215-46 215-47 215-48 | 75 2-13/16 2-7/8 2-15/16 3 | 200 7-7/8 | 159 6-17/64 | 34 1-11/32 | 22 55/64 | 56 2-7/32 | 19 3/4 | 88.8 3-1/2 | 92.1 3.626 | 37.3 1.426 | M16 5/8 | HC215 HC215-45 HC215-46 HC215-47 HC215-48 | F215 | 6.43 6.73 6.60 6.47 6.33 |
| HCF216 216-49 216-50 216-51 | 80 3-1/16 3-1/8 3-3/16 | 208 8-3/16 | 165 6-1/2 | 34 1-11/32 | 22 55/64 | 58 2-9/32 | 23 29/32 | 91.9 3-5/8 | 95.2 3.748 | 37.3 1.469 | M20 3/4 | HC216 HC216-49 HC216-50 HC216-51 | F216 | 7.59 7.79 7.65 7.50 |
| HCF217 217-52 217-53 217-55 | 85 3-1/4 3-5/16 3-7/16 | 220 8-21/23 | 175 6-57/64 | 36 1-27/64 | 24 15/16 | 63 2-15/32 | 23 29/32 | 86.4 3-13/32 | 73.8 2.906 | 23.4 0.921 | M20 3/4 | HC217 HC217-52 HC217-53 HC217-55 | F217 | 8.52 8.71 8.59 8.34 |
| HCF218 218-56 | 90 3-1/2 | 235 9-1/4 | 187 7-23/64 | 40 1-37/64 | 24 15/16 | 68 2-11/16 | 23 29/32 | 88.1 3-15/32 | 72.6 3.7795 | 24.5 1.563 | M20 3/4 | HC218 HC218-56 | F218 | 9.95 10.04 |

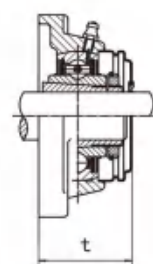
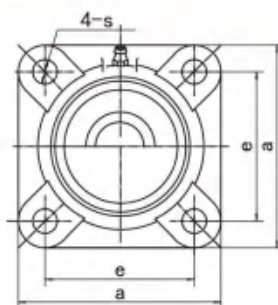
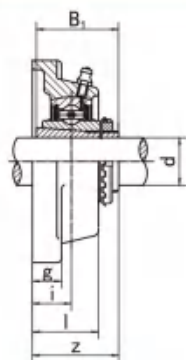
UKF-C₁(D₁)

| Unit NO. | Dimensions (mm / in.) | | | | | | | | | | Bolt Size mm/in. | Bearing No. | Housing No. | Weight (kg) |
|--|---------------------------------|----------------|----------------|---------------|-------------|---------------|-------------|-----------------|-----------------|----------------|---------------------|---|----------------|----------------|
| | d | a | e | i | g | l | s | z | t | B ₁ | | | | |
| UKF205;H2305 205;HE2305 | 20 3/4 | 95 3-3/4 | 70 2-3/4 | 16 5/8 | 14 35/64 | 27 1-1/16 | 12 15/32 | 35.5 1-25/64 | 40 1-9/16 | 35 1.378 | M10 3/8 | UK205;H2305 UK205;HE2305 | F205 | 0.78 |
| UKF206;H2306 206;HS2306 206;HE2306 | 25 7/8 1 | 108 4-1/4 | 83 3-17/64 | 18 45/64 | 14 35/64 | 31 1-7/32 | 12 15/32 | 39 1-17/32 | 44.5 1-3/4 | 38 1.496 | M10 3/8 | UK206;H2306 UK206;HS2306 UK206;HE2306 | F206 | 1.09 |
| UKF207;H2307 207;HS2307 | 30 1-1/8 | 117 4-39/64 | 92 3-5/8 | 19 3/4 | 16 5/8 | 34 1-11/32 | 14 35/64 | 42.5 1-43/64 | 48.5 1-29/32 | 43 1.693 | M12 7/16 | UK207;H2307 UK207;HS2307 | F207 | 1.41 |
| UKF208;H2308 208;HE2308 208;HS2308 | 35 1-1/4 1-3/8 | 130 5-1/8 | 102 4-1/64 | 21 53/64 | 16 5/8 | 36 1-27/64 | 16 5/8 | 46.5 1-53/64 | 55.5 2-3/16 | 46 1.811 | M14 1/2 | UK208;H2308 UK208;HE2308 UK208;HS2308 | F208 | 1.74 |
| UKF209;H2309 209;HA2309 209;HE2309 209;HS2309 | 40 1-7/16 1-1/2 1-5/8 | 137 5-13/32 | 105 4-9/64 | 22 55/64 | 18 23/32 | 38 1-1/2 | 16 5/8 | 48.5 1-29/32 | 56.5 2-7/32 | 50 1.969 | M14 1/2 | UK209;H2309 UK209;HA2309 UK209;HE2309 UK209;HS2309 | F209 | 2.12 |
| UKF210;H2310 210;HS2310 210;HA2310 210;HE2310 | 45 1-5/8 1-11/16 1-3/4 | 143 5-5/8 | 111 4-3/8 | 22 55/64 | 18 23/32 | 40 1-9/16 | 16 5/8 | 50 1-31/32 | 59.5 2-11/32 | 55 2.165 | M14 1/2 | UK210;H2310 UK210;HS2310 UK210;HA2310 UK210;HE2310 | F210 | 2.49 |
| UKF211;H2311 211;HS2311 211;HA2311 211;HE2311 | 50 1-7/8 1-15/16 2 | 162 6-3/8 | 130 5-1/8 | 25 63/64 | 20 25/32 | 43 1-11/16 | 19 3/4 | 54.5 2-9/64 | 63 2-31/64 | 59 2.323 | M16 5/8 | UK211;H2311 UK211;HS2311 UK211;HA2311 UK211;HE2311 | F211 | 3.28 |
| UKF212;H2312 212;HS2312 | 55 2-1/8 | 175 6-57/64 | 143 5-5/8 | 29 1-9/64 | 20 25/32 | 48 1-57/64 | 19 3/4 | 61 2-13/32 | 73.5 2-57/64 | 62 2.441 | M16 5/8 | UK212;H2312 UK212;HS2312 | F212 | 4.03 |
| UKF213;H2313 213;HA2313 213;HE2313 213;HS2313 | 60 2-3/16 2-1/4 2-3/8 | 187 7-23/64 | 149 5-55/64 | 30 1-3/16 | 22 55/64 | 50 1-31/32 | 19 3/4 | 64 2-33/64 | 74.5 2-15/16 | 65 2.559 | M16 5/8 | UK213;H2313 UK213;HA2313 UK213;HE2313 UK213;HS2313 | F213 | 4.93 |
| UKF215;H2315 215;HA2315 215;HE2315 | 65 2-7/16 2-1/2 | 200 7-7/8 | 159 6-17/64 | 34 1-11/32 | 22 55/64 | 56 2-7/32 | 19 3/4 | 71 2-51/64 | 83.5 3-9/32 | 73 2.874 | M16 5/8 | UK215;H2315 UK215;HA2315 UK215;HE2315 | F215 | 6.33 |
| UKF216;H2316 216;HA2316 216;HE2316 | 70 2-11/16 2-3/4 | 208 8-3/16 | 165 6-1/2 | 34 1-11/32 | 22 55/64 | 58 2-9/32 | 23 29/32 | 73.5 2-57/64 | 88.5 3-31/64 | 78 3.071 | M20 3/4 | UK216;H2316 UK216;HA2316 UK216;HE2316 | F216 | 7.37 |
| UKF217;H2317 217;HA2317 217;HE2317 | 75 2-15/16 3 | 220 8-21/32 | 175 6-57/64 | 36 1-27/64 | 24 15/16 | 63 2-15/32 | 23 29/32 | 77 3-1/32 | 92.6 3-41/64 | 82 3.228 | M20 3/4 | UK217;H2317 UK217;HA2317 UK217;HE2317 | F217 | 9.09 |
| UKF218;H2318 218;HA2318 | 80 3-3/16 | 235 9-1/4 | 187 7-23/64 | 40 1-37/64 | 24 15/16 | 68 2-11/16 | 23 29/32 | 81.5 3-13/64 | 101.5 4 | 86 3.386 | M20 3/4 | UK218;H2318 UK218;HA2318 | F218 | 10.91 |

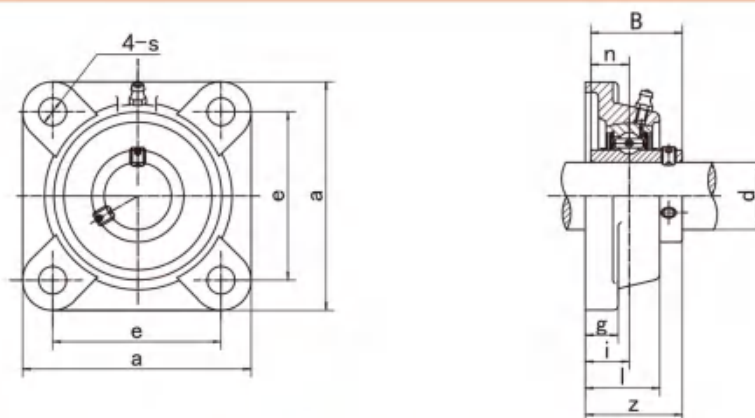

| Unit NO. | Dimensions (mm / in.) | | | | | | | | | | Bolt Size mm/in. | Bearing No. | Housing No. | Weight (kg) |
|----------|-------------------------|---------|---------|---------|--------|---------|--------|---------|--------|-------|---------------------|-------------|----------------|----------------|
| | d | a | e | i | g | l | s | z | B | n | | | | |
| UCFX05 | 25 | 108 | 83 | 18 | 13 | 30 | 12 | 40.2 | 38.1 | 15.9 | M10 | UCX05 | FX05 | 1.10 |
| X05-13 | 13/16 | | | | | | | | | | | UCX05-13 | | |
| X05-14 | 7/8 | 4-1/4 | 3-17/64 | 45/64 | 1/2 | 1-3/16 | 15/32 | 1-19/32 | 1.5000 | 0.626 | 3/8 | UCX05-14 | | |
| X05-15 | 15/16 | | | | | | | | | | | UCX05-15 | | |
| X05-16 | 1 | | | | | | | | | | | UCX05-16 | | |
| UCFX06 | 30 | 117 | 92 | 19 | 14 | 34 | 16 | 44.4 | 42.9 | 17.5 | M14 | UCX06 | FX06 | 1.40 |
| X06-17 | 1-1/16 | | | | | | | | | | | UCX06-17 | | |
| X06-18 | 1-1/8 | 4-39/64 | 3-5/8 | 3/4 | 9/16 | 1-11/32 | 5/8 | 1-3/4 | 1.6890 | 0.689 | 1/2 | UCX06-18 | | |
| X06-19 | 1-3/16 | | | | | | | | | | | UCX06-19 | | |
| X06-20 | 1-1/4 | | | | | | | | | | | UCX06-20 | | |
| UCFX07 | 35 | 130 | 102 | 21 | 14 | 38 | 16 | 51.2 | 49.2 | 19 | M14 | UCX07 | FX07 | 1.80 |
| X07-21 | 1-5/16 | | | | | | | | | | | UCX07-21 | | |
| X07-22 | 1-3/8 | 5-1/8 | 4-1/64 | 53/64 | 9/16 | 1-1/2 | 5/8 | 2-1/64 | 1.9370 | 0.748 | 1/2 | UCX07-22 | | |
| X07-23 | 1-7/16 | | | | | | | | | | | UCX07-23 | | |
| UCFX08 | 40 | 137 | 105 | 22 | 14 | 40 | 19 | 52.2 | 49.2 | 19 | M16 | UCX08 | FX08 | 2.10 |
| X08-24 | 1-1/2 | 5-13/32 | 4-9/64 | 55/64 | 9/16 | 1-9/16 | 3/4 | 2-1/64 | 1.9370 | 0.748 | 5/8 | UCX08-24 | | |
| X08-25 | 1-9/16 | | | | | | | | | | | UCX08-25 | | |
| UCFX09 | 45 | 143 | 111 | 23 | 14 | 40 | 19 | 55.6 | 51.6 | 19 | M16 | UCX09 | FX09 | 2.30 |
| X09-26 | 1-5/8 | | | | | | | | | | | UCX09-26 | | |
| X09-27 | 1-11/16 | 5-5/8 | 4-3/8 | 29/32 | 9/16 | 1-9/16 | 3/4 | 2-3/16 | 2.0315 | 0.748 | 5/8 | UCX09-27 | | |
| X09-28 | 1-3/4 | | | | | | | | | | | UCX09-28 | | |
| X09-29 | 1-13/16 | | | | | | | | | | | UCX09-29 | | |
| UCFX10 | 50 | 162 | 130 | 26 | 20 | 44 | 19 | 59.4 | 55.6 | 22.2 | M16 | UCX10 | FX10 | 3.30 |
| X10-30 | 1-7/8 | | | | | | | | | | | UCX10-30 | | |
| X10-31 | 1-15/16 | 6-3/8 | 5-1/8 | 1-1/32 | 25/32 | 1-23/32 | 3/4 | 2-11/32 | 2.1890 | 0.874 | 5/8 | UCX10-31 | | |
| X10-32 | 2 | | | | | | | | | | | UCX10-32 | | |
| UCFX11 | 55 | 175 | 143 | 29 | 20 | 49 | 19 | 68.7 | 65.1 | 25.4 | M16 | UCX11 | FX11 | 4.10 |
| X11-33 | 2-1/16 | | | | | | | | | | | UCX11-33 | | |
| X11-34 | 2-1/8 | | | | | | | | | | | UCX11-34 | | |
| X11-35 | 2-3/16 | 6-57/64 | 5-5/8 | 1-9/64 | 25/32 | 1-15/16 | 3/4 | 2-45/64 | 2.5630 | 1.000 | 5/8 | UCX11-35 | | |
| X11-36 | 2-1/4 | | | | | | | | | | | UCX11-36 | | |
| X11-37 | 2-5/16 | | | | | | | | | | | UCX11-37 | | |
| UCFX12 | 60 | 187 | 149 | 34 | 21 | 59 | 19 | 73.7 | 65.1 | 25.4 | M16 | UCX12 | FX12 | 5.30 |
| X12-38 | 2-3/8 | 7-23/64 | 5-55/64 | 1-11/32 | 13/16 | 2-5/16 | 3/4 | 2-29/32 | 2.5630 | 1.000 | 5/8 | UCX12-38 | | |
| X12-39 | 2-7/16 | | | | | | | | | | | UCX12-39 | | |
| UCFX13 | 65 | 187 | 149 | 34 | 21 | 59 | 19 | 78.4 | 74.6 | 30.2 | M16 | UCX13 | FX13 | 5.40 |
| X13-40 | 2-1/2 | 7-23/64 | 5-55/64 | 1-11/32 | 13/16 | 2-5/16 | 3/4 | 3-3/32 | 2.9370 | 1.189 | 5/8 | UCX13-40 | | |
| X13-41 | 2-9/16 | | | | | | | | | | | UCX13-41 | | |
| UCFX14 | 70 | 197 | 152 | 37 | 24 | 60 | 23 | 81.5 | 77.8 | 33.3 | M20 | UCX14 | FX14 | 6.30 |
| X14-42 | 2-5/8 | | | | | | | | | | | UCX14-42 | | |
| X14-43 | 2-11/16 | 7-3/4 | 5-63/64 | 1-29/64 | 15/16 | 2-3/8 | 29/32 | 3-13/64 | 3.0630 | 1.311 | 3/4 | UCX14-43 | | |
| X14-44 | 2-3/4 | | | | | | | | | | | UCX14-44 | | |
| UCFX15 | 75 | 197 | 152 | 40 | 24 | 68 | 23 | 89.3 | 82.6 | 33.3 | M20 | UCX15 | FX15 | 7.60 |
| X15-45 | 2-13/16 | | | | | | | | | | | UCX15-45 | | |
| X15-46 | 2-7/8 | 7-3/4 | 5-63/64 | 1-37/64 | 15/16 | 2-11/16 | 29/32 | 3-33/64 | 3.2520 | 1.311 | 3/4 | UCX15-46 | | |
| X15-47 | 2-15/16 | | | | | | | | | | | UCX15-47 | | |
| X15-48 | 3 | | | | | | | | | | | UCX15-48 | | |
| UCFX16 | 80 | 214 | 171 | 40 | 24 | 70 | 23 | 91.6 | 85.7 | 34.1 | M20 | UCX16 | FX16 | 9.40 |
| X16-49 | 3-1/16 | | | | | | | | | | | UCX16-49 | | |
| X16-50 | 3-1/8 | 8-7/16 | 6-47/64 | 1-37/64 | 15/16 | 2-3/4 | 29/32 | 3-39/64 | 3.3740 | 1.343 | 3/4 | UCX16-50 | | |
| X16-51 | 3-3/16 | | | | | | | | | | | UCX16-51 | | |
| X16-52 | 3-1/4 | | | | | | | | | | | UCX16-52 | | |
| UCFX17 | 85 | 214 | 171 | 40 | 24 | 70 | 23 | 96.3 | 96 | 39.7 | M20 | UCX17 | FX17 | 10.40 |
| X17-53 | 3-5/16 | 8-7/16 | 6-47/64 | 1-37/64 | 15/16 | 2-3/4 | 29/32 | 3-25/32 | 3.7795 | 1.563 | 3/4 | UCX17-53 | | |
| X17-55 | 3-7/16 | | | | | | | | | | | UCX17-55 | | |
| UCFX18 | 90 | 214 | 171 | 45 | 24 | 76 | 23 | 106.1 | 104 | 42.9 | M20 | UCX18 | FX18 | 11.70 |
| X18-56 | 3-1/2 | 8-7/16 | 6-47/64 | 1-49/64 | 15/16 | 3 | 29/32 | 4-3/16 | 4.0945 | 1.689 | 3/4 | UCX18-56 | | |
| UCFX20 | 100 | 268 | 211 | 59 | 31 | 97 | 31 | 127.3 | 117.5 | 49.2 | M27 | UCX20 | FX20 | 20.20 |
| X20-64 | 4 | 10-9/16 | 8-5/16 | 2-21/64 | 1-7/32 | 3-13/16 | 1-7/32 | 5-1/64 | 4.6260 | 1.689 | 1 | UCX20-64 | | |

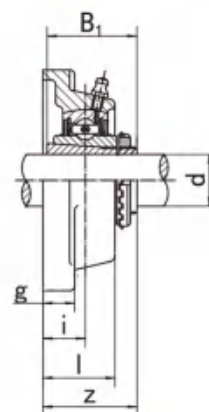
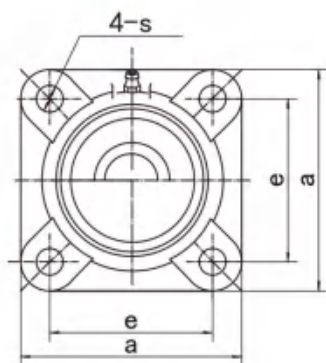

| Unit No. | Dimensions (mm / in.) | | | | | | | | | Bolt Size mm/in. | Bearing No. | Housing No. | Weight (kg) |
|--|---------------------------------|----------------|----------------|---------------|--------------|---------------|--------------|---------------|-------------|---------------------|---|----------------|----------------|
| | d | a | e | i | g | l | s | z | B1 | | | | |
| UKFX05;H2305 X05;HE2305 | 20 3/4 | 108 4-1/4 | 83 3-17/64 | 18 45/64 | 13 1/2 | 30 1-3/16 | 12 15/32 | 39 1-17/32 | 35 1.378 | M10 3/8 | UKX05;H2305 UKX05;HE2305 | FX05 | 1.10 |
| UKFX06;H2306 X06;HS2306 X06;HE2306 | 25 7/8 1 | 117 4-39/64 | 92 3-5/8 | 19 3/4 | 14 9/16 | 34 1-11/32 | 16 5/8 | 42 1-41/64 | 38 1.496 | M14 1/2 | UKX06;H2306 UKX06;HS2306 UKX06;HE2306 | FX06 | 1.40 |
| UKFX07;H2307 X07;HS2307 | 30 1-1/8 | 130 5-1/8 | 102 4-1/64 | 21 53/64 | 14 9/16 | 38 1-1/2 | 16 5/8 | 46 1-51/64 | 43 1.693 | M14 1/2 | UKX07;H2307 UKX07;HS2307 | FX07 | 1.80 |
| UKFX08;H2308 X08;HE2308 X08;HS2308 | 35 1-1/4 1-3/8 | 137 5-13/32 | 105 4-9/64 | 22 55/64 | 14 9/16 | 40 1-9/16 | 19 3/4 | 48 1-7/8 | 46 1.811 | M16 5/8 | UKX08;H2308 UKX08;HE2308 UKX08;HS2308 | FX08 | 2.10 |
| UKFX09;H2309 X09;HA2309 X09;HE2309 X09;HS2309 | 40 1-7/16 1-1/2 1-5/8 | 143 5-5/8 | 111 4-3/8 | 23 29/32 | 14 9/16 | 40 1-9/16 | 19 3/4 | 50 1-31/32 | 50 1.969 | M16 5/8 | UKX09;H2309 UKX09;HA2309 UKX09;HE2309 UKX09;HS2309 | FX09 | 2.40 |
| UKFX10;H2310 X10;HS2310 X10;HA2310 X10;HE2309 | 45 1-5/8 1-11/16 1-3/4 | 162 6-3/8 | 130 5-1/8 | 26 1-1/32 | 20 25/32 | 44 1-23/32 | 19 3/4 | 56 2-3/16 | 55 2.165 | M16 5/8 | UKX10;H2310 UKX10;HS2310 UKX10;HA2310 UKX10;HE2309 | FX10 | 3.40 |
| UKFX11;H2311 X11;HS2311 X11;HA2311 X11;HE2311 | 50 1-7/8 1-15/16 2 | 175 6-57/64 | 143 5-5/8 | 29 1-9/64 | 20 25/32 | 49 1-15/16 | 19 3/4 | 60 2-23/64 | 59 2.323 | M16 5/8 | UKX11;H2311 UKX11;HS2311 UKX11;HA2311 UKX11;HE2311 | FX11 | 4.20 |
| UKFX12;H2312 X12;HS2312 | 55 2-1/8 | 187 7-23/64 | 149 5-55/64 | 34 1-11/32 | 21 13/16 | 59 2-5/16 | 19 3/4 | 67 2-41/64 | 62 2.441 | M16 5/8 | UKX12;H2312 UKX12;HS2312 | FX12 | 5.10 |
| UKFX13;H2313 X13;HA2313 X13;HE2313 X13;HS2313 | 60 2-3/16 2-1/4 2-3/8 | 187 7-23/64 | 149 5-55/64 | 34 1-11/32 | 21 13/16 | 59 2-5/16 | 19 3/4 | 68 2-11/16 | 65 2.559 | M16 5/8 | UKX13;H2313 UKX13;HA2313 UKX13;HE2313 UKX13;HS2313 | FX13 | 5.50 |
| UKFX15;H2315 X15;HA2315 X15;HS2315 | 65 2-7/16 2-1/2 | 197 7-3/4 | 152 5-63/64 | 40 1-37/64 | 24 15/16 | 68 2-11/16 | 23 29/32 | 78 2-3/64 | 73 2.874 | M20 3/4 | UKX15;H2315 UKX15;HA2315 UKX15;HS2315 | FX15 | 7.60 |
| UKFX16;H2316 X16;HA2316 X16;HS2316 | 70 2-11/16 2-3/4 | 214 8-7/16 | 171 6-47/64 | 40 1-37/64 | 24 15/16 | 70 2-3/4 | 23 29/32 | 80 3-5/32 | 78 3.071 | M20 3/4 | UKX16;H2316 UKX16;HA2316 UKX16;HS2316 | FX16 | 9.30 |
| UKFX17;H2317 X17;HA2317 X17;HE2317 | 75 2-15/16 3 | 214 8-7/16 | 171 6-47/64 | 40 1-37/64 | 24 15/16 | 70 2-3/4 | 23 29/32 | 82 3-13/64 | 82 3.228 | M20 3/4 | UKX17;H2317 UKX17;HA2317 UKX17;HE2317 | FX17 | 10.10 |
| UKFX18;H2318 X18;HA2318 | 80 3-3/16 | 214 8-7/16 | 171 6-47/64 | 45 1-49/64 | 24 15/16 | 76 3 | 23 29/32 | 88 3-15/32 | 86 3.386 | M20 3/4 | UKX18;H2318 UKX18;HA2318 | FX18 | 11.50 |
| UKFX20;H2320 X20;HA2320 | 90 3-1/2 | 268 10-9/16 | 211 8-5/16 | 59 2-21/64 | 31 1-7/32 | 97 3-13/16 | 31 1-7/32 | 106 4-3/64 | 97 3.819 | M27 1 | UKX20;H2320 UKX20;HA2320 | FX20 | 19.10 |

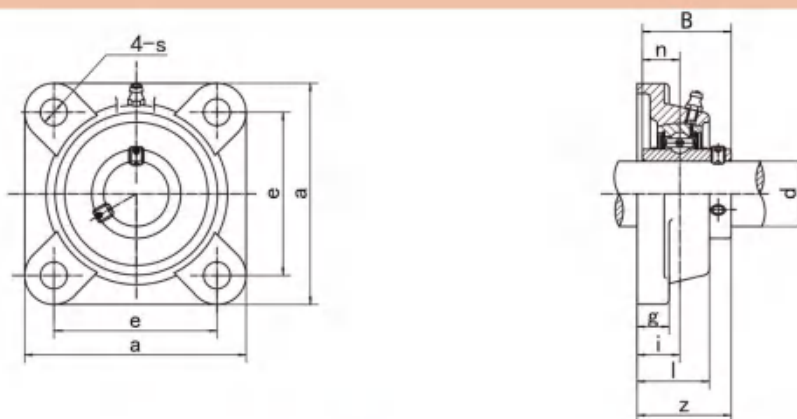

| Unit NO. | Dimensions (mm / in.) | | | | | | | | | | Bolt Size mm/in. | Bearing No. | Housing No. | Weight (kg) |
|--|--|-----------------|-----------------|---------------|---------------|----------------|---------------|----------------|---------------|---------------|---------------------|---|----------------|----------------|
| | d | a | e | i | g | l | s | z | B | n | | | | |
| UCF305 305-13 305-14 305-15 305-16 | 25 13/16 7/8 15/16 1 | 110 4-11/32 | 80 3-5/32 | 16 5/8 | 13 1/2 | 29 1-5/32 | 16 5/8 | 39 1-17/32 | 38 1.4961 | 15 0.591 | M14 1/2 | UC305 UC305-13 UC305-14 UC305-15 UC305-16 | F305 | 1.10 |
| UCF306 306-17 306-18 306-19 | 30 1-1/16 1-1/8 1-3/16 | 125 4-29/32 | 95 3-47/64 | 18 45/64 | 15 19/32 | 32 1-1/4 | 16 5/8 | 44 1-47/64 | 43 1.6929 | 17 0.669 | M14 1/2 | UC306 UC306-17 UC306-18 UC306-19 | F306 | 1.50 |
| UCF307 307-20 307-21 307-22 307-23 | 35 1-1/4 1-5/16 1-3/8 1-7/16 | 135 5-5/16 | 100 3-15/16 | 20 25/32 | 16 5/8 | 36 1-13/32 | 19 3/4 | 49 1-59/64 | 48 1.8898 | 19 0.748 | M16 5/8 | UC307 UC307-20 UC307-21 UC307-22 UC307-23 | F307 | 2.00 |
| UCF308 308-24 308-25 | 40 1-1/2 1-9/16 | 150 5-29/32 | 112 4-13/32 | 23 29/32 | 17 21/32 | 40 1-9/16 | 19 3/4 | 56 2-13/64 | 52 2.0472 | 19 0.748 | M16 5/8 | UC308 UC308-24 UC308-25 | F308 | 2.60 |
| UCF309 309-26 309-27 309-28 | 45 1-5/8 1-11/16 1-3/4 | 160 6-5/16 | 125 4-59/64 | 25 63/64 | 18 23/32 | 44 1-23/32 | 19 3/4 | 60 2-23/64 | 57 2.2441 | 22 0.866 | M16 5/8 | UC309 UC309-26 UC309-27 UC309-28 | F309 | 3.40 |
| UCF310 310-29 310-30 310-31 | 50 1-13/16 1-7/8 1-15/16 | 175 6-7/8 | 132 5-13/64 | 28 1-7/64 | 19 3/4 | 48 1-7/8 | 23 29/32 | 67 2-41/64 | 61 2.4016 | 22 0.866 | M20 3/4 | UC310 UC310-29 UC310-30 UC310-31 | F310 | 4.50 |
| UCF311 311-32 311-33 311-34 311-35 | 55 2 2-1/16 2-1/8 2-3/16 | 185 7-9/32 | 140 5-33/64 | 30 1-3/16 | 20 25/32 | 52 2-1/16 | 23 29/32 | 71 2-51/64 | 66 2.5984 | 25.0 0.948 | M20 3/4 | UC311 UC311-32 UC311-33 UC311-34 UC311-35 | F311 | 5.50 |
| UCF312 312-36 312-37 312-38 312-39 | 60 2-1/4 2-5/16 2-3/8 2-7/16 | 195 7-11/16 | 150 5-29/32 | 33 1-19/64 | 22 7/8 | 56 2-7/32 | 23 29/32 | 78 3-5/64 | 71 2.7953 | 26.0 1.024 | M20 3/4 | UC312 UC312-36 UC312-37 UC312-38 UC312-39 | F312 | 6.50 |
| UCF313 313-40 313-41 | 65 2-1/2 2-9/16 | 208 8-3/16 | 166 6-17/32 | 33 1-19/64 | 22 55/64 | 58 2-9/32 | 23 29/32 | 78 3-5/64 | 75 2.9528 | 30 1.818 | M20 3/4 | UC313 UC313-40 UC313-41 | F313 | 7.90 |
| UCF314 314-42 314-43 314-44 | 70 2-5/8 2-11/16 2-3/4 | 226 8-29/32 | 178 6-1/64 | 36 1-27/64 | 25 31/32 | 61 2-13/32 | 25 63/64 | 81 3-3/16 | 78 3.0708 | 33 1.299 | M22 7/8 | UC314 UC314-42 UC314-43 UC314-44 | F314 | 9.60 |
| UCF315 315-45 315-46 315-47 315-48 | 75 2-13/16 2-7/8 2-15/16 3 | 236 9-9/32 | 184 7-1/4 | 39 1-17/32 | 25 31/32 | 66 2-19/32 | 25 63/64 | 89 3-1/2 | 82 3.2283 | 32.0 1.260 | M22 7/8 | UC315 UC315-45 UC315-46 UC315-47 UC315-48 | F315 | 11.00 |
| UCF316 316-49 316-50 316-51 | 80 3-1/16 3-1/8 3-3/16 | 250 9-27/32 | 196 7-23/32 | 38 1-1/2 | 27 1-1/16 | 68 2-11/16 | 31 1-7/32 | 90 3-35/64 | 86 3.3858 | 34 1.339 | M27 1 | UC316 UC316-49 UC316-50 UC316-51 | F316 | 13.30 |
| UCF317 317-52 317-53 317-54 | 85 3-1/4 3-5/16 3-7/16 | 260 10-1/4 | 204 8-1/32 | 44 1-47/64 | 27 1-1/16 | 74 2-29/32 | 31 1-7/32 | 100 3-15/16 | 96 3.7795 | 40 1.575 | M27 1 | UC317 UC317-52 UC317-53 UC317-54 | F317 | 15.30 |
| UCF318 318-55 318-56 | 90 3-7/16 3-1/2 | 280 11-1/32 | 216 8-1/2 | 44 1-47/64 | 30 1-3/16 | 76 3 | 35 1-3/8 | 100 3-15/16 | 96 3.7795 | 40 1.575 | M30 1-1/8 | UC318 UC318-55 UC318-56 | F318 | 18.60 |
| UCF319 319-58 319-59 319-60 | 95 3-5/8 3-11/16 3-3/4 | 290 11-13/32 | 228 8-31/32 | 59 2-21/64 | 30 1-3/16 | 94 3-11/16 | 35 1-3/8 | 121 4-49/64 | 103 4.0551 | 41 1.614 | M30 1-1/8 | UC319 UC319-58 UC319-59 UC319-60 | F319 | 22.80 |
| UCF320 320-64 | 100 4 | 310 12-7/32 | 242 9-17/32 | 59 2-21/64 | 32 1-1/4 | 94 3-11/16 | 38 1-1/2 | 125 4-29/32 | 108 4.252 | 42 1.654 | M33 1-1/4 | UC320 UC320-64 | F320 | 26.10 |
| UCF322 | 110 | 340 13-3/8 | 266 10-15/32 | 60 2-23/64 | 35 1-3/8 | 96 3-25/32 | 41 1-39/64 | 131 5-5/32 | 117 4.6063 | 46 1.8110 | M36 | UC322 | F322 | 34.90 |
| UCF324 | 120 | 370 14-9/16 | 290 11-27/64 | 65 2-9/16 | 40 1-9/16 | 110 4-11/32 | 41 1-39/64 | 140 5-1/2 | 126 4.9606 | 51 2.0079 | M36 | UC324 | F324 | 46.80 |
| UCF326 | 130 | 410 16-5/32 | 320 12-19/32 | 65 2-9/16 | 45 1-25/32 | 115 4-17/32 | 41 1-39/64 | 146 5-3/4 | 135 5.3150 | 54 2.1260 | M36 | UC326 | F326 | 62.60 |
| UCF328 | 140 | 450 17-23/32 | 350 13-25/32 | 75 2-61/64 | 55 2-5/32 | 125 4-29/32 | 41 1-39/64 | 161 6-11/32 | 145 5.7086 | 59 2.3228 | M36 | UC328 | F328 | 85.50 |

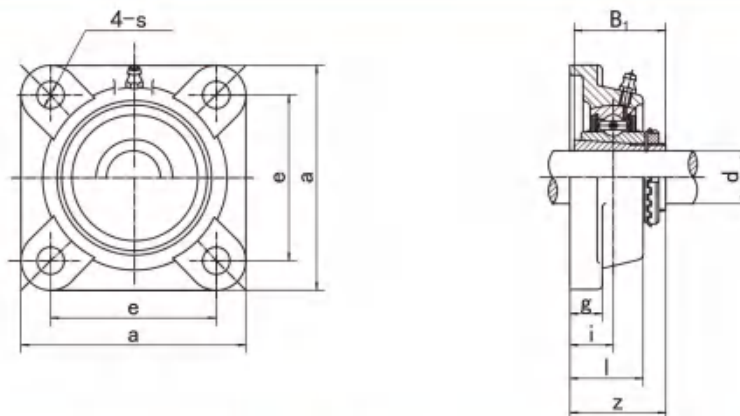

| Unit NO. | Dimensions (mm / in.) | | | | | | | | | Bolt Size mm/in. | Bearing No. | Housing No. | Weight (kg) |
|--|---------------------------------|-----------------|-----------------|---------------|---------------|----------------|---------------|------------------|----------------|---------------------|---|----------------|----------------|
| | d | a | e | i | g | l | s | z | B ₁ | | | | |
| UKF305;H2305 305;HE2305 | 20 3/4 | 110 4-11/32 | 80 3-5/32 | 16 5/8 | 13 1/2 | 29 1-5/32 | 16 5/8 | 37.0 1-29/64 | 35.0 1.378 | M14 1/2 | UK305;H2305 UK305;HE2305 | F305 | 1.10 |
| UKF306;H2306 306;HS2306 306;HE2306 | 25 7/8 1 | 125 4-29/32 | 95 3-47/64 | 18 45/64 | 15 19/32 | 32 1-1/4 | 16 5/8 | 40.5 2-19/32 | 38.0 1.496 | M14 1/2 | UK306;H2306 UK306;HS2306 UK306;HE2306 | F306 | 1.60 |
| UKF307;H2307 307;HS2307 | 30 1-1/8 | 135 5-5/16 | 100 3-15/16 | 20 25/32 | 16 5/8 | 36 1-13/32 | 19 3/4 | 44.5 2-3/4 | 43.0 1.693 | M16 5/8 | UK307;H2307 UK307;HS2307 | F307 | 2.00 |
| UKF308;H2308 308;HE2308 308;HS2308 | 35 1-1/4 1-3/8 | 150 5-29/32 | 112 4-13/32 | 23 29/32 | 17 21/32 | 40 1-9/16 | 19 3/4 | 50.0 2-31/32 | 46.0 1.811 | M16 5/8 | UK308;H2308 UK308;HE2308 UK308;HS2308 | F308 | 2.70 |
| UKF309;H2309 309;HA2309 309;HE2309 309;HS2309 | 40 1-7/16 1-1/2 1-5/8 | 160 6-6/16 | 125 4-59/64 | 25 63/64 | 18 23/32 | 44 1-23/32 | 19 3/4 | 54.5 2-9/64 | 50.0 1.969 | M16 5/8 | UK309;H2309 UK309;HA2309 UK309;HE2309 UK309;HS2309 | F309 | 3.40 |
| UKF310;H2310 310;HS2310 310;HA2310 310;HE2309 | 45 1-5/8 1-11/16 1-3/4 | 175 6-7/8 | 132 5-13/64 | 28 1-7/64 | 19 3/4 | 48 1-7/8 | 23 29/32 | 60.0 2-23/64 | 55.0 2.165 | M20 3/4 | UK310;H2310 UK310;HS2310 UK310;HA2310 UK310;HE2309 | F310 | 4.60 |
| UKF311;H2311 311;HS2311 311;HA2311 311;HE2311 | 50 1-7/8 1-15/16 2 | 185 7-9/32 | 140 5-33/64 | 30 1-3/16 | 20 25/32 | 52 2-1/16 | 23 29/32 | 63.5 2-1/2 | 59.0 2.323 | M20 3/4 | UK311;H2311 UK311;HS2311 UK311;HA2311 UK311;HE2311 | F311 | 5.50 |
| UKF312;H2312 312;HS2312 | 55 2-1/8 | 195 7-11/16 | 150 5-29/32 | 33 1-19/64 | 22 7/8 | 56 2-7/32 | 23 29/32 | 69.0 2-23/32 | 62.0 2.441 | M20 5/8 | UK312;H2312 UK312;HS2312 | F312 | 6.80 |
| UKF313;H2313 313;HA2313 313;HE2313 313;HS2313 | 60 2-3/16 2-1/4 2-3/8 | 208 8-3/16 | 166 6-17/32 | 33 1-19/64 | 22 7/8 | 58 2-9/32 | 23 29/32 | 71.0 2-51/64 | 65.0 2.559 | M20 3/4 | UK313;H2313 UK313;HA2313 UK313;HE2313 UK313;HS2313 | F313 | 7.80 |
| UKF315;H2315 315;HA2315 315;HE2315 | 65 2-7/16 2-1/2 | 236 9-9/32 | 184 7-1/4 | 39 1-17/32 | 25 63/64 | 66 2-19/32 | 25 63/64 | 81.0 3-3/16 | 73.0 2.874 | M22 7/8 | UK315;H2315 UK315;HA2315 UK315;HE2315 | F315 | 11.20 |
| UKF316;H2316 316;HA2316 316;HE2316 | 70 2-11/16 2-3/4 | 250 9-27/32 | 196 7-23/32 | 38 1-1/2 | 27 1-1/16 | 68 2-11/16 | 31 1-7/32 | 83.5 3-9/32 | 78.0 3.071 | M27 1 | UK316;H2316 UK316;HA2316 UK316;HE2316 | F316 | 13.50 |
| UKF317;H2317 317;HA2317 317;HE2317 | 75 2-15/16 3 | 260 10-1/4 | 204 8-1/32 | 44 1-47/64 | 27 1-1/16 | 74 2-29/32 | 31 1-7/32 | 92.0 3-5/8 | 82.0 3.228 | M27 1 | UK317;H2317 UK317;HA2317 UK317;HE2317 | F317 | 15.60 |
| UKF318;H2318 318;HA2318 | 80 3-3/16 | 280 11-1/32 | 216 8-1/2 | 44 1-47/64 | 30 1-3/16 | 76 3 | 35 1-3/8 | 93.5 3-11/16 | 86.0 3.386 | M30 1-1/8 | UK318;H2318 UK318;HA2318 | F318 | 18.90 |
| UKF319;H2319 319;HA2319 | 85 3-5/16 | 290 11-13/32 | 228 8-31/32 | 59 2-21/64 | 30 1-3/16 | 94 3-11/16 | 35 1-3/8 | 111 4-3/8 | 90.0 3.543 | M30 1-1/8 | UK319;H2319 UK319;HA2319 | F319 | 23.20 |
| UKF320;H2320 320;HA2320 | 90 3-7/16 | 310 12-7/32 | 242 9-17/32 | 59 2-21/64 | 32 1-1/4 | 94 3-11/16 | 38 1-1/2 | 115.0 4-17/32 | 97.0 3.814 | M33 1-1/4 | UK320;H2320 UK320;HA2320 | F320 | 26.30 |
| UKF322;H2322 322;HA2322 | 100 3-15/16 | 340 13-3/8 | 266 10-15/32 | 60 3-23/64 | 35 1-3/8 | 96 3-25/32 | 41 1-39/64 | 121.0 4-49/64 | 105.0 4.134 | M36 1-3/8 | UKF322;H2322 UKF322;HA2322 | F322 | 35.30 |
| UKF324;H2324 324;HA2324 | 110 4-3/16 | 370 14-9/16 | 290 11-27/64 | 65 2-9/16 | 40 1-9/16 | 110 4-11/32 | 41 1-39/64 | 130.0 5-1/8 | 112.0 4.41 | M36 1-3/8 | UK324;H2324 UK324;HA2324 | F324 | 47.70 |
| UKF326;H2326 326;HA2326 | 115 4-7/16 | 410 16-5/32 | 320 12-19/32 | 65 2-9/16 | 45 1-25/32 | 115 4-17/32 | 41 1-39/64 | 134.0 5-9/32 | 121.0 4.764 | M36 1-3/8 | UK326;H2326 UK326;HA2326 | F326 | 63.10 |
| UKF328;H2328 328;HA2328 | 125 4-15/16 | 450 17-23/32 | 350 13-25/32 | 75 2-61/64 | 55 2-5/32 | 125 4-29/32 | 41 1-39/64 | 148.0 5-53/64 | 131.0 5.158 | M36 1-3/8 | UK328;H2328 UK328;HA2328 | F328 | 87.00 |

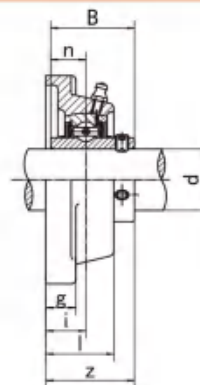
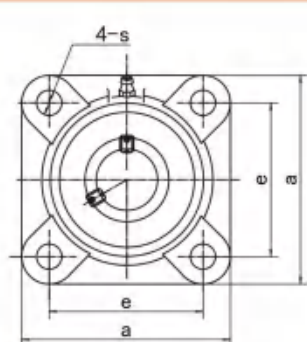

| Unit NO. | Dimensions (mm / in.) | | | | | | | | | | Bolt Size mm/in. | Bearing No. | Housing No. | Weight (kg) |
|----------|-------------------------|---------|---------|---------|-------|---------|-------|---------|--------|-------|---------------------|-------------|----------------|----------------|
| | d | a | e | i | g | l | s | z | B | n | | | | |
| UCFS204 | 20 | 86 | 63.5 | 20.6 | 9.5 | 33 | 11 | 38.9 | 31 | 12.7 | M10 | UC204 | FS204 | 0.64 |
| 204-12 | 3/4 | 3-3/8 | 2-1/2 | 13/16 | 3/8 | 1-19/64 | 7/16 | 1-17/32 | 1.2205 | 0.500 | 3/8 | UC204-12 | | 0.64 |
| UCFS205 | 25 | 95 | 70 | 21 | 11 | 35 | 11.5 | 40.8 | 34.1 | 14.3 | M10 | UC205 | FS205 | 0.87 |
| 205-13 | 13/16 | | | | | | | | | | | UC205-13 | | 0.91 |
| 205-14 | 7/8 | 3-3/4 | 2-3/4 | 53/64 | 7/16 | 1-3/8 | 29/64 | 1-39/64 | 1.3425 | 0.563 | 3/8 | UC205-14 | | 0.90 |
| 205-15 | 15/16 | | | | | | | | | | | UC205-15 | | 0.88 |
| 205-16 | 1 | | | | | | | | | | | UC205-16 | | 0.87 |
| UCFS206 | 30 | 108 | 82.5 | 22.6 | 13 | 37 | 13 | 44.8 | 38.1 | 15.9 | M12 | UC206 | FS206 | 1.27 |
| 206-17 | 1-1/16 | | | | | | | | | | | UC206-17 | | 1.28 |
| 206-18 | 1-1/8 | 4-1/4 | 3-1/4 | 57/64 | 33/64 | 1-29/64 | 33/64 | 1-49/64 | 1.5000 | 0.626 | 7/16 | UC206-18 | | 1.29 |
| 206-19 | 1-3/16 | | | | | | | | | | | UC206-19 | | 1.27 |
| 206-20 | 1-1/4 | | | | | | | | | | | UC206-20 | | 1.26 |
| UCFS207 | 35 | 117 | 92 | 22 | 13 | 38 | 13 | 47.4 | 42.9 | 17.5 | M12 | UC207 | FS207 | 1.54 |
| 207-20 | 1-1/4 | | | | | | | | | | | UC207-20 | | 1.60 |
| 207-21 | 1-5/16 | 4-39/64 | 3-5/8 | 55/64 | 33/64 | 1-1/2 | 33/64 | 1-55/64 | 1.6890 | 0.689 | 7/16 | UC207-21 | | 1.57 |
| 207-22 | 1-3/8 | | | | | | | | | | | UC207-22 | | 1.54 |
| 207-23 | 1-7/16 | | | | | | | | | | | UC207-23 | | 1.51 |
| UCFS208 | 40 | 130 | 101.5 | 24.5 | 16 | 41 | 14 | 54.7 | 49.2 | 19 | M12 | UC208 | FS208 | 2.16 |
| 208-24 | 1-1/2 | 5-1/8 | 4 | 31/32 | 5/8 | 1-39/64 | 35/64 | 2-5/32 | 1.9370 | 0.748 | 7/16 | UC208-24 | | 2.20 |
| 208-25 | 1-9/16 | | | | | | | | | | | UC208-25 | | 2.17 |
| UCFS209 | 45 | 137 | 105 | 24.5 | 16 | 42 | 16 | 54.7 | 49.2 | 19 | M14 | UC209 | FS209 | 2.36 |
| 209-26 | 1-5/8 | | | | | | | | | | | UC209-26 | | 2.46 |
| 209-27 | 1-11/16 | 5-25/64 | 4-9/64 | 31/32 | 5/8 | 1-21/32 | 5/8 | 2-5/32 | 1.9370 | 0.748 | 9/16 | UC209-27 | | 2.42 |
| 209-28 | 1-3/4 | | | | | | | | | | | UC209-28 | | 2.38 |
| UCFS210 | 50 | 143 | 111 | 27.8 | 16 | 46 | 16 | 60.4 | 51.6 | 19 | M14 | UC210 | FS210 | 2.65 |
| 210-29 | 1-13/16 | | | | | | | | | | | UC210-29 | | 2.77 |
| 210-30 | 1-7/8 | 5-5/8 | 4-3/8 | 1-3/32 | 5/8 | 1-13/16 | 5/8 | 2-3/8 | 2.0315 | 0.748 | 9/16 | UC210-30 | | 2.72 |
| 210-31 | 1-15/16 | | | | | | | | | | | UC210-31 | | 2.67 |
| 210-32 | 2 | | | | | | | | | | | UC210-32 | | 2.63 |
| UCFS211 | 55 | 162 | 130 | 31 | 17.5 | 50 | 17 | 64.4 | 55.6 | 22.2 | M14 | UC211 | FS211 | 3.77 |
| 211-32 | 2 | | | | | | | | | | | UC211-32 | | 3.92 |
| 211-33 | 2-1/16 | 6-3/8 | 5-1/8 | 1-7/32 | 11/16 | 1-31/32 | 43/64 | 2-17/32 | 2.1890 | 0.874 | 9/16 | UC211-33 | | 3.86 |
| 211-34 | 2-1/8 | | | | | | | | | | | UC211-34 | | 3.82 |
| 211-35 | 2-3/16 | | | | | | | | | | | UC211-35 | | 3.75 |
| UCFS212 | 60 | 175 | 143 | 34 | 17.5 | 55 | 17 | 73.7 | 65.1 | 25.4 | M14 | UC212 | FS212 | 4.84 |
| 212-36 | 2-1/4 | | | | | | | | | | | UC212-36 | | 4.97 |
| 212-37 | 2-5/16 | 6-57/64 | 5-5/8 | 1-11/32 | 11/16 | 2-11/64 | 43/64 | 2-29/32 | 2.5630 | 1.000 | 9/16 | UC212-37 | | 4.89 |
| 212-38 | 2-3/8 | | | | | | | | | | | UC212-38 | | 4.82 |
| 212-39 | 2-7/16 | | | | | | | | | | | UC212-39 | | 4.75 |
| UCFS213 | 65 | 184 | 149 | 38 | 22 | 58 | 18 | 77.7 | 65.1 | 25.4 | M16 | UC213 | FS213 | 5.84 |
| 213-40 | 2-1/2 | 7-1/4 | 5-55/64 | 1-1/2 | 55/64 | 2-9/32 | 45/64 | 3-1/16 | 2.5630 | 1.000 | 5/8 | UC213-40 | | 5.93 |
| 213-41 | 2-9/16 | | | | | | | | | | | UC213-41 | | 5.84 |
| UCFS214 | 70 | 188 | 152 | 38 | 23 | 60 | 18 | 82.4 | 74.6 | 30.2 | M16 | UC214 | FS214 | 6.38 |
| 214-42 | 2-5/8 | | | | | | | | | | | UC214-42 | | 6.59 |
| 214-43 | 2-11/16 | 7-13/32 | 5-63/64 | 1-1/2 | 29/32 | 2-23/64 | 45/64 | 3-1/4 | 2.9370 | 1.189 | 5/8 | UC214-43 | | 6.49 |
| 214-44 | 2-3/4 | | | | | | | | | | | UC214-44 | | 6.39 |
| UCFS215 | 75 | 200 | 152.4 | 41 | 24 | 62 | 20 | 85.5 | 77.8 | 33.3 | M18 | UC215 | FS215 | 7.42 |
| 215-45 | 2-13/16 | | | | | | | | | | | UC215-45 | | 7.42 |
| 215-46 | 2-7/8 | 7-7/8 | 6 | 1-39/64 | 15/16 | 2-7/16 | 25/32 | 3-23/64 | 3.0630 | 1.311 | 23/32 | UC215-46 | | 7.67 |
| 215-47 | 2-15/16 | | | | | | | | | | | UC215-47 | | 7.56 |
| 215-48 | 3 | | | | | | | | | | | UC215-48 | | 7.36 |

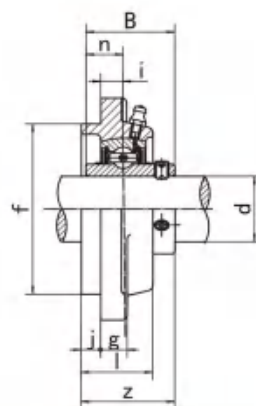
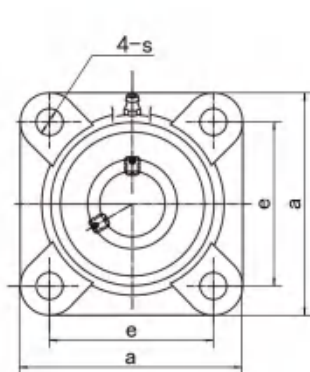

| Unit NO. | Dimensions (mm / in.) | | | | | | | | | | | | Bolt Size mm/in. | Bearing No. | Housing No. | Weight (kg) |
|----------|-------------------------|----------|---------|---------|--------|-------|--------|---------|---------|---------|--------|-------|---------------------|----------------|----------------|----------------|
| | d | a | e | i | s | j | g | l | f | z | B | n | | | | |
| UCFS305 | 25 | 110 | 80 | 9 | 16 | 7 | 13 | 29 | 80 | 39 | 38 | 15 | M14 | UC305 | FS305 | 1.20 |
| 305-13 | 13/16 | | | | | | | | | | | | | UC305-13 | | |
| 305-14 | 7/8 | 4-11/32 | 3-5/32 | 23/64 | 5/8 | 9/32 | 1/2 | 1-9/64 | 3.1496 | 1-17/32 | 1.4961 | 0.591 | 1/2 | UC305-14 | | |
| 305-15 | 15/16 | | | | | | | | | | | | | UC305-15 | | |
| 305-16 | 1 | | | | | | | | | | | | | UC305-16 | | |
| UCFS306 | 30 | 125 | 95 | 10 | 16 | 8 | 15 | 32 | 90 | 44 | 43 | 17 | M14 | UC306 | FS306 | 1.80 |
| 306-17 | 1-1/16 | | | | | | | | | | | | | UC306-17 | | |
| 306-18 | 1-1/8 | 4-29/32 | 3-47/64 | 25/64 | 5/8 | 5/16 | 19/32 | 1-17/64 | 3.5433 | 1-47/64 | 1.6929 | 0.669 | 1/2 | UC306-18 | | |
| 306-19 | 1-3/16 | | | | | | | | | | | | | UC306-19 | | |
| UCFS307 | 35 | 135 | 100 | 11 | 19 | 9 | 16 | 36 | 100 | 49 | 48 | 19 | M16 | UC307 | FS307 | 2.20 |
| 307-20 | 1-1/4 | | | | | | | | | | | | | UC307-20 | | |
| 307-21 | 1-5/16 | 5-5/16 | 3-15/16 | 7/16 | 3/4 | 23/64 | 5/8 | 1-13/32 | 3.9730 | 1-59/64 | 1.8898 | 0.748 | 5/8 | UC307-21 | | |
| 307-22 | 1-3/8 | | | | | | | | | | | | | UC307-22 | | |
| 307-23 | 1-7/16 | | | | | | | | | | | | | UC307-23 | | |
| UCFS308 | 40 | 150 | 112 | 13 | 19 | 10 | 17 | 40 | 115 | 56 | 52 | 19 | M16 | UC308 | FS308 | 3.00 |
| 308-24 | 1-1/2 | 5-29/32 | 4-13/32 | 33/64 | 3/4 | 25/64 | 21/32 | 1-9/16 | 4.5276 | 2-13/64 | 2.0472 | 0.748 | 5/8 | UC308-24 | | |
| 308-25 | 1-9/16 | | | | | | | | | | | | | UC308-25 | | |
| UCFS309 | 45 | 160 | 125 | 14 | 19 | 11 | 18 | 44 | 125 | 60 | 57 | 22 | M16 | UC309 | FS309 | 3.80 |
| 309-26 | 1-5/8 | | | | | | | | | | | | | UC309-26 | | |
| 309-27 | 1-11/16 | 6-5/16 | 4-59/64 | 35/64 | 3/4 | 7/16 | 23/32 | 1-47/64 | 4.9213 | 2-23/64 | 2.2441 | 0.866 | 5/8 | UC309-27 | | |
| 309-28 | 1-3/4 | | | | | | | | | | | | | UC309-28 | | |
| UCFS310 | 50 | 175 | 132 | 16 | 23 | 12 | 19 | 48 | 140 | 67 | 61 | 22 | M20 | UC310 | FS310 | 5.00 |
| 310-29 | 1-13/16 | | | | | | | | | | | | | UC310-29 | | |
| 310-30 | 1-7/8 | 6-7/8 | 5-13/64 | 5/8 | 29/32 | 15/32 | 3/4 | 1-57/64 | 5.5118 | 2-41/64 | 2.4016 | 0.866 | 3/4 | UC310-30 | | |
| 310-31 | 1-15/16 | | | | | | | | | | | | | UC310-31 | | |
| UCFS311 | 55 | 185 | 140 | 17 | 23 | 13 | 20 | 52 | 150 | 71 | 66 | 25.0 | M20 | UC311 | FS311 | 5.90 |
| 311-32 | 2 | | | | | | | | | | | | | UC311-32 | | |
| 311-33 | 2-1/16 | 7-9/32 | 5-33/64 | 43/64 | 29/32 | 33/64 | 25/32 | 2-3/64 | 5.9055 | 2-51/64 | 2.5984 | 0.948 | 3/4 | UC311-33 | | |
| 311-34 | 2-1/8 | | | | | | | | | | | | | UC311-34 | | |
| 311-35 | 2-3/16 | | | | | | | | | | | | | UC311-35 | | |
| UCFS312 | 60 | 195 | 150 | 19 | 23 | 14 | 22 | 56 | 160 | 78 | 71 | 26.0 | M20 | UC312 | FS312 | 7.10 |
| 312-36 | 2-1/4 | | | | | | | | | | | | | UC312-36 | | |
| 312-37 | 2-5/16 | 7-11/16 | 5-29/32 | 3/4 | 29/32 | 35/64 | 7/8 | 2-7/32 | 6.2922 | 3-5/64 | 2.7953 | 1.024 | 3/4 | UC312-37 | | |
| 312-38 | 2-3/8 | | | | | | | | | | | | | UC312-38 | | |
| 312-39 | 2-7/16 | | | | | | | | | | | | | UC312-39 | | |
| UCFS313 | 65 | 208 | 166 | 15 | 23 | 18 | 22 | 58 | 175 | 78 | 75 | 30 | M20 | UC313 | FS313 | 8.70 |
| 313-40 | 2-1/2 | 8-3/16 | 6-17/32 | 19/32 | 29/32 | 45/64 | 55/64 | 2-9/32 | 6.8898 | 3-5/64 | 2.9528 | 1.818 | 3/4 | UC313-40 | | |
| 313-41 | 2-9/16 | | | | | | | | | | | | | UC313-41 | | |
| UCFS314 | 70 | 226 | 178 | 18 | 25 | 18 | 25 | 61 | 185 | 81 | 78 | 33 | M22 | UC314 | FS314 | 10.80 |
| 314-42 | 2-5/8 | | | | | | | | | | | | | UC314-42 | | |
| 314-43 | 2-11/16 | 8-29/32 | 6-1/64 | 45/64 | 63/64 | 45/64 | 31/32 | 2-13/32 | 7.2835 | 3-3/16 | 3.0708 | 1.299 | 7/8 | UC314-43 | | |
| 314-44 | 2-3/4 | | | | | | | | | | | | | UC314-44 | | |
| UCFS315 | 75 | 236 | 184 | 21 | 25 | 18 | 25 | 66 | 200 | 89 | 82 | 32.0 | M22 | UC315 | FS315 | 12.30 |
| 315-45 | 2-13/16 | | | | | | | | | | | | | UC315-45 | | |
| 315-46 | 2-7/8 | 9-9/32 | 7-1/4 | 53/64 | 63/64 | 45/64 | 31/32 | 2-19/32 | 7.8740 | 3-1/2 | 3.2283 | 1.260 | 7/8 | UC315-46 | | |
| 315-47 | 2-15/16 | | | | | | | | | | | | | UC315-47 | | |
| 315-48 | 3 | | | | | | | | | | | | | UC315-48 | | |
| UCFS316 | 80 | 250 | 196 | 18 | 31 | 20 | 27 | 68 | 210 | 90 | 86 | 34 | M27 | UC316 | FS316 | 14.50 |
| 316-49 | 3-1/16 | | | | | | | | | | | | | UC316-49 | | |
| 316-50 | 3-1/8 | 9-27/32 | 7-23/32 | 45/64 | 1-7/32 | 25/32 | 1-1/16 | 2-63/64 | 8.2677 | 3-35/64 | 3.3858 | 1.339 | 1 | UC316-50 | | |
| 316-51 | 3-3/16 | | | | | | | | | | | | | UC316-51 | | |
| UCFS317 | 85 | 260 | 204 | 24 | 31 | 20 | 27 | 74 | 220 | 100 | 96 | 40 | M27 | UC317 | FS317 | 16.60 |
| 317-52 | 3-1/4 | | | | | | | | | | | | | UC317-52 | | |
| 317-53 | 3-5/16 | 10-1/4 | 8-1/32 | 15/16 | 1-7/32 | 25/32 | 1-1/16 | 2-29/32 | 8.6614 | 3-15/16 | 9.7795 | 1.575 | 1 | UC317-53 | | |
| 317-55 | 3-7/16 | | | | | | | | | | | | | UC317-55 | | |
| UCFS318 | 90 | 280 | 216 | 24 | 35 | 20 | 30 | 76 | 240 | 100 | 96 | 40 | M30 | UC318 | FS318 | 20.20 |
| 318-55 | 3-7/16 | 11-1/32 | 8-1/2 | 15/16 | 1-3/8 | 25/32 | 1-3/16 | 3 | 9.4488 | 3-15/16 | 3.7795 | 1.575 | 1-1/8 | UC318-55 | | |
| 318-56 | 3-1/2 | | | | | | | | | | | | | UC318-56 | | |
| UCFS319 | 95 | 290 | 228 | 39 | 35 | 20 | 30 | 94 | 250 | 121 | 103 | 41 | M30 | UC319 | FS319 | 24.30 |
| 319-58 | 3-5/8 | | | | | | | | | | | | | UC319-58 | | |
| 319-59 | 3-11/16 | 11-13/32 | 8-31/32 | 1-17/32 | 1-3/8 | 25/32 | 1-3/16 | 3-45/64 | 9.8425 | 4-49/64 | 4.0551 | 1.614 | 1-1/8 | UC319-59 | | |
| 319-60 | 3-3/4 | | | | | | | | | | | | | UC319-60 | | |
| UCFS320 | 100 | 310 | 242 | 39 | 38 | 20 | 32 | 94 | 260 | 125 | 108 | 42 | M33 | UC320 | FS320 | 27.70 |
| 320-61 | 3-13/16 | | | | | | | | | | | | | UC320-61 | | |
| 320-62 | 3-7/8 | 12-7/32 | 9-17/32 | 1-17/32 | 1-1/2 | 25/32 | 1-3/16 | 3-45/64 | 10.2362 | 4-59/64 | 4.2520 | 1.654 | 1-1/4 | UC320-62 | | |
| 320-63 | 3-15/16 | | | | | | | | | | | | | UC320-63 | | |
| 320-64 | 4 | | | | | | | | | | | | | UC320-64 | | |

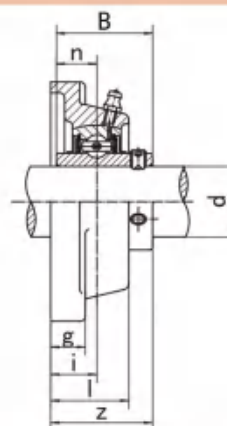
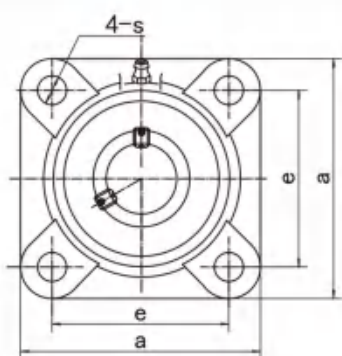

| Unit NO. | Dimensions (mm / in.) | | | | | | | | | | Bolt Size mm/in. | Bearing No. | Housing No. | Weight (kg) |
|----------|-------------------------|-----------|---------------|---------------|--------------|-----------|---------------|----------------|----------------|---------------|---------------------|-------------|----------------|----------------|
| | d | a | e | i | g | l | s | z | B | n | | | | |
| UCSFU203 | 17 | 76.0 3 | 54.0 2-1/8 | 15.0 19/32 | 11.0 7/16 | 25.5 1 | 12.0 15/32 | 30.9 1-7/32 | 27.4 1.0787 | 11.5 0.453 | M10 3/8 | UCS203 | FU203S | 0.38 |
| UCFU203 | 17 | 86.0 | 63.5 | 19.0 | 15.0 | 29.5 | 12.0 | 37.3 | 31.0 | 12.7 | M10 | UC203 | FU203 | 0.64 |
| 203-11 | 11/16 | 3-3/8 | 2-1/2 | 3/4 | 19/32 | 1-5/32 | 15/32 | 1-15/32 | 1.2205 | 0.500 | 3/8 | UC203-11 | | 0.63 |
| UCFU204 | 20 | 86.0 | 63.5 | 19.0 | 15.0 | 29.5 | 12.0 | 37.3 | 31.0 | 12.7 | M10 | UC204 | FU204 | 0.62 |
| 204-12 | 3/4 | 3-3/8 | 2-1/2 | 3/4 | 19/32 | 1-5/32 | 15/32 | 1-15/32 | 1.2205 | 0.500 | 3/8 | UC204-12 | | 0.62 |
| UCFU205 | 25 | 93.0 | 70.0 | 19.0 | 15.0 | 30.0 | 12.0 | 38.8 | 34.1 | 14.3 | M10 | UC205 | FU205 | 0.73 |
| 205-13 | 13/16 | | | | | | | | | | | UC205-13 | | 0.77 |
| 205-14 | 7/8 | 3-21/32 | 2-3/4 | 3/4 | 19/32 | 1-3/16 | 15/32 | 1-17/32 | 1.3425 | 0.563 | 3/8 | UC205-14 | | 0.76 |
| 205-15 | 15/16 | | | | | | | | | | | UC205-15 | | 0.74 |
| 205-16 | 1 | | | | | | | | | | | UC205-16 | | 0.73 |
| UCFU206 | 30 | 106.0 | 82.5 | 20.0 | 16.0 | 32.5 | 12.0 | 42.2 | 38.1 | 15.9 | M10 | UC206 | FU206 | 1.04 |
| 206-17 | 1-1/16 | | | | | | | | | | | UC206-17 | | 1.05 |
| 206-18 | 1-1/8 | 4-11/64 | 3-1/4 | 25/32 | 5/8 | 1-9/32 | 15/32 | 1-21/32 | 1.5000 | 0.626 | 3/8 | UC206-18 | | 1.06 |
| 206-19 | 1-3/16 | | | | | | | | | | | UC206-19 | | 1.04 |
| 206-20 | 1-1/4 | | | | | | | | | | | UC206-20 | | 1.03 |
| UCFU207 | 35 | 116.0 | 92.0 | 21.0 | 17.0 | 35.0 | 14.0 | 46.4 | 42.9 | 17.5 | M12 | UC207 | FU207 | 1.33 |
| 207-20 | 1-1/4 | | | | | | | | | | | UC207-20 | | 1.40 |
| 207-21 | 1-5/16 | 4-9/16 | 3-5/8 | 53/64 | 43/64 | 1-3/8 | 35/64 | 1-53/64 | 1.6890 | 0.689 | 7/16 | UC207-21 | | 1.37 |
| 207-22 | 1-3/8 | | | | | | | | | | | UC207-22 | | 1.34 |
| 207-23 | 1-7/16 | | | | | | | | | | | UC207-23 | | 1.31 |
| UCFU208 | 40 | 129.0 | 101.5 | 24.0 | 17.0 | 39.0 | 14.0 | 54.2 | 49.2 | 19.0 | M12 | UC208 | FU208 | 1.78 |
| 208-24 | 1-1/2 | 5-5/64 | 4 | 15/16 | 43/64 | 1-17/32 | 35/64 | 2-1/8 | 1.9370 | 0.748 | 7/16 | UC208-24 | | 1.82 |
| 208-25 | 1-9/16 | | | | | | | | | | | UC208-25 | | 1.79 |
| UCFU209 | 45 | 135.0 | 105.0 | 24.0 | 18.0 | 40.0 | 16.0 | 54.2 | 49.2 | 19.0 | M14 | UC209 | FU209 | 1.98 |
| 209-26 | 1-5/8 | | | | | | | | | | | UC209-26 | | 2.08 |
| 209-27 | 1-11/16 | 5-5/16 | 4-9/64 | 15/16 | 23/32 | 1-37/64 | 5/8 | 2-1/8 | 1.9370 | 0.748 | 1/2 | UC209-27 | | 2.04 |
| 209-28 | 1-3/4 | | | | | | | | | | | UC209-28 | | 2.00 |
| UCFU210 | 50 | 143.0 | 111.0 | 28.0 | 20.0 | 45.0 | 18.0 | 60.6 | 51.6 | 19.0 | M16 | UC210 | FU210 | 2.41 |
| 210-29 | 1-13/16 | | | | | | | | | | | UC210-29 | | 2.53 |
| 210-30 | 1-7/8 | 5-5/8 | 4-3/8 | 1-3/32 | 25/32 | 1-49/64 | 23/32 | 2-25/64 | 2.0315 | 0.748 | 5/8 | UC210-30 | | 2.48 |
| 210-31 | 1-15/16 | | | | | | | | | | | UC210-31 | | 2.43 |
| 210-32 | 2 | | | | | | | | | | | UC210-32 | | 2.39 |
| UCFU211 | 55 | 162.0 | 130.0 | 31.0 | 21.0 | 49.0 | 18.0 | 64.4 | 55.6 | 22.2 | M16 | UC211 | FU211 | 3.29 |
| 211-32 | 2 | | | | | | | | | | | UC211-32 | | 3.44 |
| 211-33 | 2-1/16 | 6-3/8 | 5-1/8 | 1-7/32 | 53/64 | 1-59/64 | 23/32 | 2-17/32 | 2.1890 | 0.874 | 5/8 | UC211-33 | | 3.38 |
| 211-34 | 2-1/8 | | | | | | | | | | | UC211-34 | | 3.34 |
| 211-35 | 2-3/16 | | | | | | | | | | | UC211-35 | | 3.27 |
| UCFU212 | 60 | 175.0 | 143.0 | 34.0 | 22.0 | 53.5 | 18.0 | 73.7 | 65.1 | 25.4 | M16 | UC212 | FU212 | 4.15 |
| 212-36 | 2-1/4 | | | | | | | | | | | UC212-36 | | 4.28 |
| 212-37 | 2-5/16 | 6-57/64 | 5-5/8 | 1-11/32 | 55/64 | 1-7/64 | 23/32 | 2-29/32 | 2.5630 | 1.000 | 5/8 | UC212-37 | | 4.20 |
| 212-38 | 2-3/8 | | | | | | | | | | | UC212-38 | | 4.13 |
| 212-39 | 2-7/16 | | | | | | | | | | | UC212-39 | | 4.06 |
| UCFU213 | 65 | 184.0 | 149.0 | 38.0 | 22.0 | 58.0 | 18.0 | 77.7 | 65.1 | 25.4 | M16 | UC213 | FU213 | 4.97 |
| 213-40 | 2-1/2 | 7-1/4 | 5-55/64 | 1-1/2 | 55/64 | 2-9/32 | 23/32 | 3-1/16 | 2.5630 | 1.000 | 5/8 | UC213-40 | | 5.06 |
| 213-41 | 2-9/16 | | | | | | | | | | | UC213-41 | | 4.97 |
| UCFU214 | 70 | 188.0 | 152.0 | 38.0 | 23.0 | 59.0 | 18.0 | 82.4 | 74.6 | 30.2 | M16 | UC214 | FU214 | 5.44 |
| 214-42 | 2-5/8 | | | | | | | | | | | UC214-42 | | 5.65 |
| 214-43 | 2-11/16 | 7-13/32 | 5-63/64 | 1-1/2 | 29/32 | 2-21/64 | 23/32 | 3-1/4 | 2.9370 | 1.189 | 5/8 | UC214-43 | | 5.55 |
| 214-44 | 2-3/4 | | | | | | | | | | | UC214-44 | | 5.45 |
| UCFU215 | 75 | 200.0 | 159.0 | 41.0 | 24.0 | 62.0 | 18.0 | 85.5 | 77.8 | 33.3 | M16 | UC215 | FU215 | 6.28 |
| 215-45 | 2-13/16 | | | | | | | | | | | UC215-45 | | 6.28 |
| 215-46 | 2-7/8 | 7-7/8 | 6-17/64 | 1-39/64 | 15/16 | 2-7/16 | 23/32 | 3-23/64 | 3.0630 | 1.311 | 5/8 | UC215-46 | | 6.53 |
| 215-47 | 2-15/16 | | | | | | | | | | | UC215-47 | | 6.42 |
| 215-48 | 3 | | | | | | | | | | | UC215-48 | | 6.22 |

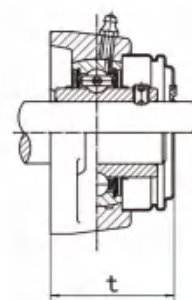
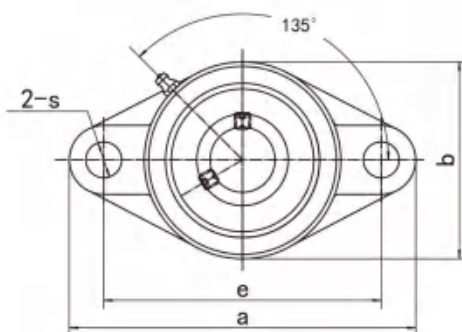
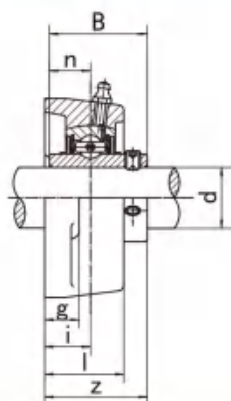

UCFL-C1(D1)

| Unit NO. | Dimensions (mm / in.) | | | | | | | | | | | | Bolt Size mm/in. | Bearing No. | Housing No. | Weight (kg) |
|---|--|-----------------|----------------|---------------|-------------|---------------|-------------|----------------|-----------------|-----------------|----------------|----------------|---------------------|---|----------------|--------------------------------------|
| | d | a | e | i | g | f | s | b | z | t | B | n | | | | |
| UCFL201 201-8 | 12 1/2 | 113 4-7/16 | 90 3-35/64 | 15 19/32 | 11 7/16 | 25.5 1 | 12 15/32 | 60 2-3/8 | 33.3 1-5/16 | 37.5 1-31/64 | 31.0 1.2205 | 12.7 0.500 | M10 3/8 | UC201 UC201-8 | FL201 | 0.45 0.44 |
| UCFL202 202-9 202-10 | 15 9/16 5/8 | 113 4-7/16 | 90 3-35/64 | 15 19/32 | 11 7/16 | 25.5 1 | 12 15/32 | 60 2-3/8 | 33.3 1-5/16 | 37.5 1-31/64 | 31.0 1.2205 | 12.7 0.500 | M10 3/8 | UC202 UC202-9 UC202-10 | FL202 | 0.44 0.44 0.44 |
| UCFL203 203-11 | 17 11/16 | 113 4-7/16 | 90 3-35/64 | 15 19/32 | 11 7/16 | 25.5 1 | 12 15/32 | 60 2-3/8 | 33.3 1-5/16 | 37.5 1-31/64 | 31.0 1.2205 | 12.7 0.500 | M10 3/8 | UC203 UC203-11 | FL203 | 0.43 0.42 |
| UCFL204 204-12 | 20 3/4 | 113 4-7/16 | 90 3-5/64 | 15 19/32 | 11 7/16 | 25.5 1 | 12 15/32 | 60 2-3/8 | 33.3 1-5/16 | 37.5 1-31/64 | 31.0 1.2205 | 12.7 0.500 | M10 3/8 | UC204 UC204-12 | FL204 | 0.40 0.40 |
| UCFL205 205-13 205-14 205-15 205-16 | 25 13/16 7/8 15/16 1 | 130 5-1/8 | 99 3-57/64 | 16 5/8 | 13 1/2 | 27 1-1/16 | 16 5/8 | 68 2-11/16 | 35.8 1-13/32 | 40.0 1-9/16 | 34.1 1.3425 | 14.3 0.563 | M14 1/2 | UC205 UC205-13 UC205-14 UC205-15 UC205-16 | FL205 | 0.58 0.62 0.61 0.59 0.58 |
| UCFL206 206-17 206-18 206-19 206-20 | 30 1-1/16 1-1/8 1-3/16 1-1/4 | 148 5-13/16 | 117 4-39/64 | 18 45/64 | 13 1/2 | 31 1-7/32 | 16 5/8 | 80 3-5/32 | 40.2 1-19/32 | 44.5 1-3/4 | 38.1 1.5000 | 15.9 0.626 | M14 1/2 | UC206 UC206-17 UC206-18 UC206-19 UC206-20 | FL206 | 0.83 0.84 0.85 0.83 0.82 |
| UCFL207 207-20 207-21 207-22 207-23 | 35 1-1/4 1-5/16 1-3/8 1-7/16 | 161 6-11/32 | 130 5-1/8 | 19 3/4 | 14 35/64 | 34 1-11/32 | 16 5/8 | 90 3-35/64 | 44.4 1-3/4 | 48.5 1-29/32 | 42.9 1.6890 | 17.5 0.689 | M14 1/2 | UC207 UC207-20 UC207-21 UC207-22 UC207-23 | FL207 | 1.10 1.16 1.13 1.10 1.07 |
| UCFL208 208-24 208-25 | 40 1-1/2 1-9/16 | 175 6-7/8 | 144 5-43/64 | 21 53/64 | 14 35/64 | 36 1-13/32 | 16 5/8 | 100 3-15/16 | 51.2 2-1/64 | 55.5 2-3/16 | 49.2 1.9370 | 19.0 0.748 | M14 1/2 | UC208 UC208-24 UC208-25 | FL208 | 1.42 1.46 1.43 |
| UCFL209 209-26 209-27 209-28 | 45 1-5/8 1-11/16 1-3/4 | 188 7-13/32 | 148 5-53/64 | 22 55/64 | 15 19/32 | 38 1-1/2 | 19 3/4 | 108 4-1/4 | 52.2 2-1/16 | 56.5 2-7/32 | 49.2 1.9370 | 19.0 0.748 | M16 5/8 | UC209 UC209-26 UC209-27 UC209-28 | FL209 | 1.75 1.85 1.81 1.77 |
| UCFL210 210-29 210-30 210-31 210-32 | 50 1-13/16 1-7/8 1-15/16 2 | 197 7-3/4 | 157 6-3/16 | 22 55/64 | 15 19/32 | 40 1-37/64 | 19 3/4 | 115 4-17/32 | 54.6 2-5/32 | 59.5 2-11/32 | 51.6 2.0315 | 19.0 0.748 | M16 5/8 | UC210 UC210-29 UC210-30 UC210-31 UC210-32 | FL210 | 2.02 2.14 2.09 2.04 2.00 |
| UCFL211 211-32 211-33 211-34 211-35 | 55 2 2-1/16 2-1/8 2-3/16 | 224 8-13/16 | 184 7-1/4 | 25 63/64 | 18 23/32 | 43 1-11/16 | 19 3/4 | 130 5-1/8 | 58.4 2-5/16 | 63.0 2-15/32 | 55.6 2.1890 | 22.2 0.874 | M16 5/8 | UC211 UC211-32 UC211-33 UC211-34 UC211-35 | FL211 | 2.79 2.94 2.88 2.84 2.77 |
| UCFL212 212-36 212-37 212-38 212-39 | 60 2-1/4 2-5/16 2-3/8 2-7/16 | 250 9-27/32 | 202 7-61/64 | 29 1-9/64 | 18 23/32 | 48 1-7/8 | 23 29/32 | 140 5-1/2 | 68.7 2-23/32 | 73.5 2-57/64 | 65.1 2.5630 | 25.4 1.000 | M20 3/4 | UC212 UC212-36 UC212-37 UC212-38 UC212-39 | FL212 | 3.65 3.78 3.70 3.63 3.56 |
| UCFL213 213-40 213-41 | 65 2-1/2 2-9/16 | 258 10-5/32 | 210 8-17/64 | 30 1-3/16 | 22 7/8 | 50 1-31/32 | 23 29/32 | 155 6-3/32 | 69.7 2-3/4 | 74.5 2-15/16 | 65.1 2.5630 | 25.4 1.000 | M20 3/4 | UC213 UC213-40 UC213-41 | FL213 | 4.56 4.65 4.56 |
| UCFL214 214-42 214-43 214-44 | 70 2-5/8 2-11/16 2-3/4 | 265 10-7/16 | 216 8-1/2 | 31 1-7/32 | 22 7/8 | 54 2-1/8 | 23 29/32 | 160 6-5/16 | 75.4 2-31/32 | 81.5 3-13/64 | 74.6 2.9370 | 30.2 1.189 | M20 3/4 | UC214 UC214-42 UC214-43 UC214-44 | FL214 | 5.12 5.33 5.23 5.13 |
| UCFL215 215-45 215-46 215-47 215-48 | 75 2-13/16 2-7/8 2-15/16 3 | 275 10-13/16 | 225 8-55/64 | 34 1-11/32 | 22 7/8 | 56 2-7/32 | 23 29/32 | 165 6-1/2 | 78.5 3-3/32 | 83.5 3-9/32 | 77.8 3.0630 | 33.3 1.311 | M20 3/4 | UC215 UC215-45 UC215-46 UC215-47 UC215-48 | FL215 | 5.64 5.61 5.86 5.75 5.55 |
| UCFL216 216-49 216-50 216-51 | 80 3-1/16 3-1/8 3-3/16 | 290 11-13/32 | 233 9-11/64 | 34 1-11/32 | 22 7/8 | 58 2-9/32 | 25 63/64 | 180 7-3/32 | 83.3 3-9/32 | 88.5 3-31/64 | 82.6 3.2520 | 33.3 1.311 | M22 7/8 | UC216 UC216-49 UC216-50 UC216-51 | FL216 | 6.91 7.09 6.96 6.83 |
| UCFL217 217-52 217-53 217-55 | 85 3-1/4 3-5/16 3-7/16 | 305 12 | 248 9-49/64 | 36 1-27/64 | 24 15/16 | 63 2-15/32 | 25 63/64 | 190 7-15/32 | 87.5 3-7/16 | 92.6 3-41/64 | 85.7 3.3740 | 34.1 1.343 | M22 7/8 | UC217 UC217-52 UC217-53 UC217-55 | FL217 | 8.27 8.39 8.35 8.06 |
| UCFL218 218-56 | 90 3-1/2 | 320 12-19/32 | 265 10-7/16 | 40 1-37/64 | 24 15/16 | 68 2-11/16 | 25 63/64 | 205 8-1/16 | 96.3 3-25/32 | 101.5 4 | 96.0 3.7795 | 39.7 1.5630 | M22 7/8 | UC218 UC218-56 | FL218 | 10.13 10.24 |

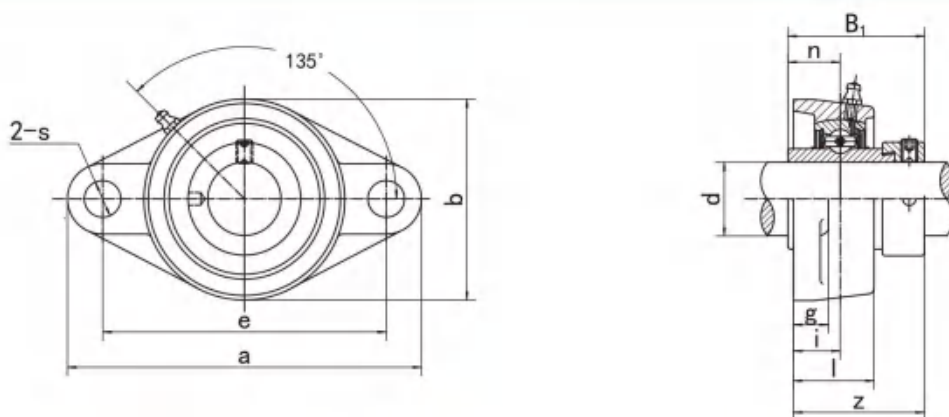

| Unit NO. | Dimensions (mm / in.) | | | | | | | | | | | Bolt Size mm/in. | Bearing No. | Housing No. | Weight (kg) |
|----------|-------------------------|----------|---------|---------|---------|---------|-------|---------|---------|----------------|--------|---------------------|----------------|----------------|----------------|
| | d | a | e | i | g | l | s | b | z | B ₁ | n | | | | |
| HCFL204 | 20 | 113 | 90 | 15 | 11 | 25.5 | 12 | 60 | 41.6 | 43.7 | 17.1 | M10 | HC204 | FL204 | 0.46 |
| 204-12 | 3/4 | 4-7/16 | 3-35/64 | 19/32 | 7/16 | 1 | 15/32 | 2-3/8 | 1-41/64 | 1.720 | 0.673 | 3/8 | HC204-12 | | 0.46 |
| HCFL205 | 25 | 130 | 99 | 16 | 13 | 27 | 16 | 68 | 42.9 | 44.4 | 17.5 | M14 | HC205 | FL205 | 0.63 |
| 205-13 | 13/16 | | | | | | | | | | | | HC205-13 | | 0.68 |
| 205-14 | 7/8 | 5-1/8 | 3-57/64 | 5/8 | 1/2 | 1-1/16 | 5/8 | 2-11/16 | 1-11/16 | 1.748 | 0.689 | 1/2 | HC205-14 | | 0.67 |
| 205-15 | 15/16 | | | | | | | | | | | | HC205-15 | | 0.65 |
| 205-16 | 1 | | | | | | | | | | | | HC205-16 | | 0.63 |
| HCFL206 | 30 | 148 | 117 | 18 | 13 | 31 | 16 | 80 | 48.1 | 48.4 | 18.3 | M14 | HC206 | FL206 | 0.90 |
| 206-17 | 1-1/16 | | | | | | | | | | | | HC206-17 | | 0.95 |
| 206-18 | 1-1/8 | 5-13/16 | 4-39/64 | 45/64 | 1/2 | 1-7/32 | 5/8 | 3-5/32 | 1-57/64 | 1.906 | 0.720 | 1/2 | HC206-18 | | 0.92 |
| 206-19 | 1-3/16 | | | | | | | | | | | | HC206-19 | | 0.90 |
| 206-20 | 1-1/4 | | | | | | | | | | | | HC206-20 | | 0.87 |
| HCFL207 | 35 | 161 | 130 | 19 | 14 | 34 | 16 | 90 | 51.3 | 51.1 | 18.8 | M14 | HC207 | FL207 | 1.24 |
| 207-20 | 1-1/4 | | | | | | | | | | | | HC207-20 | | 1.31 |
| 207-21 | 1-5/16 | 6-11/32 | 5-1/8 | 3/4 | 35/64 | 1-11/32 | 5/8 | 3-35/64 | 2-1/64 | 2.012 | 0.740 | 1/2 | HC207-21 | | 1.27 |
| 207-22 | 1-3/8 | | | | | | | | | | | | HC207-22 | | 1.24 |
| 207-23 | 1-7/16 | | | | | | | | | | | | HC207-23 | | 1.22 |
| HCFL208 | 40 | 175 | 144.0 | 21 | 14 | 36 | 16 | 100 | 55.9 | 56.3 | 21.4 | M14 | HC208 | FL208 | 1.56 |
| 208-24 | 1-1/2 | 6-7/8 | 5-43/64 | 53/64 | 35/64 | 1-13/32 | 5/8 | 3-15/16 | 2-13/64 | 2.217 | 0.843 | 1/2 | HC208-24 | | 1.60 |
| 208-25 | 1-9/16 | | | | | | | | | | | | HC208-25 | | 1.56 |
| HCFL209 | 45 | 188 | 148 | 22 | 15 | 38 | 19 | 108 | 56.9 | 56.3 | 21.4 | M16 | HC209 | FL209 | 1.88 |
| 209-26 | 1-5/8 | 7-13/32 | 5-53/64 | 55/64 | 19/32 | 1-1/2 | 3/4 | 4-1/4 | 2-15/64 | 2.217 | 0.843 | 5/8 | HC209-26 | | 1.99 |
| 209-27 | 1-11/16 | | | | | | | | | | | | HC209-27 | | 1.94 |
| 209-28 | 1-3/4 | | | | | | | | | | | | HC209-28 | | 1.90 |
| HCFL210 | 50 | 197 | 157 | 22 | 15 | 40 | 19 | 115 | 60.1 | 62.7 | 24.6 | M16 | HC210 | FL210 | 2.21 |
| 210-29 | 1-13/16 | | | | | | | | | | | | HC210-29 | | 2.36 |
| 210-30 | 1-7/8 | 7-3/4 | 6-3/16 | 55/64 | 19/32 | 1-37/64 | 3/4 | 4-17/32 | 2-23/64 | 2.469 | 0.969 | 5/8 | HC210-30 | | 2.30 |
| 210-31 | 1-15/16 | | | | | | | | | | | | HC210-31 | | 2.24 |
| 210-32 | 2 | | | | | | | | | | | | HC210-32 | | 2.18 |
| HCFL211 | 55 | 224 | 184 | 25 | 18 | 43 | 19 | 130 | 68.6 | 71.4 | 27.8 | M16 | HC211 | FL211 | 3.06 |
| 211-32 | 2 | | | | | | | | | | | | HC211-32 | | 3.36 |
| 211-33 | 2-1/16 | 8-13/16 | 7-1/4 | 63/64 | 23/32 | 1-11/16 | 3/4 | 5-1/8 | 2-45/64 | 2.811 | 1.094 | 5/8 | HC211-33 | | 3.18 |
| 211-34 | 2-1/8 | | | | | | | | | | | | HC211-34 | | 3.11 |
| 211-35 | 2-3/16 | | | | | | | | | | | | HC211-35 | | 3.03 |
| HCFL212 | 60 | 250 | 202 | 29 | 18 | 48 | 23 | 140 | 75.8 | 77.8 | 31 | M20 | HC212 | FL212 | 3.97 |
| 212-36 | 2-1/4 | | | | | | | | | | | | HC212-36 | | 3.99 |
| 212-37 | 2-5/16 | 9-27/32 | 7-16/64 | 1-9/64 | 23/32 | 1-7/8 | 29/32 | 5-1/2 | 2-63/64 | 3.063 | 1.220 | 3/4 | HC212-37 | | 4.04 |
| 212-38 | 2-3/8 | | | | | | | | | | | | HC212-38 | | 3.97 |
| 212-39 | 2-7/16 | | | | | | | | | | | | HC212-39 | | 3.96 |
| HCFL213 | 65 | 258 | 210 | 30 | 22 | 50 | 23 | 155 | 81.6 | 85.7 | 34.1 | M20 | HC213 | FL213 | 5.10 |
| 213-40 | 2-1/2 | 10-5/32 | 8-17/64 | 1-3/16 | 7/8 | 1-31/32 | 29/32 | 6-3/32 | 3-7/32 | 3.374 | 1.343 | 3/4 | HC213-40 | | 5.20 |
| 213-41 | 2-9/16 | | | | | | | | | | | | HC213-41 | | 5.09 |
| HCFL214 | 70 | 265 | 216 | 31 | 22 | 54 | 23 | 160 | 82.6 | 85.7 | 34.1 | M20 | HC214 | FL214 | 5.53 |
| 214-42 | 2-5/8 | | | | | | | | | | | | HC214-42 | | 5.47 |
| 214-43 | 2-11/16 | 10-7/16 | 8-1/2 | 1-7/32 | 7/8 | 2-1/8 | 29/32 | 6-5/16 | 3-1/4 | 3.374 | 1.343 | 3/4 | HC214-43 | | 5.66 |
| 214-44 | 2-3/4 | | | | | | | | | | | | HC214-44 | | 5.54 |
| HCFL215 | 75 | 275 | 225 | 34 | 22 | 56 | 23 | 165 | 88.8 | 92.1 | 37.3 | M20 | HC215 | FL215 | 6.09 |
| 215-45 | 2-13/16 | | | | | | | | | | | | HC215-45 | | 6.39 |
| 215-46 | 2-7/8 | 10-13/16 | 8-55/64 | 1-11/32 | 7/8 | 2-7/32 | 29/32 | 6-1/2 | 3-1/2 | 3.626 | 1.469 | 3/4 | HC215-46 | | 6.26 |
| 215-47 | 2-15/16 | | | | | | | | | | | | HC215-47 | | 6.13 |
| 215-48 | 3 | | | | | | | | | | | | HC215-48 | | 5.99 |
| HCFL216 | 80 | 290 | 233 | 34 | 22 | 58 | 25 | 180 | 91.9 | 95.2 | 37.3 | M22 | HC216 | FL216 | 7.59 |
| 216-49 | 3-1/16 | | | | | | | | | | | | HC216-49 | | 7.79 |
| 216-50 | 3-1/8 | 11-13/32 | 9-11/64 | 1-11/32 | 7/8 | 2-9/32 | 63/64 | 7-3/32 | 3-5/8 | 3.748 | 1.469 | 7/8 | HC216-50 | | 7.65 |
| 216-51 | 3-3/16 | | | | | | | | | | | | HC216-51 | | 7.50 |
| HCFL217 | 85 | 305 | 248 | 36 | 24 | 63 | 25 | 190 | 86.4 | 73.8 | 23.4 | M22 | HC217 | FL217 | 8.52 |
| 217-52 | 3-1/4 | | | | | | | | | | | | HC217-52 | | 8.71 |
| 217-53 | 3-5/16 | 9-27/32 | 5-51/64 | 23/32 | 1-25/32 | 7.0866 | 29/32 | 7-15/32 | 3-13/32 | 2.906 | 0.921 | 7/8 | HC217-53 | | 8.59 |
| 217-55 | 3-7/16 | | | | | | | | | | | | HC217-55 | | 8.34 |
| HCFL218 | 90 | 320 | 265 | 40 | 24 | 68 | 25 | 205 | 88.1 | 72.6 | 24.5 | M22 | HC218 | FL218 | 9.95 |
| 218-56 | 3-1/2 | 12-19/32 | 10-7/16 | 1-37/64 | 15/16 | 2-11/16 | 63/64 | 8-1/16 | 8-15/32 | 3.7795 | 1.5630 | 7/8 | HC218-56 | | 10.04 |

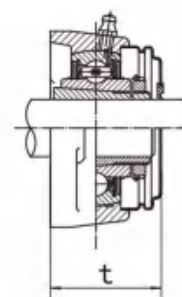
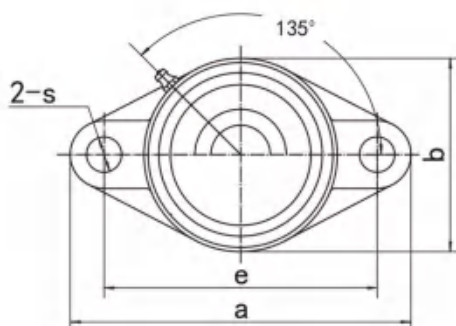
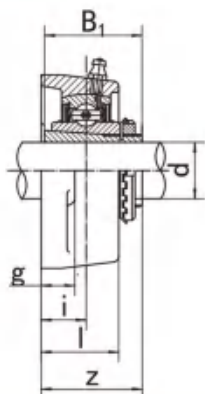

UKFL-C1(D1)

| Unit NO. | Dimensions (mm / in.) | | | | | | | | | | | Bolt Size mm/in. | Bearing No. | Housing No. | Weight (kg) |
|---------------|-------------------------|----------|---------|---------|-------|---------|-------|---------|---------|---------|----------------|---------------------|----------------|----------------|----------------|
| | d | a | e | i | g | l | s | b | z | t | B ₁ | | | | |
| UKFL205;H2305 | 20 | 130 | 99 | 16 | 13 | 27 | 16 | 68 | 35.5 | 40 | 35 | M14 | UK205;H2305 | FL205 | 0.63 |
| 205;HE2305 | 3/4 | 5-1/8 | 3-57/64 | 5/8 | 1/2 | 1-1/16 | 5/8 | 2-11/16 | 1-25/64 | 1-9/16 | 1.378 | 1/2 | UK205;HE2305 | | |
| UKFL206;H2306 | 25 | 148 | 117 | 18 | 13 | 31 | 16 | 80 | 39 | 44.5 | 38 | M14 | UK206;H2306 | FL206 | 0.89 |
| 206;HS2306 | 7/8 | 5-13/16 | 4-39/64 | 45/64 | 1/2 | 1-7/32 | 5/8 | 3-5/32 | 1-17/32 | 1-3/4 | 1.496 | 1/2 | UK206;HS2306 | | |
| 206;HE2306 | 1 | | | | | | | | | | | | UK206;HE2306 | | |
| UKFL207;H2307 | 30 | 161 | 130 | 19 | 14 | 34 | 16 | 90 | 42.5 | 48.5 | 43 | M14 | UK207;H2307 | FL207 | 1.17 |
| 207;HS2307 | 1-1/8 | 6-11/32 | 5-1/8 | 3/4 | 35/64 | 1-11/32 | 5/8 | 3-35/64 | 1-43/64 | 1-29/32 | 1.693 | 1/2 | UK207;HS2307 | | |
| UKFL208;H2308 | 35 | 175 | 144 | 21 | 14 | 36 | 16 | 100 | 46.5 | 55.5 | 46 | M14 | UK208;H2308 | FL208 | 1.49 |
| 208;HE2308 | 1-1/4 | 6-7/8 | 5-43/64 | 53/64 | 35/64 | 1-13/32 | 5/8 | 3-15/16 | 1-53/64 | 2-3/16 | 1.811 | 1/2 | UK208;HE2308 | | |
| 208;HS2308 | 1-3/8 | | | | | | | | | | | | UK208;HS2308 | | |
| UKFL209;H2309 | 40 | 188 | 148 | 22 | 15 | 38 | 19 | 108 | 48.5 | 56.5 | 50 | M16 | UK209;H2309 | FL209 | 1.87 |
| 209;HA2309 | 1-7/16 | 7-13/32 | 5-53/64 | 55/64 | 19/32 | 1-1/2 | 3/4 | 4-1/4 | 1-29/32 | 2-7/32 | 1.969 | 5/8 | UK209;HA2309 | | |
| 209;HE2309 | 1-1/2 | | | | | | | | | | | | UK209;HE2309 | | |
| 209;HS2309 | 1-5/8 | | | | | | | | | | | | UK209;HS2309 | | |
| UKFL210;H2310 | 45 | 197 | 157 | 22 | 15 | 40 | 19 | 115 | 50 | 59.5 | 55 | M16 | UK210;H2310 | FL210 | 2.19 |
| 210;HS2310 | 1-5/8 | 7-3/4 | 6-3/16 | 55/64 | 19/32 | 1-37/64 | 3/4 | 4-17/32 | 1-31/32 | 2-11/32 | 2.165 | 5/8 | UK210;HS2310 | | |
| 210;HA2310 | 1-11/16 | | | | | | | | | | | | UK210;HA2310 | | |
| 210;HE2310 | 1-3/4 | | | | | | | | | | | | UK210;HE2310 | | |
| UKFL211;H2311 | 50 | 224 | 184 | 25 | 18 | 43 | 19 | 130 | 54.5 | 63 | 59 | M16 | UK211;H2311 | FL211 | 2.95 |
| 211;HS2311 | 1-7/8 | 8-13/16 | 7-1/4 | 63/64 | 23/32 | 1-11/16 | 3/4 | 5-1/8 | 2-9/64 | 2-15/32 | 2.323 | 5/8 | UK211;HS2311 | | |
| 211;HA2311 | 1-15/16 | | | | | | | | | | | | UK211;HA2311 | | |
| 211;HE2311 | 2 | | | | | | | | | | | | UK211;HE2311 | | |
| UKFL212;H2312 | 55 | 250 | 202 | 29 | 18 | 48 | 23 | 140 | 61 | 73.5 | 62 | M20 | UK212;H2312 | FL212 | 3.73 |
| 212;HS2312 | 2-1/8 | 9-27/32 | 7-61/64 | 1-9/64 | 23/32 | 1-7/8 | 29/32 | 5-1/2 | 2-13/32 | 2-57/64 | 2.441 | 3/4 | UK212;HS2312 | | |
| UKFL213;H2313 | 60 | 258 | 210 | 30 | 22 | 50 | 23 | 155 | 64 | 74.5 | 65 | M20 | UK213;H2313 | FL213 | 4.67 |
| 213;HA2313 | 2-3/16 | 10-5/32 | 8-17/64 | 1-3/16 | 7/8 | 1-31/32 | 29/32 | 6-3/32 | 2-33/64 | 2-15/16 | 2.559 | 3/4 | UK213;HA2313 | | |
| 213;HE2313 | 2-1/4 | | | | | | | | | | | | UK213;HE2313 | | |
| 213;HS2313 | 2-3/8 | | | | | | | | | | | | UK213;HS2313 | | |
| UKFL215;H2315 | 65 | 275 | 225 | 34 | 22 | 56 | 23 | 165 | 71 | 83.5 | 73 | M20 | UK215;H2315 | FL215 | 6.00 |
| 215;HA2315 | 2-7/16 | 10-13/16 | 8-55/64 | 1-11/32 | 7/8 | 2-7/32 | 29/32 | 6-1/2 | 2-51/64 | 3-9/32 | 2.874 | 3/4 | UK215;HA2315 | | |
| 215;HE2315 | 2-1/2 | | | | | | | | | | | | UK215;HE2315 | | |
| UKFL216;H2316 | 70 | 290 | 233 | 34 | 22 | 58 | 25 | 180 | 73.5 | 88.5 | 78 | M22 | UK216;H2316 | FL216 | 7.34 |
| 216;HA2316 | 2-11/16 | 11-13/32 | 9-11/64 | 1-11/32 | 7/8 | 2-9/32 | 63/64 | 7-3/32 | 2-57/64 | 3-31/64 | 3.071 | 7/8 | UK216;HA2316 | | |
| 216;HE2316 | 2-3/4 | | | | | | | | | | | | UK216;HE2316 | | |
| UKFL217;H2317 | 75 | 305 | 248 | 36 | 24 | 63 | 25 | 190 | 77 | 92.6 | 82 | M22 | UK217;H2317 | FL217 | 8.68 |
| 217;HA2317 | 2-15/16 | 12 | 9-49/64 | 1-27/64 | 15/16 | 2-15/32 | 63/64 | 7-15/32 | 3-1/32 | 3-41/64 | 3.228 | 7/8 | UK217;HA2317 | | |
| 217;HE2317 | 3 | | | | | | | | | | | | UK217;HE2317 | | |
| UKFL218;H2318 | 80 | 320 | 265 | 40 | 24 | 68 | 25 | 205 | 81.5 | 101.5 | 86 | M22 | UK218;H2318 | FL218 | 10.43 |
| 218;HA2318 | 3-3/16 | 12-19/32 | 10-7/16 | 1-37/64 | 15/16 | 2-11/16 | 63/64 | 8-1/16 | 3-13/64 | 4 | 3.386 | 7/8 | UK218;HA2318 | | |

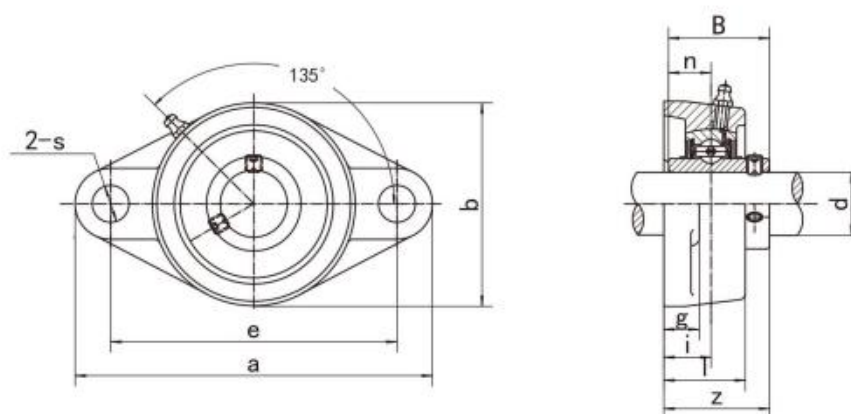

| Unit NO. | Dimensions (mm / in.) | | | | | | | | | | | Bolt Size mm/in. | Bearing No. | Housing No. | Weight (kg) |
|----------|-------------------------|---------|---------|--------|-------|---------|-------|--------|---------|--------|-------|---------------------|----------------|----------------|----------------|
| | d | a | e | i | g | l | s | b | z | B | n | | | | |
| UCFLX05 | 25 | 141 | 117 | 18 | 13 | 30 | 12 | 83 | 40.2 | 38.1 | 15.9 | M10 | UCX05 | FLX05 | 0.90 |
| X05-13 | 13/16 | | | | | | | | | | | | UCX05-13 | | |
| X05-14 | 7/8 | 5-9/16 | 4-39/64 | 45/64 | 1/2 | 1-3/16 | 15/32 | 3-9/32 | 1-37/64 | 1.5000 | 0.626 | 3/8 | UCX05-14 | | |
| X05-15 | 15/16 | | | | | | | | | | | | UCX05-15 | | |
| X05-16 | 1 | | | | | | | | | | | | UCX05-16 | | |
| UCFLX06 | 30 | 156 | 130 | 19 | 15 | 34 | 16 | 95 | 44.4 | 42.9 | 17.5 | M14 | UCX06 | FLX06 | 1.26 |
| X06-17 | 1-1/16 | | | | | | | | | | | | UCX06-17 | | |
| X06-18 | 1-1/8 | 6-5/32 | 5-1/8 | 3/4 | 19/32 | 1-11/32 | 5/8 | 3-3/4 | 1-3/4 | 1.6890 | 0.689 | 1/2 | UCX06-18 | | |
| X06-19 | 1-3/16 | | | | | | | | | | | | UCX06-19 | | |
| X06-20 | 1-1/4 | | | | | | | | | | | | UCX06-20 | | |
| UCFLX07 | 35 | 171 | 144 | 21 | 16 | 38 | 16 | 105 | 51.2 | 49.2 | 19 | M14 | UCX07 | FLX07 | 1.67 |
| X07-21 | 1-5/16 | | | | | | | | | | | | UCX07-21 | | |
| X07-22 | 1-3/8 | 6-23/32 | 5-43/64 | 53/64 | 5/8 | 1-1/2 | 5/8 | 4-1/8 | 2-1/64 | 1.9370 | 0.748 | 1/2 | UCX07-22 | | |
| X07-23 | 1-7/16 | | | | | | | | | | | | UCX07-23 | | |
| UCFLX08 | 40 | 179 | 148 | 22 | 16 | 40 | 16 | 111 | 52.2 | 49.2 | 19 | M14 | UCX08 | FLX08 | 1.93 |
| X08-24 | 1-1/2 | 7-1/16 | 5-53/64 | 55/64 | 5/8 | 1-9/16 | 5/8 | 4-3/8 | 2-1/16 | 1.9370 | 0.748 | 1/2 | UCX08-24 | | |
| X08-25 | 1-9/16 | | | | | | | | | | | | UCX08-25 | | |
| UCFLX09 | 45 | 189 | 157 | 23 | 16 | 40 | 16 | 116 | 55.6 | 51.6 | 19 | M14 | UCX09 | FLX09 | 2.10 |
| X09-26 | 1-5/8 | | | | | | | | | | | | UCX09-26 | | |
| X09-27 | 1-11/16 | 7-7/16 | 6-3/16 | 29/32 | 5/8 | 1-37/64 | 5/8 | 4-9/16 | 2-3/16 | 2.0315 | 0.748 | 1/2 | UCX09-27 | | |
| X09-28 | 1-3/4 | | | | | | | | | | | | UCX09-28 | | |
| X09-29 | 1-13/16 | | | | | | | | | | | | UCX09-29 | | |
| UCFLX10 | 50 | 216 | 184 | 26 | 18 | 44 | 19 | 133 | 59.4 | 55.6 | 22.2 | M16 | UCX10 | FLX10 | 2.97 |
| X10-30 | 1-7/8 | | | | | | | | | | | | UCX10-30 | | |
| X10-31 | 1-15/16 | 8-1/2 | 7-1/4 | 1-1/32 | 23/32 | 1-23/32 | 3/4 | 5-1/4 | 2-11/32 | 2.1890 | 0.874 | 5/8 | UCX10-31 | | |
| X10-32 | 2 | | | | | | | | | | | | UCX10-32 | | |

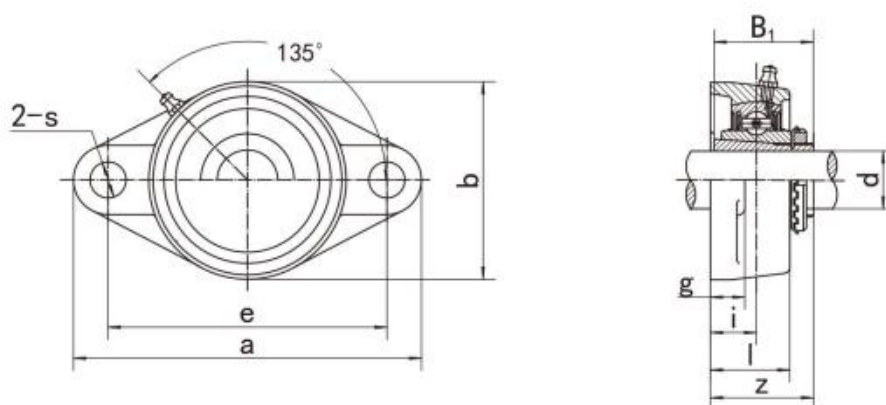

| Unit NO. | Dimensions (mm / in.) | | | | | | | | | | Bolt Size mm/in. | Bearing No. | Housing No. | Weight (kg) |
|---------------|-------------------------|---------|---------|--------|-------|---------|-------|--------|---------|----------------|---------------------|----------------|----------------|----------------|
| | d | a | e | i | g | l | s | b | z | B ₁ | | | | |
| UKFLX05;H2305 | 20 | 141 | 117 | 18 | 13 | 30 | 12 | 83 | 39 | 35 | M10 | UKX05;H2305 | FLX05 | 0.90 |
| X05;HE2305 | 3/4 | 5-9/16 | 4-39/64 | 45/64 | 1/2 | 1-3/16 | 15/32 | 3-9/32 | 1-17/32 | 1.378 | 3/8 | UKX05;HE2305 | | |
| UKFLX06;H2306 | 25 | 156 | 130 | 19 | 15 | 34 | 16 | 95 | 41.5 | 38 | M14 | UKX06;H2306 | FLX06 | 1.30 |
| X06;HS2306 | 7/8 | 6-5/32 | 5-1/8 | 3/4 | 19/32 | 1-11/32 | 5/8 | 3-3/4 | 1-41/64 | 1.496 | 1/2 | UKX06;HS2306 | | |
| X06;HE2306 | 1 | | | | | | | | | | | UKX06;HE2306 | | |
| UKFLX07;H2307 | 30 | 171 | 144 | 21 | 16 | 38 | 16 | 105 | 45.5 | 43 | M14 | UKX07;H2307 | FLX07 | 1.70 |
| X07;HS2307 | 1-1/8 | 6-23/32 | 5-43/64 | 53/64 | 5/8 | 1-1/2 | 5/8 | 4-1/8 | 1-51/64 | 1.693 | 1/2 | UKX07;HS2307 | | |
| UKFLX08;H2308 | 35 | 179 | 148 | 22 | 16 | 40 | 16 | 111 | 47.5 | 46 | M14 | UKX08;H2308 | FLX08 | 1.98 |
| X08;HE2308 | 1-1/4 | 7-1/16 | 5-53/64 | 55/64 | 5/8 | 1-9/16 | 5/8 | 4-3/8 | 1-7/8 | 1.811 | 1/2 | UKX08;HE2308 | | |
| X08;HS2308 | 1-3/8 | | | | | | | | | | | UKX08;HS2308 | | |
| UKFLX09;H2309 | 40 | 189 | 157 | 23 | 16 | 40 | 16 | 116 | 50 | 50 | M14 | UKX09;H2309 | FLX09 | 2.15 |
| X09;HA2309 | 1-7/16 | 7-7/16 | 6-3/16 | 29/32 | 5/8 | 1-37/64 | 5/8 | 4-9/16 | 1-31/32 | 1.969 | 1/2 | UKX09;HA2309 | | |
| X09;HE2309 | 1-1/2 | | | | | | | | | | | UKX09;HE2309 | | |
| X09;HS2309 | 1-5/8 | | | | | | | | | | | UKX09;HS2309 | | |
| UKFLX10;H2310 | 45 | 216 | 184 | 26 | 18 | 44 | 19 | 133 | 55.5 | 55 | M16 | UKX10;H2310 | FLX10 | 3.12 |
| X10;HS2310 | 1-5/8 | 8-1/2 | 7-1/4 | 1-1/32 | 23/32 | 1-23/32 | 3/4 | 5-1/4 | 2-3/16 | 2.165 | 5/8 | UKX10;HS2310 | | |
| X10;HA2310 | 1-11/16 | | | | | | | | | | | UKX10;HA2310 | | |
| X10;HE2310 | 1-3/4 | | | | | | | | | | | UKX10;HE2310 | | |

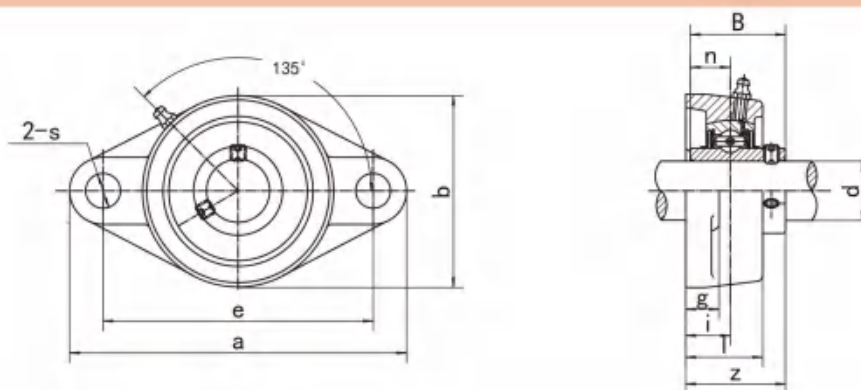

| Unit NO. | Dimensions (mm / in.) | | | | | | | | | | | Bolt Size mm/in. | Bearing No. | Housing No. | Weight (kg) |
|----------|-------------------------|----------|----------|---------|---------|---------|---------|----------|---------|--------|--------|---------------------|----------------|----------------|----------------|
| | d | a | e | i | g | l | s | b | z | B | n | | | | |
| UCFL305 | 25 | 150 | 113 | 16 | 13 | 29 | 19 | 80 | 39 | 38 | 15 | M16 | UC305 | | 0.89 |
| 305-13 | 13/16 | | | | | | | | | | | | UC305-13 | FL305 | 0.94 |
| 305-14 | 7/8 | 5-29/32 | 4-7/16 | 5/8 | 1/2 | 1-5/32 | 3/4 | 3-5/32 | 1-17/32 | 1.4961 | 0.591 | 5/8 | UC305-14 | | 0.92 |
| 305-15 | 15/16 | | | | | | | | | | | | UC305-15 | | 0.90 |
| 305-16 | 1 | | | | | | | | | | | | UC305-16 | | 0.89 |
| UCFL306 | 30 | 180 | 134 | 18 | 15 | 32 | 23 | 90 | 44 | 43 | 17 | M20 | UC306 | | 1.37 |
| 306-17 | 1-1/16 | | | | | | | | | | | | UC306-17 | FL306 | 1.42 |
| 306-18 | 1-1/8 | 7-3/32 | 5-9/32 | 45/64 | 19/32 | 1-1/4 | 29/32 | 3-17/32 | 1-47/64 | 1.6929 | 0.669 | 3/4 | UC306-18 | | 1.39 |
| 306-19 | 1-3/16 | | | | | | | | | | | | UC306-19 | | 1.37 |
| UCFL307 | 35 | 185 | 141 | 20 | 16 | 36 | 23 | 100 | 49 | 48 | 19 | M20 | UC307 | | 1.67 |
| 307-20 | 1-1/4 | | | | | | | | | | | | UC307-20 | FL307 | 1.73 |
| 307-21 | 1-5/16 | 7-9/32 | 5-35/64 | 25/32 | 5/8 | 1-13/32 | 29/32 | 3-15/16 | 1-59/64 | 1.8898 | 0.748 | 3/4 | UC307-21 | | 1.70 |
| 307-22 | 1-3/8 | | | | | | | | | | | | UC307-22 | | 1.67 |
| 307-23 | 1-7/16 | | | | | | | | | | | | UC307-23 | | 1.64 |
| UCFL308 | 40 | 200 | 158 | 23 | 17 | 40 | 23 | 112 | 56 | 52 | 19 | M20 | UC308 | | 2.20 |
| 308-24 | 1-1/2 | 7-7/8 | 6-7/32 | 29/32 | 21/32 | 1-9/16 | 29/32 | 4-13/32 | 1-13/64 | 2.0472 | 0.748 | 3/4 | UC308-24 | FL308 | 2.25 |
| 308-25 | 1-9/16 | | | | | | | | | | | | UC308-25 | | 2.21 |
| UCFL309 | 45 | 230 | 177 | 25 | 18 | 44 | 25 | 125 | 60 | 57 | 22 | M22 | UC309 | | 3.12 |
| 309-26 | 1-5/8 | | | | | | | | | | | | UC309-26 | FL309 | 3.21 |
| 309-27 | 1-11/16 | 9-1/16 | 6-31/32 | 63/64 | 23/32 | 1-23/32 | 63/64 | 4-29/32 | 2-23/64 | 2.2441 | 0.866 | 7/8 | UC309-27 | | 3.17 |
| 309-28 | 1-3/4 | | | | | | | | | | | | UC309-28 | | 3.12 |
| UCFL310 | 50 | 240 | 187 | 28 | 19 | 48 | 25 | 140 | 67 | 61 | 22 | M22 | UC310 | | 3.99 |
| 310-29 | 1-13/16 | | | | | | | | | | | | UC310-29 | FL310 | 4.34 |
| 310-30 | 1-7/8 | 9-7/16 | 7-23/64 | 1-7/64 | 3/4 | 1-7/8 | 63/64 | 5-1/2 | 2-41/64 | 2.4016 | 0.866 | 7/8 | UC310-30 | | 4.09 |
| 310-31 | 1-15/16 | | | | | | | | | | | | UC310-31 | | 4.03 |
| UCFL311 | 55 | 250 | 198 | 30 | 20 | 52 | 25 | 150 | 71 | 66 | 25 | M22 | UC311 | | 4.79 |
| 311-32 | 2 | | | | | | | | | | | | UC311-32 | FL311 | 4.97 |
| 311-33 | 2-1/16 | 9-27/32 | 7-51/64 | 1-3/16 | 25/32 | 2-1/16 | 63/64 | 5-29/32 | 2-51/64 | 2.5984 | 0.984 | 7/8 | UC311-33 | | 4.90 |
| 311-34 | 2-1/8 | | | | | | | | | | | | UC311-34 | | 4.84 |
| 311-35 | 2-3/16 | | | | | | | | | | | | UC311-35 | | 4.76 |
| UCFL312 | 60 | 270 | 212 | 33 | 22 | 56 | 31 | 160 | 78 | 71 | 26 | M27 | UC312 | | 5.77 |
| 312-36 | 2-1/4 | | | | | | | | | | | | UC312-36 | FL312 | 5.92 |
| 312-37 | 2-5/16 | 10-5/8 | 8-11/32 | 1-19/64 | 7/8 | 2-7/32 | 1-7/32 | 6-5/64 | 3-5/64 | 2.7953 | 1.024 | 1 | UC312-37 | | 5.84 |
| 312-38 | 2-3/8 | | | | | | | | | | | | UC312-38 | | 5.75 |
| 312-39 | 2-7/16 | | | | | | | | | | | | UC312-39 | | 5.67 |
| UCFL313 | 65 | 295 | 240 | 33 | 25 | 58 | 31 | 175 | 78 | 75 | 30 | M27 | UC313 | | 7.38 |
| 313-40 | 2-1/2 | | | | | | | | | | | | UC313-40 | FL313 | 7.46 |
| 313-41 | 2-9/16 | 11-5/8 | 9-29/64 | 1-19/64 | 31/32 | 2-9/32 | 1-7/32 | 6-7/8 | 3-5/64 | 2.9528 | 1.181 | 1 | UC313-41 | | 7.36 |
| UCT314 | 70 | 315 | 250 | 36 | 28 | 61 | 35 | 185 | 81 | 78 | 33 | M30 | UC314 | | 8.72 |
| 314-42 | 2-5/8 | | | | | | | | | | | | UC314-42 | FL314 | 8.94 |
| 314-43 | 2-11/16 | 12-13/32 | 9-27/32 | 1-27/64 | 1-3/32 | 2-13/32 | 1-3/8 | 7-9/32 | 3-3/16 | 3.0708 | 1.299 | 1-1/8 | UC314-43 | | 8.83 |
| 314-44 | 2-3/4 | | | | | | | | | | | | UC314-44 | | 8.73 |
| UCFL315 | 75 | 320 | 260 | 39 | 30 | 66 | 35 | 195 | 89 | 82 | 32 | M30 | UC315 | | 10.02 |
| 315-45 | 2-13/16 | | | | | | | | | | | | UC315-45 | FL315 | 10.29 |
| 315-46 | 2-7/8 | 12-19/32 | 10-15/64 | 1-17/32 | 1-3/16 | 2-19/32 | 1-3/8 | 7-11/16 | 3-1/2 | 3.2283 | 1.260 | 1-1/8 | UC315-46 | | 10.15 |
| 315-47 | 2-15/16 | | | | | | | | | | | | UC315-47 | | 10.06 |
| 315-48 | 3 | | | | | | | | | | | | UC315-48 | | 9.93 |
| UCFL316 | 80 | 355 | 285 | 38 | 32 | 68 | 38 | 210 | 90 | 86 | 34 | M33 | UC316 | | 12.42 |
| 316-49 | 3-1/16 | | | | | | | | | | | | UC316-49 | FL316 | 12.59 |
| 316-50 | 3-1/8 | 13-31/32 | 11-7/32 | 1-1/2 | 1-1/4 | 2-11/16 | 1-1/2 | 8-9/32 | 3-35/64 | 3.3858 | 1.339 | 1-1/4 | UC316-50 | | 12.45 |
| 316-51 | 3-3/16 | | | | | | | | | | | | UC316-51 | | 12.36 |
| UCFL317 | 85 | 370 | 300 | 44 | 32 | 74 | 38 | 220 | 100 | 96 | 40 | M33 | UC317 | | 14.34 |
| 317-52 | 3-1/4 | | | | | | | | | | | | UC317-52 | FL317 | 14.56 |
| 317-53 | 3-5/16 | 14-9/16 | 11-13/16 | 1-47/64 | 1-1/4 | 2-29/32 | 1-1/2 | 8-21/32 | 3-15/16 | 3.7795 | 1.575 | 1-1/4 | UC317-53 | | 14.53 |
| 317-55 | 3-7/16 | | | | | | | | | | | | UC317-55 | | 14.31 |
| UCFL318 | 90 | 385 | 315 | 44 | 36 | 76 | 38 | 235 | 100 | 96 | 40 | M33 | UC318 | | 16.87 |
| 318-55 | 3-7/16 | | | | | | | | | | | | UC318-55 | FL318 | 17.16 |
| 318-56 | 3-1/2 | 15-5/32 | 12-13/32 | 1-47/64 | 1-13/32 | 3 | 1-1/2 | 9-1/4 | 3-15/16 | 3.7795 | 1.575 | 1-1/4 | UC318-56 | | 16.98 |
| UCFL319 | 95 | 405 | 330 | 59 | 40 | 94 | 41 | 250 | 121 | 103 | 41 | M36 | UC319 | | 21.71 |
| 319-58 | 3-5/8 | | | | | | | | | | | | UC319-58 | FL319 | 22.04 |
| 319-59 | 3-11/16 | 15-15/16 | 12-63/64 | 2-21/64 | 1-9/16 | 3-11/16 | 1-39/64 | 9-27/32 | 4-49/64 | 4.0551 | 1.614 | 1-3/8 | UC319-59 | | 21.86 |
| 317-60 | 3-3/4 | | | | | | | | | | | | UC317-60 | | 21.67 |
| UCFL320 | 100 | 440 | 360 | 59 | 40 | 94 | 44 | 270 | 125 | 108 | 42 | M39 | UC320 | | 25.95 |
| 320-64 | 4 | 17-5/16 | 14-11/64 | 2-21/64 | 1-9/16 | 3-11/16 | 1-47/64 | 10-5/8 | 4-29/32 | 4.2519 | 1.6535 | 1-1/2 | UC320-64 | FL320 | 25.75 |
| UCFL322 | 110 | 470 | 390 | 60 | 42 | 96 | 44 | 300 | 131 | 117 | 46 | M39 | UC322 | | 33.05 |
| | | 18-1/2 | 15-23/64 | 2-23/64 | 1-21/32 | 3-25/32 | 1-47/64 | 11-13/16 | 5-5/32 | 4.6063 | 1.8110 | | | | |
| UCFL324 | 120 | 520 | 430 | 65 | 48 | 110 | 47 | 330 | 140 | 126 | 51 | M42 | UC324 | | 46.47 |
| | | 20-15/32 | 16-59/64 | 2-9/16 | 1-7/8 | 4-11/32 | 1-27/32 | 13 | 5-1/2 | 4.9606 | 2.0079 | | | | |
| UCFL326 | 130 | 550 | 460 | 65 | 50 | 115 | 47 | 360 | 146 | 135 | 54 | M42 | UC326 | | 57.38 |
| | | 21-21/32 | 18-7/64 | 2-9/16 | 1-31/32 | 4-17/32 | 1-27/32 | 14-3/16 | 5-3/4 | 5.3150 | 2.1260 | | | | |
| UCFL328 | 140 | 600 | 500 | 75 | 60 | 125 | 51 | 400 | 161 | 145 | 59 | M45 | UC328 | | 79.08 |
| | | 23-5/8 | 19-11/16 | 2-61/64 | 2-3/8 | 4-29/32 | 2 | 15-3/4 | 6-11/32 | 5.7086 | 2.3228 | | | | |

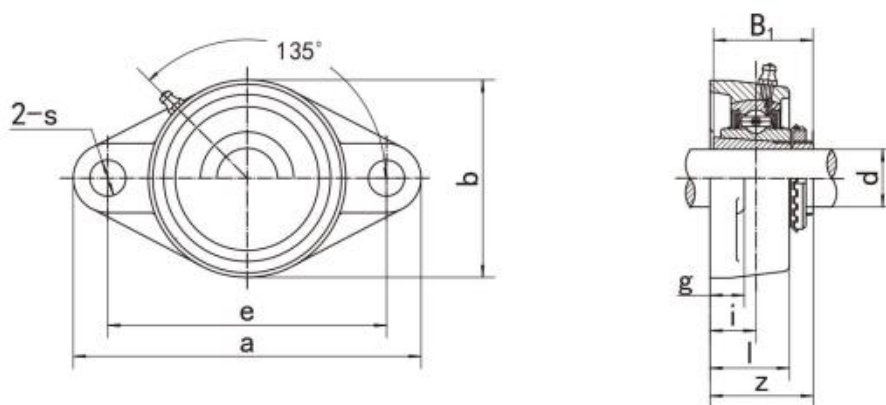

| Unit NO. | Dimensions (mm / in.) | | | | | | | | | | Bolt Size mm/in. | Bearing No. | Housing No. | Weight (kg) |
|---------------|-------------------------|---------|---------|--------|-------|---------|-------|--------|---------|----------------|---------------------|----------------|----------------|----------------|
| | d | a | e | i | g | l | s | b | z | B ₁ | | | | |
| UKFLX05;H2305 | 20 | 141 | 117 | 18 | 13 | 30 | 12 | 83 | 39 | 35 | M10 | UKX05;H2305 | FLX05 | 0.90 |
| X05;HE2305 | 3/4 | 5-9/16 | 4-39/64 | 45/64 | 1/2 | 1-3/16 | 15/32 | 3-9/32 | 1-17/32 | 1.378 | 3/8 | UKX05;HE2305 | | |
| UKFLX06;H2306 | 25 | 156 | 130 | 19 | 15 | 34 | 16 | 95 | 41.5 | 38 | M14 | UKX06;H2306 | FLX06 | 1.30 |
| X06;HS2306 | 7/8 | 6-5/32 | 5-1/8 | 3/4 | 19/32 | 1-11/32 | 5/8 | 3-3/4 | 1-41/64 | 1.496 | 1/2 | UKX06;HS2306 | | |
| X06;HE2306 | 1 | | | | | | | | | | | UKX06;HE2306 | | |
| UKFLX07;H2307 | 30 | 171 | 144 | 21 | 16 | 38 | 16 | 105 | 45.5 | 43 | M14 | UKX07;H2307 | FLX07 | 1.70 |
| X07;HS2307 | 1-1/8 | 6-23/32 | 5-43/64 | 53/64 | 5/8 | 1-1/2 | 5/8 | 4-1/8 | 1-51/64 | 1.693 | 1/2 | UKX07;HS2307 | | |
| UKFLX08;H2308 | 35 | 179 | 148 | 22 | 16 | 40 | 16 | 111 | 47.5 | 46 | M14 | UKX08;H2308 | FLX08 | 1.98 |
| X08;HE2308 | 1-1/4 | 7-1/16 | 5-53/64 | 55/64 | 5/8 | 1-9/16 | 5/8 | 4-3/8 | 1-7/8 | 1.811 | 1/2 | UKX08;HE2308 | | |
| X08;HS2308 | 1-3/8 | | | | | | | | | | | UKX08;HS2308 | | |
| UKFLX09;H2309 | 40 | 189 | 157 | 23 | 16 | 40 | 16 | 116 | 50 | 50 | M14 | UKX09;H2309 | FLX09 | 2.15 |
| X09;HA2309 | 1-7/16 | 7-7/16 | 6-3/16 | 29/32 | 5/8 | 1-37/64 | 5/8 | 4-9/16 | 1-31/32 | 1.969 | 1/2 | UKX09;HA2309 | | |
| X09;HE2309 | 1-1/2 | | | | | | | | | | | UKX09;HE2309 | | |
| X09;HS2309 | 1-5/8 | | | | | | | | | | | UKX09;HS2309 | | |
| UKFLX10;H2310 | 45 | 216 | 184 | 26 | 18 | 44 | 19 | 133 | 55.5 | 55 | M16 | UKX10;H2310 | FLX10 | 3.12 |
| X10;HS2310 | 1-5/8 | 8-1/2 | 7-1/4 | 1-1/32 | 23/32 | 1-23/32 | 3/4 | 5-1/4 | 2-3/16 | 2.165 | 5/8 | UKX10;HS2310 | | |
| X10;HA2310 | 1-11/16 | | | | | | | | | | | UKX10;HA2310 | | |
| X10;HE2310 | 1-3/4 | | | | | | | | | | | UKX10;HE2310 | | |

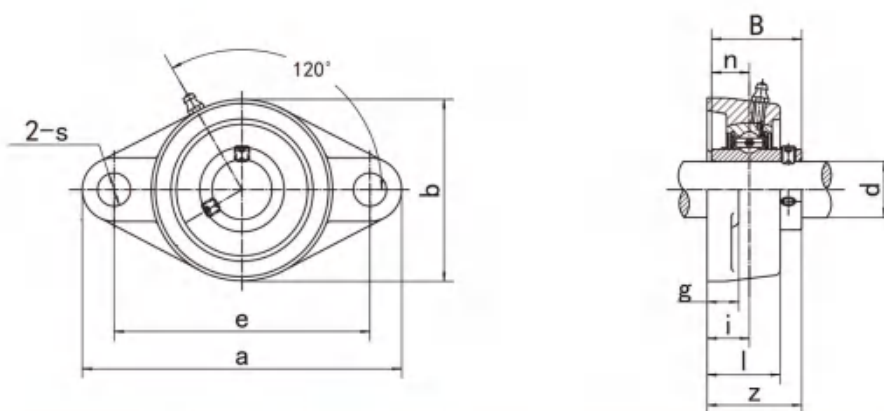

| Unit NO. | Dimensions (mm / in.) | | | | | | | | | | | Bolt Size mm/in. | Bearing No. | Housing No. | Weight (kg) |
|----------|-------------------------|---------|---------|---------|-------|---------|-------|---------|---------|--------|-------|---------------------|----------------|----------------|----------------|
| | d | a | e | i | g | l | s | b | z | B | n | | | | |
| UCFT204 | 20 | 112 | 89.5 | 19.0 | 11.0 | 29.0 | 10.5 | 60.0 | 37.3 | 31.0 | 12.7 | M8 | UC204 | FT204 | 0.45 |
| 204-12 | 3/4 | 4-13/32 | 3-33/64 | 3/4 | 7/16 | 1-9/64 | 27/64 | 2-3/8 | 1-15/32 | 1.2205 | 0.500 | 5/16 | UC204-12 | | 0.45 |
| UCFT205 | 25 | 124 | 99.0 | 20.0 | 13.0 | 31.0 | 13.0 | 70.0 | 39.8 | 34.1 | 14.3 | M10 | UC205 | FT205 | 0.63 |
| 205-13 | 13/16 | 4-7/8 | 3-57/64 | 25/32 | 1/2 | 1-7/32 | 33/64 | 2-3/4 | 1-37/64 | 1.3425 | 0.563 | 3/8 | UC205-13 | | 0.67 |
| 205-14 | 7/8 | | | | | | | | | | | | UC205-14 | | 0.66 |
| 205-15 | 15/16 | | | | | | | | | | | | UC205-15 | | 0.64 |
| 205-16 | 1 | | | | | | | | | | | | UC205-16 | | 0.63 |
| UCFT206 | 30 | 141 | 116.5 | 21.0 | 13.0 | 34.0 | 13.0 | 82.0 | 43.2 | 38.1 | 15.9 | M10 | UC206 | FT206 | 0.89 |
| 206-17 | 1-1/16 | 5-35/64 | 4-37/64 | 53/64 | 1/2 | 1-11/32 | 33/64 | 3-15/64 | 1-45/64 | 1.5000 | 0.626 | 3/8 | UC206-17 | | 0.90 |
| 206-18 | 1-1/8 | | | | | | | | | | | | UC206-18 | | 0.91 |
| 206-19 | 1-3/16 | | | | | | | | | | | | UC206-19 | | 0.89 |
| 206-20 | 1-1/4 | | | | | | | | | | | | UC206-20 | | 0.88 |
| UCFT207 | 35 | 156 | 130.0 | 21.5 | 14.0 | 36.5 | 14.0 | 95.0 | 46.9 | 42.9 | 17.5 | M12 | UC207 | FT207 | 1.25 |
| 207-20 | 1-1/4 | 6-9/64 | 5-1/8 | 27/32 | 35/64 | 1-7/16 | 35/64 | 3-47/64 | 1-27/32 | 1.6890 | 0.689 | 7/16 | UC207-20 | | 1.32 |
| 207-21 | 1-5/16 | | | | | | | | | | | | UC207-21 | | 1.29 |
| 207-22 | 1-3/8 | | | | | | | | | | | | UC207-22 | | 1.26 |
| 207-23 | 1-7/16 | | | | | | | | | | | | UC207-23 | | 1.23 |
| UCFT208 | 40 | 171 | 143.5 | 24.0 | 14.0 | 39.0 | 14.0 | 105.0 | 54.2 | 49.2 | 19.0 | M12 | UC208 | FT208 | 1.61 |
| 208-24 | 1-1/2 | 6-47/64 | 5-21/32 | 61/64 | 35/64 | 1-17/32 | 35/64 | 4-9/64 | 2-9/64 | 1.9370 | 0.748 | 7/16 | UC208-24 | | 1.65 |
| 208-25 | 1-9/16 | | | | | | | | | | | | UC208-25 | | 1.62 |
| UCFT209 | 45 | 179 | 148.5 | 24.0 | 14.0 | 40.0 | 16.0 | 111.0 | 54.2 | 49.2 | 19.0 | M14 | UC209 | FT209 | 1.81 |
| 209-26 | 1-5/8 | 7-3/64 | 5-55/64 | 61/64 | 35/64 | 1-37/64 | 5/8 | 4-3/8 | 2-9/64 | 1.9370 | 0.748 | 1/2 | UC209-26 | | 1.91 |
| 209-27 | 1-11/16 | | | | | | | | | | | | UC209-27 | | 1.87 |
| 209-28 | 1-3/4 | | | | | | | | | | | | UC209-28 | | 1.83 |
| UCFT210 | 50 | 189 | 157.0 | 28.5 | 14.0 | 47.0 | 16.0 | 116.0 | 61.1 | 51.6 | 19.0 | M14 | UC210 | FT210 | 2.15 |
| 210-29 | 1-13/16 | 7-7/16 | 6-3/16 | 1-1/8 | 35/64 | 1-27/32 | 5/8 | 4-9/16 | 2-13/32 | 2.0315 | 0.748 | 1/2 | UC210-29 | | 2.27 |
| 210-30 | 1-7/8 | | | | | | | | | | | | UC210-30 | | 2.22 |
| 210-31 | 1-15/16 | | | | | | | | | | | | UC210-31 | | 2.17 |
| 210-32 | 2 | | | | | | | | | | | | UC210-32 | | 2.13 |
| UCFT211 | 55 | 216 | 184.0 | 32.0 | 20.0 | 50.0 | 18.0 | 133.0 | 65.4 | 55.6 | 22.2 | M16 | UC211 | FT211 | 3.20 |
| 211-32 | 2 | 8-1/2 | 7-1/4 | 1-17/64 | 25/32 | 1-31/32 | 45/64 | 5-15/64 | 2-37/64 | 2.1890 | 0.874 | 5/8 | UC211-32 | | 3.35 |
| 211-33 | 2-1/16 | | | | | | | | | | | | UC211-33 | | 3.29 |
| 211-34 | 2-1/8 | | | | | | | | | | | | UC211-34 | | 3.25 |
| 211-35 | 2-3/16 | | | | | | | | | | | | UC211-35 | | 3.18 |
| UCFT212 | 60 | 235 | 202 | 34 | 21 | 53 | 18 | 138 | 73.7 | 65.1 | 25.4 | M16 | UC212 | FT212 | 4.00 |
| 212-36 | 2-1/4 | 9-1/4 | 7-61/64 | 1-9/64 | 53/64 | 2-3/32 | 23/32 | 5-7/16 | 2-29/32 | 2.5630 | 1.000 | 5/8 | UC212-36 | | 4.13 |
| 212-37 | 2-5/16 | | | | | | | | | | | | UC212-37 | | 4.05 |
| 212-38 | 2-3/8 | | | | | | | | | | | | UC212-38 | | 3.98 |
| 212-39 | 2-7/16 | | | | | | | | | | | | UC212-39 | | 3.91 |
| UCFT213 | 65 | 248 | 210 | 38 | 22 | 56 | 20.5 | 152 | 77.7 | 65.1 | 25.4 | M18 | UC213 | FT213 | 4.72 |
| 213-40 | 2-1/2 | 9-49/64 | 8-17/64 | 1-1/2 | 55/64 | 2-13/64 | 13/16 | 5-63/64 | 3-1/16 | 2.5630 | 1.000 | 23/32 | UC213-40 | | 4.81 |
| 213-41 | 2-9/16 | | | | | | | | | | | | UC213-41 | | 4.72 |
| UCFT214 | 70 | 257 | 216 | 38 | 23 | 58 | 23 | 157 | 82.4 | 74.6 | 30.2 | M20 | UC214 | FT214 | 5.27 |
| 214-42 | 2-5/8 | 10-7/16 | 8-1/2 | 1-1/2 | 29/32 | 2-9/32 | 29/32 | 6-3/16 | 3-1/4 | 2.9370 | 1.189 | 3/4 | UC214-42 | | 5.48 |
| 214-43 | 2-11/16 | | | | | | | | | | | | UC214-43 | | 5.38 |
| 214-44 | 2-3/4 | | | | | | | | | | | | UC214-44 | | 5.28 |

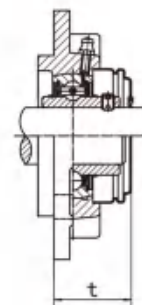
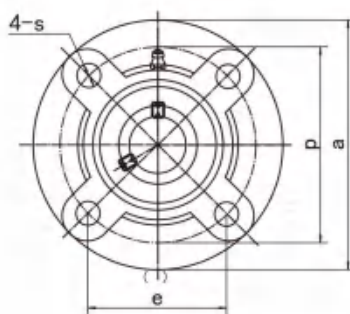
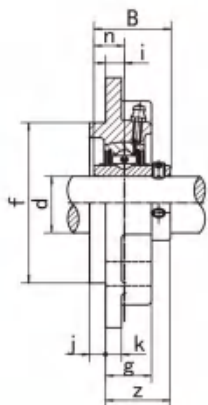
UCFC-C₁(D₁)

| Unit NO. | Dimensions (mm / in.) | | | | | | | | | | | | | | Bolt Size mm/in. | Bearing No. | Housing No. | Weight (kg) |
|----------|-------------------------|---------|---------|---------|-------|-------|-------|-------|---------|--------|---------|---------|--------|--------|---------------------|-------------|-------------|-------------|
| | d | a | p | (e) | i | s | j | k | g | f | z | t | B | n | | | | |
| UCFC201 | 12 | 100 | 78 | 55.1 | 10 | 12 | 5 | 7 | 20.5 | 62 | 28.3 | 32.5 | 31.0 | 12.7 | M10 | UC201 | FC201 | 0.70 |
| 201-8 | 1/2 | 3-15/16 | 3-5/16 | 2-11/64 | 25/64 | 15/32 | 13/64 | 9/32 | 13/16 | 2.4409 | 1-1/8 | 1-9/32 | 1.2205 | 0.500 | 3/8 | UC201-8 | | 0.69 |
| UCFC202 | 15 | 100 | 78 | 55.1 | 10 | 12 | 5 | 7 | 20.5 | 62 | 28.3 | 32.5 | 31.0 | 12.7 | M10 | UC202 | FC202 | 0.69 |
| 202-9 | 9/16 | 3-15/16 | 3-5/16 | 2-11/64 | 25/64 | 15/32 | 13/64 | 9/32 | 13/16 | 2.4409 | 1-1/8 | 1-9/32 | 1.2205 | 0.500 | 3/8 | UC202-9 | | 0.69 |
| 202-10 | 5/8 | | | | | | | | | | | | | | | UC202-10 | | 0.69 |
| UCFC203 | 17 | 100 | 78 | 55.1 | 10 | 12 | 5 | 7 | 20.5 | 62 | 28.3 | 32.5 | 31.0 | 12.7 | M10 | UC203 | FC203 | 0.68 |
| 203-11 | 11/16 | 3-15/16 | 3-5/16 | 2-11/64 | 25/64 | 15/32 | 13/64 | 9/32 | 13/16 | 2.4409 | 1-1/8 | 1-9/32 | 1.2205 | 0.500 | 3/8 | UC203-11 | | 0.67 |
| UCFC204 | 20 | 100 | 78 | 55.1 | 10 | 12 | 5 | 7 | 20.5 | 62 | 28.3 | 32.5 | 31.0 | 12.7 | M10 | UC204 | FC204 | 0.66 |
| 204-12 | 3/4 | 3-15/16 | 3-5/16 | 2-11/64 | 25/64 | 15/32 | 13/64 | 9/32 | 13/16 | 2.4409 | 1-1/8 | 1-9/32 | 1.2205 | 0.500 | 3/8 | UC204-12 | | 0.66 |
| UCFC205 | 25 | 115 | 90 | 63.6 | 10 | 12 | 6 | 7 | 21 | 70 | 29.8 | 34.0 | 34.1 | 14.3 | M10 | UC205 | FC205 | 0.89 |
| 205-13 | 13/16 | | | | | | | | | | | | | | | UC205-13 | | 0.92 |
| 205-14 | 7/8 | 4-17/32 | 3-35/64 | 2-1/2 | 25/64 | 15/32 | 15/64 | 9/32 | 53/64 | 2.7559 | 1-11/64 | 1-11/32 | 1.3425 | 0.563 | 3/8 | UC205-14 | | 0.91 |
| 205-15 | 15/16 | | | | | | | | | | | | | | | UC205-15 | | 0.89 |
| 205-16 | 1 | | | | | | | | | | | | | | | UC205-16 | | 0.88 |
| UCFC206 | 30 | 125 | 100 | 70.7 | 10 | 12 | 8 | 8 | 23 | 80 | 32.2 | 36.5 | 38.1 | 15.9 | M10 | UC206 | FC206 | 1.18 |
| 206-17 | 1-1/16 | | | | | | | | | | | | | | | UC206-17 | | 1.19 |
| 206-18 | 1-1/8 | 4-59/64 | 3-15/16 | 2-25/32 | 25/64 | 15/32 | 5/16 | 5/16 | 29/32 | 3.1496 | 1-17/64 | 1-7/16 | 1.5000 | 0.626 | 3/8 | UC206-18 | | 1.20 |
| 206-19 | 1-3/16 | | | | | | | | | | | | | | | UC206-19 | | 1.18 |
| 206-20 | 1-1/4 | | | | | | | | | | | | | | | UC206-20 | | 1.17 |
| UCFC207 | 35 | 135 | 110 | 77.8 | 11 | 14 | 8 | 9 | 26 | 90 | 36.4 | 41.0 | 42.9 | 17.5 | M12 | UC207 | FC207 | 1.53 |
| 207-20 | 1-1/4 | | | | | | | | | | | | | | | UC207-20 | | 1.59 |
| 207-21 | 1-5/16 | 5-5/16 | 4-21/64 | 3-1/16 | 7/16 | 35/64 | 5/16 | 23/64 | 1-1/32 | 3.5433 | 1-7/16 | 1-5/8 | 1.6890 | 0.689 | 7/16 | UC207-21 | | 1.56 |
| 207-22 | 1-3/8 | | | | | | | | | | | | | | | UC207-22 | | 1.53 |
| 207-23 | 1-7/16 | | | | | | | | | | | | | | | UC207-23 | | 1.50 |
| UCFC208 | 40 | 145 | 120 | 84.8 | 11 | 14 | 10 | 9 | 26 | 100 | 41.2 | 45.5 | 49.2 | 19.0 | M12 | UC208 | FC208 | 1.85 |
| 208-24 | 1-1/2 | 5-45/64 | 4-23/32 | 3-11/32 | 7/16 | 35/64 | 25/64 | 23/64 | 1-1/32 | 3.9370 | 1-5/8 | 1-51/64 | 1.9370 | 0.748 | 7/16 | UC208-24 | | 1.89 |
| 208-25 | 1-9/16 | | | | | | | | | | | | | | | UC208-25 | | 1.86 |
| UCFC209 | 45 | 160 | 132 | 93.3 | 10 | 16 | 12 | 14 | 26 | 105 | 40.2 | 44.5 | 49.2 | 19.0 | M14 | UC209 | FC209 | 2.53 |
| 209-26 | 1-5/8 | | | | | | | | | | | | | | | UC209-26 | | 2.63 |
| 209-27 | 1-11/16 | 6-19/64 | 5-13/64 | 3-43/64 | 25/64 | 5/8 | 15/32 | 35/64 | 1-1/32 | 4.1339 | 1-37/64 | 1-3/4 | 1.9370 | 0.748 | 1/2 | UC209-27 | | 2.59 |
| 209-28 | 1-3/4 | | | | | | | | | | | | | | | UC209-28 | | 2.55 |
| UCFC210 | 50 | 165 | 138 | 97.6 | 10 | 16 | 12 | 14 | 28 | 110 | 42.6 | 47.5 | 51.6 | 19.0 | M14 | UC210 | FC210 | 2.78 |
| 210-29 | 1-13/16 | | | | | | | | | | | | | | | UC210-29 | | 2.90 |
| 210-30 | 1-7/8 | 6-1/2 | 5-7/16 | 3-27/32 | 25/64 | 5/8 | 15/32 | 35/64 | 1-7/64 | 4.3307 | 1-11/16 | 1-7/8 | 2.0315 | 0.748 | 1/2 | UC210-30 | | 2.85 |
| 210-31 | 1-15/16 | | | | | | | | | | | | | | | UC210-31 | | 2.80 |
| 210-32 | 2 | | | | | | | | | | | | | | | UC210-32 | | 2.76 |
| UCFC211 | 55 | 185 | 150 | 106.1 | 13 | 19 | 12 | 15 | 31 | 125 | 46.4 | 51.0 | 55.6 | 22.2 | M16 | UC211 | FC211 | 3.86 |
| 211-32 | 2 | | | | | | | | | | | | | | | UC211-32 | | 4.01 |
| 211-33 | 2-1/16 | 7-9/32 | 5-29/32 | 4-3/16 | 33/64 | 3/4 | 15/32 | 19/32 | 1-7/32 | 4.9213 | 1-53/64 | 2-1/64 | 2.1890 | 0.874 | 5/8 | UC211-33 | | 3.95 |
| 211-34 | 2-1/8 | | | | | | | | | | | | | | | UC211-34 | | 3.91 |
| 211-35 | 2-3/16 | | | | | | | | | | | | | | | UC211-35 | | 3.84 |
| UCFC212 | 60 | 195 | 160 | 113.1 | 17 | 19 | 12 | 15 | 36 | 135 | 56.7 | 61.5 | 65.1 | 25.4 | M16 | UC212 | FC212 | 4.69 |
| 212-36 | 2-1/4 | | | | | | | | | | | | | | | UC212-36 | | 4.82 |
| 212-37 | 2-5/16 | | | | | | | | | | | | | | | UC212-37 | | 4.74 |
| 212-38 | 2-3/8 | 7-11/16 | 6-19/64 | 4-29/64 | 43/64 | 3/4 | 15/32 | 19/32 | 1-27/64 | 5.3150 | 2-15/64 | 2-27/64 | 2.5630 | 1.000 | 5/8 | UC212-38 | | 4.67 |
| 212-39 | 2-7/16 | | | | | | | | | | | | | | | UC212-39 | | 4.60 |
| UCFC213 | 65 | 205 | 170 | 120.2 | 16 | 19 | 14 | 15 | 36 | 145 | 55.7 | 60.5 | 65.1 | 25.4 | M16 | UC213 | FC213 | 5.30 |
| 213-40 | 2-1/2 | 8-5/64 | 6-11/16 | 4-47/64 | 5/8 | 3/4 | 35/64 | 19/32 | 1-27/64 | 5.5118 | 2-3/16 | 2-25/64 | 2.5630 | 1.000 | 5/8 | UC213-40 | | 5.39 |
| 213-41 | 2-9/16 | | | | | | | | | | | | | | | UC213-41 | | 5.30 |
| UCFC214 | 70 | 215 | 177 | 125.1 | 17 | 19 | 14 | 18 | 40 | 150 | 61.4 | 67.5 | 74.6 | 30.2 | M16 | UC214 | FC214 | 6.46 |
| 214-42 | 2-5/8 | | | | | | | | | | | | | | | UC214-42 | | 6.67 |
| 214-43 | 2-11/16 | 8-15/32 | 6-31/32 | 4-59/64 | 43/64 | 3/4 | 35/64 | 23/32 | 1-37/64 | 5.9055 | 2-13/32 | 2-21/32 | 2.9370 | 1.189 | 5/8 | UC214-43 | | 6.57 |
| 214-44 | 2-3/4 | | | | | | | | | | | | | | | UC214-44 | | 6.47 |
| UCFC215 | 75 | 220 | 184 | 130.1 | 18 | 19 | 16 | 18 | 40 | 160 | 62.5 | 67.5 | 77.8 | 33.3 | M16 | UC215 | FC215 | 6.86 |
| 215-45 | 2-13/16 | | | | | | | | | | | | | | | UC215-45 | | 6.86 |
| 215-46 | 2-7/8 | 8-21/32 | 7-1/4 | 5-1/8 | 23/32 | 3/4 | 5/8 | 23/32 | 1-37/64 | 6.2992 | 2-15/32 | 2-21/32 | 3.0630 | 1.311 | 5/8 | UC215-46 | | 7.11 |
| 215-47 | 2-15/16 | | | | | | | | | | | | | | | UC215-47 | | 7.00 |
| 215-48 | 3 | | | | | | | | | | | | | | | UC215-48 | | 6.80 |
| UCFC216 | 80 | 240 | 200 | 141.4 | 18 | 23 | 16 | 18 | 42 | 170 | 67.3 | 72.5 | 82.6 | 33.3 | M20 | UC216 | FC216 | 8.47 |
| 216-49 | 3-1/16 | | | | | | | | | | | | | | | UC216-49 | | 8.65 |
| 216-50 | 3-1/8 | 9-29/64 | 7-7/8 | 5-9/16 | 23/32 | 29/32 | 5/8 | 23/32 | 1-21/32 | 6.6929 | 2-21/32 | 2-55/64 | 3.2520 | 1.311 | 3/4 | UC216-50 | | 8.52 |
| 216-51 | 3-3/16 | | | | | | | | | | | | | | | UC216-51 | | 8.39 |
| UCFC217 | 85 | 250 | 208 | 147.1 | 18 | 23 | 18 | 20 | 45 | 180 | 69.6 | 74.6 | 85.7 | 34.1 | M20 | UC217 | FC217 | 10.18 |
| 217-52 | 3-1/4 | | | | | | | | | | | | | | | UC217-52 | | 10.30 |
| 217-53 | 3-5/16 | 9-27/32 | 8-3/16 | 5-51/64 | 23/32 | 29/32 | 23/32 | 25/32 | 1-25/32 | 7.0866 | 2-3/4 | 2-15/16 | 3.3740 | 1.343 | 3/4 | UC217-53 | | 10.26 |
| 217-55 | 3-7/16 | | | | | | | | | | | | | | | UC217-55 | | 9.97 |
| UCFC218 | 90 | 265 | 220 | 155.5 | 22 | 23 | 18 | 20 | 50 | 190 | 78.3 | 83.5 | 96.0 | 39.7 | M20 | UC218 | FC218 | 12.24 |
| 218-56 | 3-1/2 | 10-7/16 | 8-21/32 | 6-1/8 | 55/64 | 29/32 | 23/32 | 25/32 | 1-31/32 | 7.4803 | 3-3/32 | 3-9/32 | 3.7795 | 1.5630 | 3/4 | UC218-56 | | 12.35 |

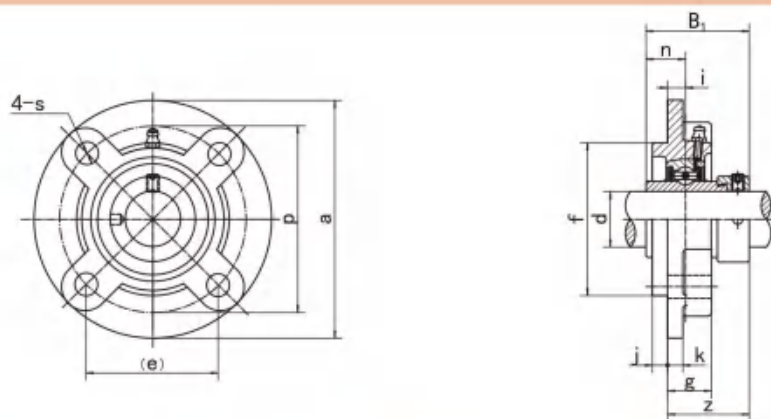

| Unit NO. | Dimensions (mm / in.) | | | | | | | | | | | | | Bolt Size mm/in. | Bearing No. | Housing No. | Weight (kg) |
|----------|-------------------------|---------|---------|---------|-------|-------|-------|-------|---------|--------|---------|----------------|-------|---------------------|-------------|----------------|----------------|
| | d | a | p | (e) | i | s | j | k | g | f | z | B ₁ | n | | | | |
| HCFC204 | 20 | 100 | 78 | 55.1 | 10 | 12 | 5 | 7 | 20.5 | 62 | 36.6 | 43.7 | 17.1 | M10 | HC204 | FC204 | 0.72 |
| 204-12 | 3/4 | 3-15/16 | 3-5/64 | 2-11/64 | 25/64 | 15/32 | 13/64 | 9/32 | 13/16 | 2.4409 | 1-7/16 | 1.720 | 0.673 | 3/8 | HC204-12 | | 0.72 |
| HCFC205 | 25 | 115 | 90 | 63.6 | 10 | 12 | 6 | 7 | 21 | 70 | 36.9 | 44.4 | 17.5 | M10 | HC205 | FC205 | 0.94 |
| 205-13 | 13/16 | | | | | | | | | | | | | | HC205-13 | | 0.99 |
| 205-14 | 7/8 | | | | | | | | | | | | | | HC205-14 | | 0.98 |
| 205-15 | 15/16 | 4-17/32 | 3-35/64 | 2-1/2 | 25/64 | 15/32 | 15/64 | 9/32 | 53/64 | 2.7559 | 1-29/64 | 1.748 | 0.689 | 3/8 | HC205-15 | | 0.96 |
| 205-16 | 1 | | | | | | | | | | | | | | HC205-16 | | 0.94 |
| HCFC206 | 30 | 125 | 100 | 70.7 | 10 | 12 | 8 | 8 | 23 | 80 | 40.1 | 48.4 | 18.3 | M10 | HC206 | FC206 | 1.25 |
| 206-17 | 1-1/16 | | | | | | | | | | | | | | HC206-17 | | 1.30 |
| 206-18 | 1-1/8 | | | | | | | | | | | | | | HC206-18 | | 1.27 |
| 206-19 | 1-3/16 | 4-59/64 | 3-15/16 | 2-25/32 | 25/64 | 15/32 | 5/16 | 5/16 | 29/32 | 3.1496 | 1-37/64 | 1.906 | 0.720 | 3/8 | HC206-19 | | 1.25 |
| 206-20 | 1-1/4 | | | | | | | | | | | | | | HC206-20 | | 1.22 |
| HCFC207 | 35 | 135 | 110 | 77.8 | 11 | 14 | 8 | 9 | 26 | 90 | 43.3 | 51.1 | 18.8 | M12 | HC207 | FC207 | 1.67 |
| 207-20 | 1-1/4 | | | | | | | | | | | | | | HC207-20 | | 1.74 |
| 207-21 | 1-5/16 | | | | | | | | | | | | | | HC207-21 | | 1.70 |
| 207-22 | 1-3/8 | 5-5/16 | 4-21/64 | 3-1/16 | 7/16 | 35/64 | 5/16 | 23/64 | 1-1/32 | 3.5433 | 1-45/64 | 2.012 | 0.740 | 7/16 | HC207-22 | | 1.67 |
| 207-23 | 1-7/16 | | | | | | | | | | | | | | HC207-23 | | 1.65 |
| HCFC208 | 40 | 145 | 120 | 84.8 | 11 | 14 | 10 | 9 | 26 | 100 | 45.9 | 56.3 | 21.4 | M12 | HC208 | FC208 | 1.98 |
| 208-24 | 1-1/2 | | | | | | | | | | | | | | HC208-24 | | 2.03 |
| 208-25 | 1-9/16 | 5-45/64 | 4-23/32 | 3-11/32 | 7/16 | 35/64 | 25/64 | 23/64 | 1-1/32 | 3.9370 | 1-13/16 | 2.217 | 0.843 | 7/16 | HC208-25 | | 1.99 |
| HCFC209 | 45 | 160 | 132 | 93.3 | 10 | 16 | 12 | 14 | 26 | 105 | 44.9 | 56.3 | 21.4 | M14 | HC209 | FC209 | 2.66 |
| 209-26 | 1-5/8 | | | | | | | | | | | | | | HC209-26 | | 2.77 |
| 209-27 | 1-11/16 | 6-19/64 | 5-13/64 | 3-43/64 | 25/64 | 5/8 | 15/32 | 35/64 | 1-1/32 | 4.1339 | 1-49/64 | 2.217 | 0.843 | 1/2 | HC209-27 | | 2.72 |
| 209-28 | 1-3/4 | | | | | | | | | | | | | | HC209-28 | | 2.68 |
| HCFC210 | 50 | 165 | 138 | 97.6 | 10 | 16 | 12 | 14 | 28 | 110 | 48.1 | 62.7 | 24.6 | M14 | HC210 | FC210 | 2.97 |
| 210-29 | 1-13/16 | | | | | | | | | | | | | | HC210-29 | | 3.12 |
| 210-30 | 1-7/8 | | | | | | | | | | | | | | HC210-30 | | 3.06 |
| 210-31 | 1-15/16 | 6-1/2 | 5-7/16 | 3-27/32 | 25/64 | 5/8 | 15/32 | 35/64 | 1-7/64 | 4.3307 | 1-57/64 | 2.469 | 0.969 | 1/2 | HC210-31 | | 3.00 |
| 210-32 | 2 | | | | | | | | | | | | | | HC210-32 | | 2.94 |
| HCFC211 | 55 | 185 | 150 | 106.1 | 13 | 19 | 12 | 15 | 31 | 125 | 56.6 | 71.4 | 27.8 | M16 | HC211 | FC211 | 4.13 |
| 211-32 | 2 | | | | | | | | | | | | | | HC211-32 | | 4.43 |
| 211-33 | 2-1/16 | | | | | | | | | | | | | | HC211-33 | | 4.25 |
| 211-34 | 2-1/8 | 7-9/32 | 5-29/32 | 4-3/16 | 33/64 | 3/4 | 15/32 | 19/32 | 1-7/32 | 4.9213 | 2-15/64 | 2.811 | 1.094 | 5/8 | HC211-34 | | 4.18 |
| 211-35 | 2-3/16 | | | | | | | | | | | | | | HC211-35 | | 4.10 |
| HCFC212 | 60 | 195 | 160 | 113.1 | 17 | 19 | 12 | 15 | 36 | 135 | 63.8 | 77.8 | 31.0 | M16 | HC212 | FC212 | 5.01 |
| 212-36 | 2-1/4 | | | | | | | | | | | | | | HC212-36 | | 5.03 |
| 212-37 | 2-5/16 | | | | | | | | | | | | | | HC212-37 | | 5.08 |
| 212-38 | 2-3/8 | 7-11/16 | 6-19/64 | 4-29/64 | 43/64 | 3/4 | 15/32 | 19/32 | 1-27/64 | 5.3150 | 2-33/64 | 3.063 | 1.220 | 5/8 | HC212-38 | | 5.01 |
| 212-39 | 2-7/16 | | | | | | | | | | | | | | HC212-39 | | 5.00 |
| HCFC213 | 65 | 205 | 170 | 120.2 | 16 | 19 | 14 | 15 | 36 | 145 | 67.6 | 85.7 | 34.1 | M16 | HC213 | FC213 | 5.84 |
| 213-40 | 2-1/2 | | | | | | | | | | | | | | HC213-40 | | 5.94 |
| 213-41 | 2-9/16 | 8-5/64 | 6-11/16 | 4-47/64 | 5/8 | 3/4 | 35/64 | 19/32 | 1-27/64 | 5.5118 | 2-21/32 | 3.374 | 1.343 | 5/8 | HC213-41 | | 5.83 |
| HCFC214 | 70 | 215 | 177 | 125.1 | 17 | 19 | 14 | 18 | 40 | 150 | 68.6 | 85.7 | 34.1 | M16 | HC214 | FC214 | 6.87 |
| 214-42 | 2-5/8 | | | | | | | | | | | | | | HC214-42 | | 6.81 |
| 214-43 | 2-11/16 | 8-15/32 | 6-31/32 | 4-59/64 | 43/64 | 3/4 | 35/64 | 23/32 | 1-37/64 | 5.9055 | 2-45/64 | 3.374 | 1.343 | 5/8 | HC214-43 | | 7.00 |
| 214-44 | 2-3/4 | | | | | | | | | | | | | | HC214-44 | | 6.88 |
| HCFC215 | 75 | 220 | 184 | 130.1 | 18 | 19 | 16 | 18 | 40 | 160 | 72.8 | 92.1 | 37.3 | M16 | HC215 | FC215 | 7.34 |
| 215-45 | 2-13/16 | | | | | | | | | | | | | | HC215-45 | | 7.64 |
| 215-46 | 2-7/8 | | | | | | | | | | | | | | HC215-46 | | 7.51 |
| 215-47 | 2-15/16 | 8-21/32 | 7-1/4 | 5-1/8 | 23/32 | 3/4 | 5/8 | 23/32 | 1-37/64 | 6.2992 | 2-7/8 | 3.626 | 1.469 | 5/8 | HC215-47 | | 7.38 |
| 215-48 | 3 | | | | | | | | | | | | | | HC215-48 | | 7.24 |
| HCFC216 | 80 | 240 | 200 | 141.4 | 18 | 23 | 16 | 18 | 42 | 170 | 75.9 | 95.2 | 37.3 | M20 | HC216 | FC216 | 9.15 |
| 216-49 | 3-1/16 | | | | | | | | | | | | | | HC216-49 | | 9.35 |
| 216-50 | 3-1/8 | 9-29/64 | 7-7/8 | 5-9/16 | 23/32 | 29/32 | 5/8 | 23/32 | 1-21/32 | 6.6929 | 2-63/64 | 3.748 | 1.469 | 3/4 | HC216-50 | | 9.21 |
| 216-51 | 3-3/16 | | | | | | | | | | | | | | UC216-51 | | 9.06 |
| | | | | | | | | | | | | | | | | | |
| HCFC217 | 85 | 250 | 208 | 147.1 | 18 | 23 | 18 | 20 | 45 | 180 | 68.4 | 73.8 | 23.4 | M20 | HC217 | FC217 | 10.43 |
| 217-52 | 3-1/4 | | | | | | | | | | | | | | HC217-52 | | 10.62 |
| 217-53 | 3-5/16 | 9-27/32 | 8-3/16 | 5-51/64 | 23/32 | 29/32 | 23/32 | 25/32 | 1-25/32 | 7.0866 | 2-45/64 | 2.905 | 0.921 | 3/4 | HC217-53 | | 10.50 |
| 217-55 | 3-7/16 | | | | | | | | | | | | | | HC217-55 | | 10.25 |
| HCFC218 | 90 | 265 | 220 | 155.5 | 22 | 23 | 18 | 20 | 50 | 190 | 70.1 | 72.6 | 24.5 | M20 | HC218 | FC218 | 12.06 |
| 218-56 | 3-1/2 | 10-7/16 | 8-21/32 | 6-1/8 | 55/64 | 29/32 | 23/32 | 25/32 | 1-31/32 | 7.4803 | 2-3/4 | 2.858 | 0.964 | 3/4 | HC218-56 | | 12.15 |

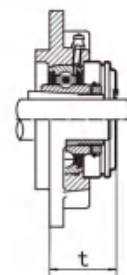
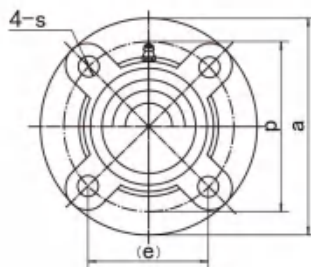
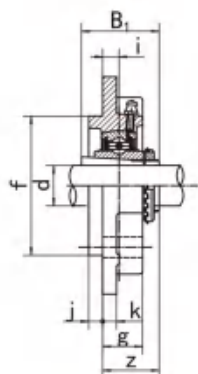

UKFC-C1(D1)

| Unit NO. | Dimensions (mm / in.) | | | | | | | | | | | | | Bolt Size mm/in. | Bearing No. | Housing No. | Weight (kg) |
|---------------|-------------------------|---------|---------|---------|-------|-------|-------|-------|---------|--------|---------|---------|----------------|---------------------|--------------|----------------|----------------|
| | d | a | p | (e) | i | s | j | k | g | f | z | t | B ₁ | | | | |
| UKFC205;H2305 | 20 | 115 | 90 | 63.6 | 10 | 12 | 6 | 7 | 21 | 70 | 29.5 | 34 | 35 | M10 | UK205;H2305 | FC205 | 0.93 |
| 205;HE2305 | 3/4 | 4-17/32 | 3-35/64 | 2-1/2 | 15/64 | 25/32 | 15/64 | 9/32 | 53/64 | 2.7559 | 1-5/32 | 1-11/32 | 1.378 | 3/8 | UK205;HE2305 | | |
| UKFC206;H2306 | 25 | 125 | 100 | 70.7 | 10 | 12 | 8 | 8 | 23 | 80 | 31 | 36.5 | 38 | M10 | UK206;H2306 | FC206 | 1.24 |
| 206;HS2306 | 7/8 | 4-59/64 | 3-15/16 | 2-25/32 | 25/64 | 15/32 | 5/16 | 5/16 | 29/32 | 3.1496 | 1-7/32 | 1-7/16 | 1.496 | 3/8 | UK206;HS2306 | | |
| 206;HE2306 | 1 | | | | | | | | | | | | | | UK206;HE2306 | | |
| UKFC207;H2307 | 30 | 135 | 110 | 77.8 | 11 | 14 | 8 | 9 | 26 | 90 | 33.5 | 41 | 43 | M12 | UK207;H2307 | FC207 | 1.60 |
| 207;HS2307 | 1-1/8 | 5-5/16 | 4-21/64 | 3-1/16 | 7/16 | 35/64 | 5/16 | 23/64 | 1-1/32 | 3.5433 | 1-5/16 | 1-5/8 | 1.693 | 7/16 | UK207;HS2307 | | |
| UKFC208;H2308 | 35 | 145 | 120 | 84.8 | 11 | 14 | 10 | 9 | 26 | 100 | 35.5 | 45.5 | 46 | M12 | UK208;H2308 | FC208 | 1.92 |
| 208;HE2308 | 1-1/4 | 5-45/64 | 4-23/32 | 3-11/32 | 7/16 | 35/64 | 25/64 | 23/64 | 1-1/32 | 3.9370 | 1-25/64 | 1-51/64 | 1.811 | 7/16 | UK208;HE2308 | | |
| 208;HS2308 | 1-3/8 | | | | | | | | | | | | | | UK208;HS2308 | | |
| UKFC209;H2309 | 40 | 160 | 132 | 93.3 | 10 | 16 | 12 | 14 | 26 | 105 | 36 | 44.5 | 50 | M14 | UK209;H2309 | FC209 | 2.65 |
| 209;HA2309 | 1-7/16 | 6-19/64 | 5-13/64 | 3-43/64 | 25/64 | 5/8 | 15/32 | 35/64 | 1-1/32 | 4.1339 | 1-27/64 | 1-3/4 | 1.969 | 1/2 | UK209;HA2309 | | |
| 209;HE2309 | 1-1/2 | | | | | | | | | | | | | | UK209;HE2309 | | |
| 209;HS2309 | 1-5/8 | | | | | | | | | | | | | | UK209;HS2309 | | |
| UKFC210;H2310 | 45 | 165 | 138 | 97.6 | 10 | 16 | 12 | 14 | 28 | 110 | 37.5 | 47.5 | 55 | M14 | UK210;H2310 | FC210 | 2.96 |
| 210;HS2310 | 1-5/8 | 6-1/2 | 5-7/16 | 3-27/32 | 25/64 | 5/8 | 15/32 | 35/64 | 1-7/64 | 4.3307 | 1-15/32 | 1-7/8 | 2.165 | 1/2 | UK210;HS2310 | | |
| 210;HA2310 | 1-11/16 | | | | | | | | | | | | | | UK210;HA2310 | | |
| 210;HE2310 | 1-3/4 | | | | | | | | | | | | | | UK210;HE2310 | | |
| UKFC211;H2311 | 50 | 185 | 150 | 106.1 | 13 | 19 | 12 | 15 | 31 | 125 | 41.5 | 51 | 59 | M16 | UK211;H2311 | FC211 | 4.02 |
| 211;HS2311 | 1-7/8 | 7-9/32 | 5-29/32 | 4-3/16 | 33/64 | 3/4 | 15/32 | 19/32 | 1-7/32 | 4.9213 | 1-41/64 | 2-1/64 | 2.323 | 5/8 | UK211;HS2311 | | |
| 211;HA2311 | 1-15/16 | | | | | | | | | | | | | | UK211;HA2311 | | |
| 211;HE2311 | 2 | | | | | | | | | | | | | | UK211;HE2311 | | |
| UKFC212;H2312 | 55 | 195 | 160 | 113.1 | 17 | 19 | 12 | 15 | 36 | 135 | 48 | 61.5 | 62 | M16 | UK212;H2312 | FC212 | 4.77 |
| 212;HS2312 | 2-1/8 | 7-11/16 | 6-19/64 | 4-29/64 | 43/64 | 3/4 | 15/32 | 19/32 | 1-27/64 | 5.3150 | 1-57/64 | 2-27/64 | 2.441 | 5/8 | UK212;HS2312 | | |
| UKFC213;H2313 | 60 | 205 | 170 | 120.2 | 16 | 19 | 14 | 15 | 36 | 145 | 49 | 60.5 | 65 | M16 | UK213;H2313 | FC213 | 5.41 |
| 213;HA2313 | 2-3/16 | 8-5/64 | 6-11/16 | 4-47/64 | 5/8 | 3/4 | 35/64 | 19/32 | 1-27/64 | 5.5118 | 1-15/16 | 2-25/64 | 2.559 | 5/8 | UK213;HA2313 | | |
| 213;HE2313 | 2-1/4 | | | | | | | | | | | | | | UK213;HE2313 | | |
| 213;HS2313 | 2-3/8 | | | | | | | | | | | | | | UK213;HS2313 | | |
| UKFC215;H2315 | 65 | 220 | 184 | 130.1 | 18 | 19 | 16 | 18 | 40 | 160 | 53.5 | 67.5 | 73 | M16 | UK215;H2315 | FC215 | 7.25 |
| 215;HA2315 | 2-7/16 | 8-21/32 | 7-1/4 | 5-1/8 | 23/32 | 3/4 | 5/8 | 23/32 | 1-37/64 | 6.2992 | 2-7/64 | 2-21/32 | 2.874 | 5/8 | UK215;HA2315 | | |
| 215;HE2315 | 2-1/2 | | | | | | | | | | | | | | UK215;HE2315 | | |
| UKFC216;H2316 | 70 | 240 | 200 | 141.4 | 18 | 23 | 16 | 18 | 42 | 170 | 57 | 72.5 | 78 | M20 | UK216;H2316 | FC216 | 8.90 |
| 216;HA2316 | 2-11/16 | 9-29/64 | 7-7/8 | 5-9/16 | 23/32 | 29/32 | 5/8 | 23/32 | 1-21/32 | 6.6929 | 2-1/4 | 2-55/64 | 3.071 | 3/4 | UK216;HA2316 | | |
| 216;HE2316 | 2-3/4 | | | | | | | | | | | | | | UK216;HE2316 | | |
| UKFC217;H2317 | 75 | 250 | 208 | 147.1 | 18 | 23 | 18 | 20 | 45 | 180 | 59 | 74.6 | 82 | M20 | UK217;H2317 | FC217 | 10.60 |
| 217;HA2317 | 2-15/16 | 9-27/32 | 8-3/16 | 5-51/64 | 23/32 | 29/32 | 23/32 | 25/32 | 1-25/32 | 7.0866 | 2-21/64 | 2-15/16 | 3.228 | 3/4 | UK217;HA2317 | | |
| 217;HE2317 | 3 | | | | | | | | | | | | | | UK217;HE2317 | | |
| UKFC218;H2318 | 80 | 265 | 220.0 | 155.5 | 22 | 23 | 18 | 20 | 50 | 190 | 64.5 | 83.5 | 86 | M20 | UK218;H2318 | FC218 | 12.54 |
| 218;HA2318 | 3-3/16 | 10-7/16 | 8-21/32 | 6-1/8 | 55/64 | 29/32 | 23/32 | 25/32 | 1-31/32 | 7.4803 | 3-35/64 | 3-9/32 | 3.386 | 3/4 | UK218;HA2318 | | |

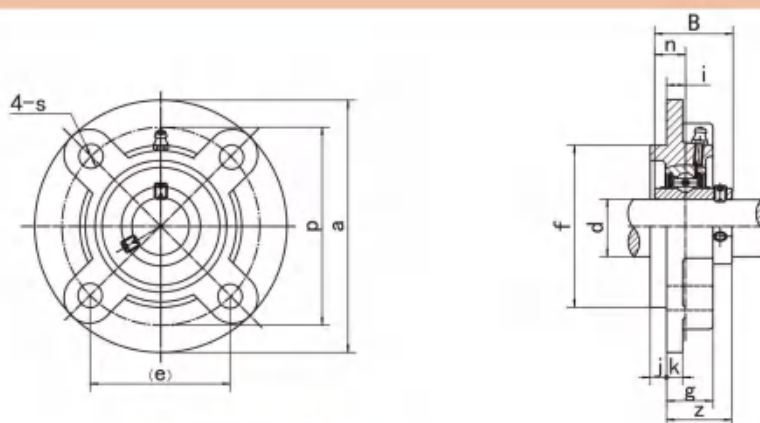

| Unit NO. | Dimensions (mm / in.) | | | | | | | | | | | | | Bolt Size mm/in. | Bearing No. | Housing No. | Weight (kg) |
|---|--|---------------|----------------|------------------|-------------|-------------|-------------|------------|---------------|---------------|-----------------|----------------|---------------|---------------------|---|----------------|----------------|
| | d | a | p | (e) | i | s | j | k | g | f | z | B | n | | | | |
| UCFCX05 X05-13 X05-14 X05-15 X05-16 | 25 13/16 7/8 15/16 1 | 111 4-3/8 | 92 3-5/8 | 65 2-9/16 | 10 25/64 | 9.5 3/8 | 6 15/64 | 9.5 3/8 | 24 15/16 | 76 2.9921 | 32.2 1-9/32 | 38.1 1.5000 | 15.9 0.626 | M8 5/16 | UCX05 UCX05-13 UCX05-14 UCX05-15 UCX05-16 | FCX05 | 1.10 |
| UCFCX06 X06-17 X06-18 X06-19 X06-20 | 30 1-1/16 1-1/8 1-3/16 1-1/4 | 127 5 | 105 4-9/64 | 74.2 2-59/64 | 8 5/16 | 12 15/32 | 9.5 3/8 | 9.5 3/8 | 22.5 7/8 | 85 3.3465 | 33.4 1-5/16 | 42.9 1.6890 | 17.5 0.689 | M10 3/8 | UCX06 UCX06-17 UCX06-18 UCX06-19 UCX06-20 | FCX06 | 1.40 |
| UCFCX07 X07-21 X07-22 X07-23 | 35 1-5/16 1-3/8 1-7/16 | 133 5-1/4 | 111 4-3/8 | 78.5 3-3/32 | 9 23/64 | 12 15/32 | 11 7/16 | 11 7/16 | 26 1-1/32 | 92 3.6220 | 39.2 1-17/32 | 49.2 1.9370 | 19 0.748 | M10 3/8 | UCX07 UCX07-21 UCX07-22 UCX07-23 | FCX07 | 1.80 |
| UCFCX08 X08-24 X08-25 | 40 1-1/2 1-9/16 | 133 5-1/4 | 111 4-3/8 | 78.5 3-3/32 | 9 23/64 | 12 15/32 | 11 7/16 | 11 7/16 | 26 1-1/32 | 92 3.6220 | 39.2 1-17/32 | 49.2 1.9370 | 19 0.748 | M14 3/8 | UCX08 UCX08-24 UCX08-25 | FCX08 | 1.80 |
| UCFCX09 X09-26 X09-27 X09-28 X09-29 | 45 1-5/8 1-11/16 1-3/4 1-13/16 | 155 6-3/32 | 130 5-1/8 | 91.9 3-5/8 | 8 5/16 | 14 35/64 | 12 15/32 | 11 7/16 | 25 63/64 | 108 4.2520 | 40.6 1-19/32 | 51.6 2.0315 | 19 0.748 | M12 7/16 | UCX09 UCX09-26 UCX09-27 UCX09-28 UCX09-29 | FCX09 | 2.40 |
| UCFCX10 X10-30 X10-31 X10-32 | 50 1-7/8 1-15/16 2 | 162 6-3/8 | 136 5-23/64 | 96.2 3-25/32 | 7 9/32 | 14 35/64 | 16 5/8 | 11 7/16 | 25 63/64 | 118 4.6457 | 40.4 1-19/32 | 55.6 2.1890 | 22.2 0.874 | M12 7/16 | UCX10 UCX10-30 UCX10-31 UCX10-32 | FCX10 | 2.90 |
| UCFCX11 X11-33 X11-34 X11-35 X11-36 X11-37 | 55 2-1/16 2-1/8 2-3/16 2-1/4 2-5/16 | 180 7-3/32 | 152 5-63/64 | 107.5 4-15/64 | 4 5/32 | 16 5/8 | 22 55/64 | 13 1/2 | 26 1-1/32 | 127 5.0000 | 43.7 1-23/32 | 65.1 2.5630 | 25.4 1 | M14 1/2 | UCX11 UCX11-33 UCX11-34 UCX11-35 UCX11-36 UCX11-37 | FCX11 | 3.80 |
| UCFCX12 X13-38 X13-39 | 60 2-3/8 2-7/16 | 194 7-5/8 | 165 6-1/2 | 116.7 4-19/32 | 11 7/16 | 16 5/8 | 20 25/32 | 14 9/16 | 33 1-5/16 | 140 5.5118 | 50.7 2 | 65.1 2.5630 | 25.4 1 | M14 1/2 | UCX12 UCX12-38 UCX12-39 | FCX12 | 4.90 |
| UCFCX13 X13-40 X13-41 | 65 2-1/2 2-9/16 | 194 7-5/8 | 165 6-1/2 | 116.7 4-19/32 | 11 7/16 | 16 5/8 | 20 25/32 | 14 9/16 | 33 1-5/16 | 140 5.5118 | 55.4 2-3/16 | 74.6 2.9370 | 30.2 1.189 | M14 1/2 | UCX13 UCX13-40 UCX13-41 | FCX13 | 4.90 |
| UCFC14 X14-42 X14-43 X14-44 | 70 2-5/8 2-11/16 2-3/4 | 222 8-3/4 | 190 7-31/64 | 134.3 5-9/32 | 14 35/64 | 19 3/4 | 20 25/32 | 14 9/16 | 36 1-13/32 | 164 6.4567 | 58.5 2-5/16 | 77.8 3.0630 | 33.3 1.311 | M16 5/8 | UCX14 UCX14-42 UCX14-43 UCX14-44 | FCX14 | 6.60 |
| UCFCX15 X15-45 X15-46 X15-47 X15-48 | 75 2-13/16 2-7/8 2-15/16 3 | 222 8-3/4 | 190 7-31/64 | 134.3 5-9/32 | 12 15/32 | 19 3/4 | 22 55/64 | 16 5/8 | 35 1-3/8 | 164 6.4567 | 61.3 2-13/32 | 82.6 3.2520 | 33.3 1.311 | M16 5/8 | UCX15 UCX15-45 UCX15-46 UCX15-47 UCX15-48 | FCX15 | 7.20 |
| UCFCX16 X16-49 X16-50 X16-51 X16-52 | 80 3-1/16 3-1/8 3-3/16 3-1/4 | 260 10-1/4 | 219 8-5/8 | 154.8 6-3/32 | 10 25/64 | 23 29/32 | 25 63/64 | 19 3/4 | 36 1-13/32 | 186 7.3228 | 61.6 2-7/16 | 85.7 3.3740 | 34.1 1.343 | M20 3/4 | UCX16 UCX16-49 UCX16-50 UCX16-51 UCX16-52 | FCX16 | 10.00 |
| UCFCX17 X17-53 X17-55 | 85 3-5/16 3-7/16 | 260 10-1/4 | 219 8-5/8 | 154.8 6-3/32 | 10 25/64 | 23 29/32 | 25 63/64 | 19 3/4 | 36 1-13/32 | 186 7.3228 | 66.3 2-5/8 | 96 3.7795 | 39.7 1.563 | M20 3/4 | UCX17 UCX17-53 UCX17-55 | FCX17 | 11.40 |

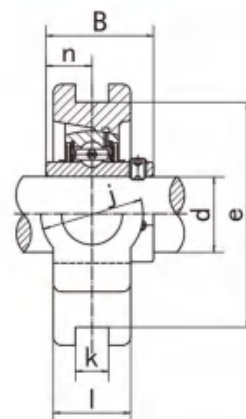
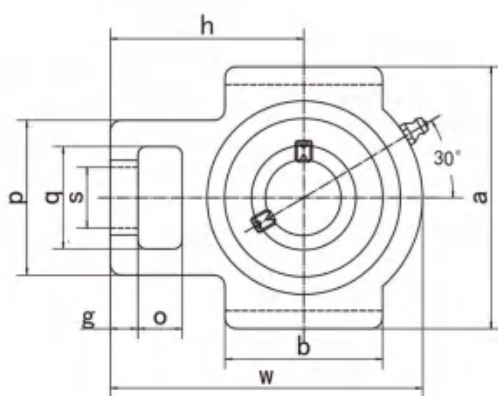

| Unit NO. | Dimensions (mm / in.) | | | | | | | | | | | | | | | | | Bearing No. | Housing No. | Weight (kg) |
|----------|-------------------------|---------|-------|---------|---------|---------|---------|--------|---------|---------|---------|---------|---------|---------|--------|-------|----------|-------------|-------------|-------------|
| | d | o | g | p | q | s | b | k | e | a | w | j | l | h | B | n | | | | |
| UCST201 | 12 | 16 | 10 | 51 | 32 | 19 | 51 | 13.5 | 76 | 89 | 94 | 32 | 24 | 60 | 31 | 12.7 | UC201 | ST201 | 0.80 | |
| 201-8 | 1/2 | 5/8 | 25/64 | 1-1/64 | 1-1/4 | 3/4 | 2-1/64 | 17/32 | 2-63/64 | 3-1/2 | 3-11/16 | 1-1/4 | 15/16 | 2-13/32 | 1.2205 | 0.500 | UC201-8 | | 0.80 | |
| UCST202 | 15 | 16 | 10 | 51 | 32 | 19 | 51 | 13.5 | 76 | 89 | 94 | 32 | 24 | 60 | 31 | 12.7 | UC202 | ST202 | 0.83 | |
| 202-9 | 9/16 | 5/8 | 25/64 | 1-1/64 | 1-1/4 | 3/4 | 2-1/64 | 17/32 | 2-63/64 | 3-1/2 | 3-11/16 | 1-1/4 | 15/16 | 2-13/32 | 1.221 | 0.500 | UC202-9 | | 0.83 | |
| 202-10 | 5/8 | 5/8 | 25/64 | 1-1/64 | 1-1/4 | 3/4 | 2-1/64 | 17/32 | 2-63/64 | 3-1/2 | 3-11/16 | 1-1/4 | 15/16 | 2-13/32 | 1.221 | 0.500 | UC202-10 | | 0.83 | |
| UCST203 | 17 | 16 | 10 | 51 | 32 | 19 | 51 | 13.5 | 76 | 89 | 94 | 32 | 24 | 60 | 31 | 12.7 | UC203 | ST203 | 0.82 | |
| 203-11 | 11/16 | 5/8 | 25/64 | 1-1/64 | 1-1/4 | 3/4 | 2-1/64 | 17/32 | 2-63/64 | 3-1/2 | 3-11/16 | 1-1/4 | 15/16 | 2-13/32 | 1.2205 | 0.500 | UC203-11 | | 0.82 | |
| UCST204 | 20 | 16 | 10 | 51 | 32 | 19 | 51 | 13.5 | 76 | 89 | 94 | 32 | 24 | 60 | 31 | 12.7 | UC204 | ST204 | 0.80 | |
| 204-12 | 3/4 | 5/8 | 25/64 | 1-1/64 | 1-1/4 | 3/4 | 2-1/64 | 17/32 | 2-63/64 | 3-1/2 | 3-11/16 | 1-1/4 | 15/16 | 2-13/32 | 1.2205 | 0.500 | UC204-12 | | 0.80 | |
| UCST205 | 25 | 16 | 10 | 51 | 32 | 22 | 51 | 13.5 | 76 | 89 | 97 | 32 | 24 | 62 | 34.1 | 14.3 | UC205 | ST205 | 0.79 | |
| 205-13 | 13/16 | | | | | | | | | | | | | | | | UC205-13 | | 0.82 | |
| 205-14 | 7/8 | 5/8 | 25/64 | 1-1/64 | 1-1/4 | 55/64 | 2-1/64 | 17/32 | 2-63/64 | 3-1/2 | 3-13/16 | 1-1/4 | 15/16 | 2-7/16 | 1.3425 | 0.563 | UC205-14 | | 0.81 | |
| 205-15 | 15/16 | | | | | | | | | | | | | | | | UC205-15 | | 0.79 | |
| 205-16 | 1 | | | | | | | | | | | | | | | | UC205-16 | | 0.78 | |
| UCST206 | 30 | 16 | 10 | 56 | 37 | 22 | 57 | 13.5 | 89 | 102 | 113 | 37 | 24 | 70 | 38.1 | 15.9 | UC206 | ST206 | 1.08 | |
| 206-17 | 1-1/16 | | | | | | | | | | | | | | | | UC206-17 | | 1.09 | |
| 206-18 | 1-1/8 | 5/8 | 25/64 | 2-7/32 | 1-15/32 | 55/64 | 2-1/4 | 17/32 | 3-1/2 | 4-1/64 | 4-29/64 | 1-29/64 | 15/16 | 2-3/4 | 1.5000 | 0.626 | UC206-18 | | 1.10 | |
| 206-19 | 1-3/16 | | | | | | | | | | | | | | | | UC206-19 | | 1.08 | |
| 206-20 | 1-1/4 | | | | | | | | | | | | | | | | UC206-20 | | 1.07 | |
| UCST207 | 35 | 16 | 13 | 64 | 37 | 22 | 64 | 13.5 | 89 | 102 | 129 | 37 | 30 | 78 | 42.9 | 17.5 | UC207 | ST207 | 1.55 | |
| 207-20 | 1-1/4 | | | | | | | | | | | | | | | | UC207-20 | | 1.62 | |
| 207-21 | 1-5/16 | 5/8 | 33/64 | 2-33/64 | 1-27/64 | 55/64 | 2-33/64 | 17/32 | 3-1/2 | 4-1/64 | 5-5/64 | 1-29/64 | 1-3/16 | 3-5/64 | 1.6890 | 0.689 | UC207-21 | | 1.59 | |
| 207-22 | 1/3/8 | | | | | | | | | | | | | | | | UC207-22 | | 1.56 | |
| 207-23 | 1-7/16 | | | | | | | | | | | | | | | | UC207-23 | | 1.53 | |
| UCST208 | 40 | 19 | 16 | 83 | 49 | 29 | 83 | 17.5 | 102 | 114 | 144 | 49 | 33 | 89 | 49.2 | 19 | UC208 | ST208 | 2.29 | |
| 208-24 | 1-1/2 | 3/4 | 5/8 | 3-17/64 | 1-15/16 | 1-9/64 | 3-17/64 | 11/16 | 4-1/64 | 4-31/64 | 5-43/64 | 1-15/16 | 1-19/64 | 3-1/2 | 1.9370 | 0.748 | UC208-24 | | 2.33 | |
| 208-25 | 1-9/16 | | | | | | | | | | | | | | | | UC208-25 | | 2.30 | |
| UCST209 | 45 | 19 | 16 | 83 | 49 | 29 | 83 | 17.5 | 102 | 117 | 144 | 49 | 35 | 87 | 49.2 | 19 | UC209 | ST209 | 2.32 | |
| 209-26 | 1-5/8 | | | | | | | | | | | | | | | | UC209-26 | | 2.42 | |
| 209-27 | 1-11/16 | 3/4 | 5/8 | 3-17/64 | 1-15/16 | 1-9/64 | 3-17/64 | 11/16 | 4-1/64 | 4-39/64 | 5-43/64 | 1-15/16 | 1-3/8 | 3-27/64 | 1.9370 | 0.748 | UC209-27 | | 2.38 | |
| 209-28 | 1-3/4 | | | | | | | | | | | | | | | | UC209-28 | | 2.34 | |
| UCST210 | 50 | 19 | 16 | 83 | 49 | 29 | 83 | 17.5 | 102 | 117 | 149 | 49 | 35 | 90 | 51.6 | 19 | UC210 | ST210 | 2.36 | |
| 210-29 | 1-13/16 | | | | | | | | | | | | | | | | UC210-29 | | 2.48 | |
| 210-30 | 1-7/8 | 3/4 | 5/8 | 3-17/64 | 1-15/16 | 1-9/64 | 3-17/64 | 11/16 | 4-1/64 | 4-39/64 | 5-55/64 | 1-15/16 | 1-3/8 | 3-35/64 | 2.0315 | 0.748 | UC210-30 | | 2.43 | |
| 210-31 | 1-15/16 | | | | | | | | | | | | | | | | UC210-31 | | 2.38 | |
| 210-32 | 2 | | | | | | | | | | | | | | | | UC210-32 | | 2.34 | |
| UCST211 | 55 | 25 | 19 | 102 | 64 | 35 | 95 | 27 | 130 | 146 | 171 | 64 | 41 | 106 | 55.6 | 22.2 | UC211 | ST211 | 3.89 | |
| 211-32 | 2 | | | | | | | | | | | | | | | | UC211-32 | | 4.04 | |
| 211-33 | 2-1/16 | 63/64 | 3/4 | 4-1/64 | 2-1/32 | 1-3/8 | 3-3/4 | 1-1/16 | 5-1/8 | 5-3/4 | 6-47/64 | 2-33/64 | 1-5/8 | 4-11/64 | 2.1890 | 0.874 | UC211-33 | | 3.98 | |
| 211-34 | 2-1/8 | | | | | | | | | | | | | | | | UC211-34 | | 3.94 | |
| 211-35 | 2-3/16 | | | | | | | | | | | | | | | | UC211-35 | | 3.87 | |
| UCST212 | 60 | 32 | 19 | 102 | 64 | 35 | 102 | 27 | 130 | 146 | 194 | 64 | 46 | 119 | 65.1 | 25.4 | UC212 | ST212 | 4.82 | |
| 212-36 | 2-1/4 | | | | | | | | | | | | | | | | UC212-36 | | 4.95 | |
| 212-37 | 2-5/16 | 1-17/64 | 3/4 | 4-1/64 | 2-1/32 | 1-3/8 | 4-1/64 | 1-1/16 | 5-1/8 | 5-3/4 | 7-41/64 | 2-33/64 | 1-13/16 | 4-11/16 | 2.5630 | 1.000 | UC212-37 | | 4.87 | |
| 212-38 | 2-3/8 | | | | | | | | | | | | | | | | UC212-38 | | 4.80 | |
| 212-39 | 2-7/16 | | | | | | | | | | | | | | | | UC212-39 | | 4.73 | |
| UCST213 | 65 | 32 | 21 | 111 | 70 | 41 | 121 | 27 | 151 | 167 | 224 | 70 | 51 | 137 | 65.1 | 25.4 | UC213 | ST213 | 7.36 | |
| 213-40 | 2-1/2 | 1-17/64 | 53/64 | 4-3/8 | 2-3/4 | 1-39/64 | 4-49/64 | 1-1/16 | 5-15/16 | 6-37/64 | 8-13/16 | 2-3/4 | 2 | 5-25/64 | 2.5630 | 1.000 | UC213-40 | | 7.45 | |
| 213-41 | 2-9/16 | | | | | | | | | | | | | | | | UC213-41 | | 7.36 | |

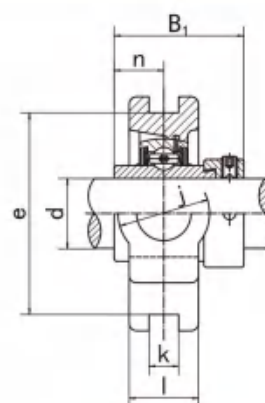
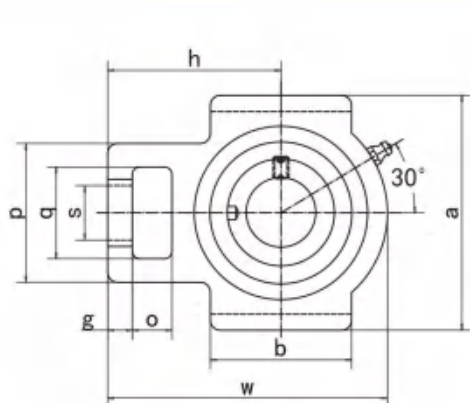

| Unit NO. | Dimensions (mm / in.) | | | | | | | | | | | | | | | | | Bearing No. | Housing No. | Weight (kg) |
|----------|-------------------------|---------|--------|---------|---------|---------|---------|--------|---------|---------|----------|---------|---------|---------|----------------|-------|----------|-------------|-------------|-------------|
| | d | o | g | p | q | s | b | k | e | a | w | j | l | h | B ₁ | n | | | | |
| HCT204 | 20 | 16 | 10 | 51 | 32 | 19 | 51 | 12 | 76 | 89 | 94 | 32 | 21 | 61 | 43.7 | 17.1 | HC204 | T204 | 0.78 | |
| 204-12 | 3/4 | 5/8 | 25/64 | 1-1/16 | 1-1/4 | 3/4 | 2-1/64 | 15/32 | 2-63/64 | 3-1/2 | 3-11/16 | 1-1/4 | 13/16 | 2-13/32 | 1.720 | 0.673 | HC204-12 | | 0.78 | |
| HCT205 | 25 | 16 | 10 | 51 | 32 | 19 | 51 | 12 | 76 | 89 | 97 | 32 | 24 | 62 | 44.4 | 17.5 | HC205 | | T205 | 0.86 |
| 205-13 | 13/16 | | | | | | | | | | | | | | | | HC205-13 | | | 0.91 |
| 205-14 | 7/8 | 5/8 | 25/64 | 2-1/64 | 1-1/4 | 3/4 | 2-1/64 | 15/32 | 2-63/64 | 3-1/2 | 3-13/16 | 1-1/4 | 15/16 | 2-7/16 | 1.748 | 0.689 | HC205-14 | 0.90 | | |
| 205-15 | 15/16 | | | | | | | | | | | | | | | | HC205-15 | 0.88 | | |
| 205-16 | 1 | | | | | | | | | | | | | | | | HC205-16 | 0.86 | | |
| HCT206 | 30 | 16 | 10 | 56 | 37 | 22 | 57 | 12 | 89 | 102 | 113 | 37 | 28 | 70 | 48 | 18.3 | HC206 | T206 | 1.29 | |
| 206-17 | 1-1/16 | | | | | | | | | | | | | | | | HC206-17 | | 1.34 | |
| 206-18 | 1-1/8 | 5/8 | 25/64 | 2-7/32 | 1-29/64 | 55/64 | 2-1/4 | 15/32 | 3-1/2 | 4-1/64 | 4-29/64 | 4-29/64 | 1-3/32 | 2-3/4 | 1.906 | 0.720 | HC206-18 | | 1.31 | |
| 206-19 | 1-3/16 | | | | | | | | | | | | | | | | HC206-19 | | 1.29 | |
| 206-20 | 1-1/4 | | | | | | | | | | | | | | | | HC206-20 | | 1.26 | |
| HCT207 | 35 | 16 | 13 | 64 | 37 | 22 | 64 | 12 | 89 | 102 | 129 | 37 | 30 | 78 | 51.1 | 18.8 | HC207 | T207 | 1.70 | |
| 207-20 | 1-1/4 | | | | | | | | | | | | | | | | HC207-20 | | 1.77 | |
| 207-21 | 1-5/16 | 5/8 | 33/64 | 2-33/64 | 1-29/64 | 55/64 | 2-33/64 | 15/32 | 3-1/2 | 4-1/64 | 5-5/64 | 1-29/64 | 1-3/16 | 3-5/64 | 20.12 | 0.740 | HC207-21 | | 1.73 | |
| 207-22 | 1-3/8 | | | | | | | | | | | | | | | | HC207-22 | | 1.70 | |
| 207-23 | 1-7/16 | | | | | | | | | | | | | | | | HC207-23 | | 1.68 | |
| HCT208 | 40 | 19 | 16 | 83 | 49 | 29 | 83 | 16 | 102 | 114 | 144 | 49 | 33 | 89 | 56.3 | 21.4 | HC208 | T208 | 2.45 | |
| 208-24 | 1-1/2 | 3/4 | 5/8 | 3-17/64 | 1-15/16 | 1-9/64 | 3-17/64 | 5/8 | 4-1/64 | 4-31/64 | 5-43/64 | 1-15/16 | 1-5/16 | 3-1/2 | 2.217 | 0.843 | HC208-24 | | 2.50 | |
| 208-25 | 1-9/16 | | | | | | | | | | | | | | | | HC208-25 | | 2.46 | |
| HCT209 | 45 | 19 | 16 | 83 | 49 | 29 | 83 | 16 | 102 | 117 | 144 | 49 | 35 | 87 | 56.3 | 21.4 | HC209 | T209 | 2.47 | |
| 209-26 | 1-5/8 | 3/4 | 5/8 | 3-17/64 | 1-15/16 | 1-9/64 | 3-17/64 | 5/8 | 4-1/64 | 4-39/64 | 5-43/64 | 1-15/16 | 1-3/8 | 3-27/64 | 2.217 | 0.843 | HC209-26 | | 2.58 | |
| 209-27 | 1-11/16 | | | | | | | | | | | | | | | | HC209-27 | | 2.53 | |
| 209-28 | 1-3/4 | | | | | | | | | | | | | | | | HC209-28 | | 2.49 | |
| HCT210 | 50 | 19 | 16 | 83 | 49 | 29 | 86 | 16 | 102 | 117 | 149 | 49 | 37 | 90 | 62.7 | 24.6 | HC210 | T210 | 2.66 | |
| 210-29 | 1-13/16 | | | | | | | | | | | | | | | | HC210-29 | | 2.81 | |
| 210-30 | 1-7/8 | 3/4 | 5/8 | 3-17/64 | 1-15/16 | 1-9/64 | 3-25/64 | 5/8 | 4-1/64 | 4-39/64 | 5-55/64 | 1-15/16 | 1-15/32 | 3-35/64 | 2.469 | 0.969 | HC210-30 | | 2.75 | |
| 210-31 | 1-15/16 | | | | | | | | | | | | | | | | HC210-31 | | 2.69 | |
| 210-32 | 2 | | | | | | | | | | | | | | | | HC210-32 | | 2.63 | |
| HCT211 | 55 | 25 | 19 | 102 | 64 | 35 | 95 | 22 | 130 | 146 | 171 | 64 | 38 | 106 | 71.4 | 27.8 | HC211 | T211 | 4.01 | |
| 211-32 | 2 | | | | | | | | | | | | | | | | HC211-32 | | 4.31 | |
| 211-33 | 2-1/16 | 63/64 | 3/4 | 4-1/64 | 2-1/32 | 1-3/8 | 3-3/4 | 55/64 | 5-1/8 | 5-3/4 | 6-47/64 | 2-33/64 | 1-1/2 | 4-11/64 | 2.811 | 1.094 | HC211-33 | | 4.13 | |
| 211-34 | 2-1/8 | | | | | | | | | | | | | | | | HC211-34 | | 4.06 | |
| 211-35 | 2-3/16 | | | | | | | | | | | | | | | | HC211-35 | | 3.98 | |
| HCT212 | 60 | 32 | 19 | 102 | 64 | 35 | 102 | 22 | 130 | 146 | 194 | 64 | 42 | 119 | 77.8 | 31 | HC212 | T212 | 4.90 | |
| 212-36 | 2-1/4 | | | | | | | | | | | | | | | | HC212-36 | | 4.92 | |
| 212-37 | 2-5/16 | 1-17/64 | 3/4 | 4-1/64 | 2-1/32 | 1-3/8 | 4-1/64 | 55/64 | 5-1/8 | 5-3/4 | 7-41/64 | 2-33/64 | 1-21/32 | 4-11/16 | 3.063 | 1.220 | HC212-37 | | 4.97 | |
| 212-38 | 2-3/8 | | | | | | | | | | | | | | | | HC212-38 | | 4.90 | |
| 212-39 | 2-7/16 | | | | | | | | | | | | | | | | HC212-39 | | 4.89 | |
| HCT213 | 65 | 32 | 21 | 111 | 70 | 41 | 121 | 26 | 151 | 167 | 224 | 70 | 44 | 137 | 85.7 | 34.1 | HC213 | T213 | 7.14 | |
| 213-40 | 2-1/2 | 1-17/64 | 53/64 | 4-3/8 | 2-3/4 | 1-39/64 | 4-49/64 | 1-1/32 | 5-15/16 | 6-37/64 | 8-13/16 | 2-3/4 | 1-47/64 | 5-25/64 | 3.374 | 1.343 | HC213-40 | | 7.24 | |
| 213-41 | 2-9/16 | | | | | | | | | | | | | | | | HC213-41 | | 7.13 | |
| HCT214 | 70 | 32 | 21 | 111 | 70 | 41 | 121 | 26 | 151 | 167 | 224 | 70 | 46 | 137 | 85.7 | 34.1 | HC214 | T214 | 7.15 | |
| 214-42 | 2-5/8 | | | | | | | | | | | | | | | | HC214-42 | | 7.09 | |
| 214-43 | 2-11/16 | 1-17/64 | 53/64 | 4-3/8 | 2-3/4 | 1-39/64 | 4-49/64 | 1-1/32 | 5-15/16 | 6-37/64 | 8-13/16 | 2-3/4 | 1-13/16 | 5-25/64 | 3.374 | 1.343 | HC214-43 | | 7.28 | |
| 214-44 | 2-3/4 | | | | | | | | | | | | | | | | HC214-44 | | 7.16 | |
| HCT215 | 75 | 32 | 21 | 111 | 70 | 41 | 121 | 26 | 151 | 167 | 232 | 70 | 48 | 140 | 92.1 | 37.3 | HC215 | T215 | 7.67 | |
| 215-45 | 2-13/16 | | | | | | | | | | | | | | | | HC215-45 | | 7.97 | |
| 215-46 | 2-7/8 | 1-17/64 | 53/64 | 4-3/8 | 2-3/4 | 1-39/64 | 4-49/64 | 1-1/32 | 5-15/16 | 6-37/64 | 9-9/64 | 2-3/4 | 1-57/64 | 5-33/64 | 3.626 | 1.469 | HC215-46 | | 7.84 | |
| 215-47 | 2-15/16 | | | | | | | | | | | | | | | | HC215-47 | | 7.71 | |
| 215-48 | 3 | | | | | | | | | | | | | | | | HC215-48 | | 7.57 | |
| HCT216 | 80 | 32 | 21 | 111 | 70 | 41 | 121 | 26 | 165 | 184 | 235 | 70 | 51 | 140 | 95.2 | 37.3 | HC216 | T216 | 8.76 | |
| 216-49 | 3-1/16 | | | | | | | | | | | | | | | | HC216-49 | | 8.96 | |
| 216-50 | 3-1/8 | 1-17/64 | 53/64 | 4-3/8 | 2-3/4 | 1-39/64 | 4-49/64 | 1-1/32 | 6-1/2 | 7-1/4 | 9-1/4 | 2-3/4 | 2 | 5-33/64 | 3.748 | 1.469 | HC216-50 | | 8.82 | |
| 216-51 | 3-3/16 | | | | | | | | | | | | | | | | HC216-51 | | 8.67 | |
| HCT217 | 85 | 38 | 29 | 124 | 73 | 48 | 157 | 30 | 173 | 198 | 260 | 73 | 54 | 162 | 73.8 | 23.4 | HC217 | T217 | 10.91 | |
| 217-52 | 3-1/4 | | | | | | | | | | | | | | | | HC217-52 | | 11.10 | |
| 217-53 | 3-5/16 | 1-1/2 | 1-9/64 | 4-7/8 | 2-7/8 | 1-57/64 | 6-3/16 | 1-3/16 | 6-13/16 | 7-51/64 | 10-15/64 | 2-7/8 | 2-1/8 | 6-3/8 | 2.906 | 0.921 | HC217-53 | | 10.98 | |
| 217-55 | 3-7/16 | | | | | | | | | | | | | | | | HC217-55 | | 10.73 | |
| HCT218 | 90 | 40 | 30 | 130 | 80 | 48 | 140 | 30 | 190 | 215 | 275 | 80 | 55 | 170 | 72.6 | 24.5 | HC218 | T218 | 12.01 | |
| 218-56 | 3-1/2 | 1-37/64 | 1-3/16 | 5-1/8 | 3-5/32 | 1-57/64 | 5-35/64 | 1-3/16 | 7-31/64 | 8-15/32 | 10-53/64 | 3-5/32 | 2-11/64 | 6-11/16 | 2.858 | 0.965 | HC218-56 | | 12.10 | |

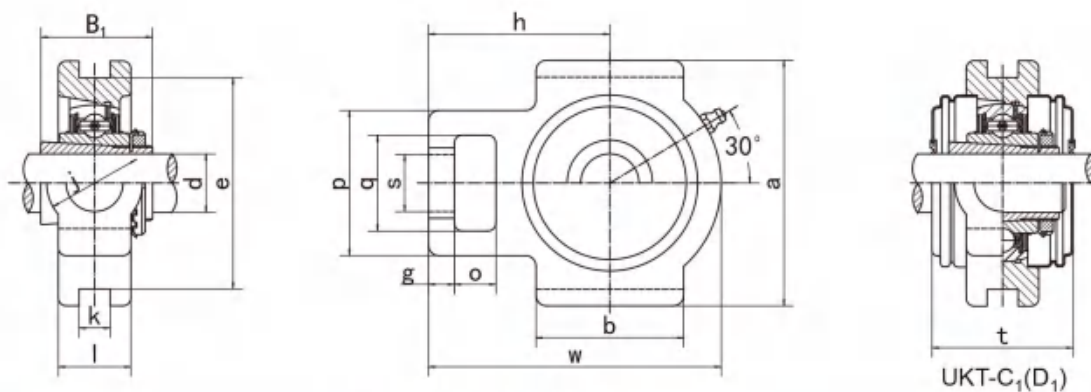

| Unit NO. | Dimensions (mm / in.) | | | | | | | | | | | | | | | | | Bearing No. | Housing No. | Weight (kg) |
|--------------|-------------------------|---------|--------|---------|---------|---------|---------|--------|---------|---------|----------|---------|---------|---------|---------|----------------|--------------|-------------|-------------|-------------|
| | d | o | g | p | q | s | b | k | e | a | w | j | l | h | t | B ₁ | | | | |
| UKT205;H2305 | 20 | 16 | 10 | 51 | 32 | 19 | 51 | 12 | 76 | 89 | 97 | 32 | 24 | 62 | 48 | 35 | UK205;H2305 | T205 | 0.86 | |
| 205;HE2305 | 3/4 | 5/8 | 25/64 | 2-1/64 | 1-1/4 | 3/4 | 2-1/64 | 15/32 | 2-63/64 | 3-1/2 | 3-13/16 | 1-1/4 | 15/16 | 2-7/16 | 1-7/8 | 1.378 | UK205;HE2305 | | | |
| UKT206;H2306 | 25 | 16 | 10 | 56 | 37 | 22 | 57 | 12 | 89 | 102 | 113 | 37 | 28 | 70 | 53 | 38 | UK206;H2306 | T206 | 1.26 | |
| 206;HS2306 | 7/8 | 5/8 | 25/64 | 2-7/32 | 1-29/64 | 55/64 | 2-1/4 | 15/32 | 3-1/2 | 4-1/64 | 4-29/64 | 1-29/64 | 1-3/32 | 2-3/4 | 2-3/32 | 1.496 | UK206;HS2306 | | | |
| 206;HE2306 | 1 | | | | | | | | | | | | | | | | UK206;HE2306 | | | |
| UKT207;H2307 | 30 | 16 | 13 | 64 | 37 | 22 | 64 | 12 | 89 | 102 | 129 | 37 | 30 | 78 | 59.5 | 43 | UK207;H2307 | T207 | 2.50 | |
| 207;HS2307 | 1-1/8 | 5/8 | 33/64 | 2-33/64 | 1-29/64 | 55/64 | 2-33/64 | 15/32 | 3-1/2 | 4-1/64 | 5-5/64 | 1-29/64 | 1-3/16 | 3-5/64 | 2-11/32 | 1.693 | UK207;HS2307 | | | |
| UKT208;H2308 | 35 | 19 | 16 | 83 | 49 | 29 | 83 | 16 | 102 | 114 | 144 | 49 | 33 | 89 | 69 | 46 | UK208;H2308 | T208 | 2.50 | |
| 208;HE2308 | 1-1/4 | 3/4 | 5/8 | 3-17/64 | 1-15/16 | 1-9/64 | 3-17/64 | 5/8 | 4-1/64 | 4-31/64 | 5-43/64 | 1-15/16 | 1-5/16 | 3-1/2 | 2-23/32 | 1.811 | UK208;HE2308 | | | |
| 208;HS2308 | 1-3/8 | | | | | | | | | | | | | | | | UK208;HS2308 | | | |
| UKT209;H2309 | 40 | 19 | 16 | 83 | 49 | 29 | 83 | 16 | 102 | 117 | 144 | 49 | 35 | 87 | 69 | 50 | UK209;H2309 | T209 | 2.51 | |
| 209;HA2309 | 1-7/16 | 3/4 | 5/8 | 3-17/64 | 1-15/16 | 1-9/64 | 3-17/64 | 5/8 | 4-1/64 | 4-39/64 | 5-43/64 | 1-15/16 | 1-3/8 | 3-27/64 | 2-23/32 | 1.969 | UK209;HA2309 | | | |
| 209;HE2309 | 1-1/2 | | | | | | | | | | | | | | | | UK209;HE2309 | | | |
| 209;HS2309 | 1-5/8 | | | | | | | | | | | | | | | | UK209;HS2309 | | | |
| UKT210;H2310 | 45 | 19 | 16 | 83 | 49 | 29 | 86 | 16 | 102 | 117 | 149 | 49 | 37 | 90 | 74.5 | 55 | UK210;H2310 | T210 | 2.60 | |
| 210;HS2310 | 1-5/8 | 3/4 | 5/8 | 3-17/64 | 1-15/16 | 1-9/64 | 3-25/64 | 5/8 | 4-1/64 | 4-39/64 | 5-55/64 | 1-15/16 | 1-15/32 | 3-35/64 | 2-15/16 | 2.165 | UK210;HS2310 | | | |
| 210;HA2310 | 1-11/16 | | | | | | | | | | | | | | | | UK210;HA2310 | | | |
| 210;HE2310 | 1-3/4 | | | | | | | | | | | | | | | | UK210;HE2310 | | | |
| UKT211;H2311 | 50 | 25 | 19 | 102 | 64 | 35 | 95 | 22 | 130 | 146 | 171 | 64 | 38 | 106 | 76 | 59 | UK211;H2311 | T211 | 4.26 | |
| 211;HS2311 | 1-7/8 | 63/64 | 3/4 | 4-1/64 | 2-1/32 | 1-3/8 | 3-3/4 | 55/64 | 5-1/8 | 5-3/4 | 6-47/64 | 2-33/64 | 1-1/2 | 4-11/64 | 3 | 2.323 | UK211;HS2311 | | | |
| 211;HA2311 | 1-15/16 | | | | | | | | | | | | | | | | UK211;HA2311 | | | |
| 211;HE2311 | 2 | | | | | | | | | | | | | | | | UK211;HE2311 | | | |
| UKT212;H2312 | 55 | 32 | 19 | 102 | 64 | 35 | 102 | 22 | 130 | 146 | 194 | 64 | 42 | 119 | 89 | 62 | UK212;H2312 | T212 | 5.02 | |
| 212;HS2312 | 2-1/8 | 1-17/64 | 3/4 | 4-1/64 | 2-1/32 | 1-3/8 | 4-1/64 | 55/64 | 5-1/8 | 5-3/4 | 7-41/64 | 2-33/64 | 1-21/32 | 4-11/16 | 3-1/2 | 2.441 | UK212;HS2312 | | | |
| UKT213;H2313 | 60 | 32 | 21 | 111 | 70 | 41 | 121 | 26 | 151 | 167 | 224 | 70 | 44 | 137 | 89 | 65 | UK213;H2313 | T213 | 6.56 | |
| 213;HA2313 | 2-3/16 | 1-17/64 | 53/64 | 4-3/8 | 2-3/4 | 1-39/64 | 4-49/64 | 1-1/32 | 5-15/16 | 6-37/64 | 8-13/16 | 2-3/4 | 1-23/32 | 5-25/64 | 3-1/2 | 2.559 | UK213;HA2313 | | | |
| 213;HE2313 | 2-1/4 | | | | | | | | | | | | | | | | UK213;HE2313 | | | |
| 213;HS2313 | 2-3/8 | | | | | | | | | | | | | | | | UK213;HS2313 | | | |
| UKT215;H2315 | 65 | 32 | 21 | 111 | 70 | 41 | 121 | 26 | 151 | 167 | 232 | 70 | 48 | 140 | 99 | 73 | UK215;H2315 | T215 | 7.52 | |
| 215;HA2315 | 2-7/16 | 1-17/64 | 53/64 | 4-3/8 | 2-3/4 | 1-39/64 | 4-49/64 | 1-1/32 | 5-15/16 | 6-37/64 | 9-9/64 | 2-3/4 | 1-57/64 | 5-33/64 | 3-57/64 | 2.874 | UK215;HA2315 | | | |
| 215;HE2315 | 2-1/2 | | | | | | | | | | | | | | | | UK215;HE2315 | | | |
| UKT216;H2316 | 70 | 32 | 21 | 111 | 70 | 41 | 121 | 26 | 165 | 184 | 235 | 70 | 51 | 140 | 109 | 78 | UK216;H2316 | T216 | 8.56 | |
| 216;HA2316 | 2-11/16 | 1-17/64 | 53/64 | 4-3/8 | 2-3/4 | 1-39/64 | 4-49/64 | 1-1/32 | 6-1/2 | 7-1/4 | 9-1/4 | 2-3/4 | 2 | 5-33/64 | 4-19/64 | 3.071 | UK216;HA2316 | | | |
| 216;HE2316 | 2-3/4 | | | | | | | | | | | | | | | | UK216;HE2316 | | | |
| UKT217;H2317 | 75 | 38 | 29 | 124 | 73 | 48 | 157 | 30 | 173 | 198 | 260 | 73 | 54 | 162 | 113.2 | 82 | UK217;H2317 | T217 | 11.38 | |
| 217;HA2317 | 2-15/16 | 1-1/2 | 1-9/64 | 4-7/8 | 2-7/8 | 1-57/64 | 6-3/16 | 1-3/16 | 6-13/16 | 7-51/64 | 10-15/64 | 2-7/8 | 2-1/8 | 6-3/8 | 4-29/64 | 3.288 | UK217;HA2317 | | | |
| 217;HE2317 | 3 | | | | | | | | | | | | | | | | UK217;HE2317 | | | |

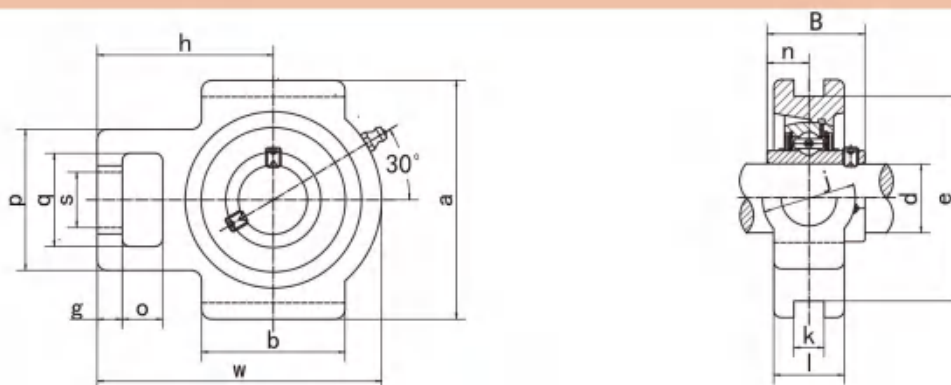

| Unit NO. | Dimensions (mm / in.) | | | | | | | | | | | | | | | | Bearing No. | Housing No. | Weight (kg) |
|----------|-------------------------|---------|--------|---------|---------|---------|---------|-------|---------|---------|----------|---------|---------|---------|--------|-------|-------------|-------------|-------------|
| | d | o | g | p | q | s | b | k | e | a | w | j | l | h | B | n | | | |
| UCTX05 | 25 | 16 | 12 | 56 | 37 | 22 | 57 | 12 | 89 | 102 | 113 | 28 | 37 | 70 | 38.1 | 15.9 | UCX05 | TX05 | 1.30 |
| X05-13 | 13/16 | | | | | | | | | | | | | | | | UCX05-13 | | |
| X05-14 | 7/8 | 5/8 | 15/32 | 2-7/32 | 1-15/32 | 55/64 | 2-1/4 | 0.472 | 3-1/2 | 4-1/64 | 4-29/64 | 1-3/32 | 1-29/64 | 2-3/4 | 1.500 | 0.626 | UCX05-14 | | |
| X05-15 | 15/16 | | | | | | | | | | | | | | | | UCX05-15 | | |
| X05-16 | 1 | | | | | | | | | | | | | | | | UCX05-16 | | |
| UCTX06 | 30 | 16 | 15 | 64 | 37 | 22 | 64 | 12 | 89 | 102 | 129 | 30 | 37 | 78 | 42.9 | 17.5 | UCX06 | TX06 | 1.60 |
| X06-17 | 1-1/16 | | | | | | | | | | | | | | | | UCX06-17 | | |
| X06-18 | 1-1/8 | 5/8 | 19/32 | 2-33/64 | 1-29/64 | 55/64 | 2-33/64 | 0.472 | 3-1/2 | 4-1/64 | 5-5/64 | 1-3/16 | 1-29/64 | 3-5/64 | 1.689 | 0.689 | UCX06-18 | | |
| X06-19 | 1-3/16 | | | | | | | | | | | | | | | | UCX06-19 | | |
| X06-20 | 1-1/4 | | | | | | | | | | | | | | | | UCX06-20 | | |
| UCTX07 | 35 | 19 | 17 | 83 | 49 | 29 | 83 | 16 | 102 | 114 | 144 | 36 | 49 | 88 | 49.2 | 19 | UCX07 | TX07 | 2.60 |
| X07-21 | 1-5/16 | | | | | | | | | | | | | | | | UCX07-21 | | |
| X07-22 | 1-3/8 | 3/4 | 21/32 | 3-17/64 | 1-15/16 | 1-9/64 | 3-17/64 | 0.630 | 4-1/64 | 4-31/64 | 5-43/64 | 1-13/32 | 1-15/16 | 3-15/32 | 1.937 | 0.748 | UCX07-22 | | |
| X07-23 | 1-7/16 | | | | | | | | | | | | | | | | UCX07-23 | | |
| UCTX08 | 40 | 19 | 17 | 83 | 49 | 29 | 83 | 16 | 102 | 117 | 144 | 36 | 49 | 87 | 49.2 | 19 | UCX08 | TX08 | 2.50 |
| X08-24 | 1-1/2 | 3/4 | 21/32 | 3-17/64 | 1-15/16 | 1-9/64 | 3-17/64 | 0.630 | 4-1/64 | 4-39/64 | 5-43/64 | 1-13/32 | 1-15/16 | 3-27/64 | 1.937 | 0.748 | UCX08-24 | | |
| X08-25 | 1-9/16 | | | | | | | | | | | | | | | | UCX08-25 | | |
| UCTX09 | 45 | 19 | 18 | 83 | 49 | 29 | 86 | 16 | 102 | 117 | 151 | 38 | 49 | 92 | 51.6 | 19 | UCX09 | TX09 | 2.70 |
| X09-26 | 1-5/8 | | | | | | | | | | | | | | | | UCX09-26 | | |
| X09-27 | 1-11/16 | 3/4 | 23/32 | 3-17/64 | 1-15/16 | 1-9/64 | 3-25/64 | 0.630 | 4-1/64 | 4-39/64 | 5-15/16 | 1-1/2 | 1-15/16 | 3-5/8 | 2.0315 | 0.748 | UCX09-27 | | |
| X09-28 | 1-3/4 | | | | | | | | | | | | | | | | UCX09-28 | | |
| X09-29 | 1-13/16 | | | | | | | | | | | | | | | | UCX09-29 | | |
| UCTX10 | 50 | 25 | 21 | 102 | 64 | 35 | 95 | 22 | 130 | 146 | 171 | 42 | 64 | 106 | 55.6 | 22.2 | UCX10 | TX10 | 4.20 |
| X10-30 | 1-7/8 | | | | | | | | | | | | | | | | UCX10-30 | | |
| X10-31 | 1-15/16 | 63/64 | 13/16 | 4-1/64 | 2-1/32 | 1-3/8 | 3-3/4 | 0.866 | 5-1/8 | 5-3/4 | 6-47/64 | 1-21/32 | 2-33/64 | 4-11/64 | 2.189 | 0.874 | UCX10-31 | | |
| X10-32 | 2 | | | | | | | | | | | | | | | | UCX10-32 | | |
| UCTX11 | 55 | 32 | 21 | 102 | 64 | 35 | 102 | 22 | 130 | 146 | 194 | 44 | 64 | 119 | 65.1 | 25.4 | UCX11 | TX11 | 4.90 |
| X11-33 | 2-1/16 | | | | | | | | | | | | | | | | UCX11-33 | | |
| X11-34 | 2-1/8 | | | | | | | | | | | | | | | | UCX11-34 | | |
| X11-35 | 2-3/16 | 1-17/64 | 13/16 | 4-1/64 | 2-1/32 | 1-3/8 | 4-1/64 | 0.866 | 5-1/8 | 5-3/4 | 7-41/64 | 1-23/32 | 2-33/64 | 4-11/16 | 2.563 | 1.000 | UCX11-35 | | |
| X11-36 | 2-1/4 | | | | | | | | | | | | | | | | UCX11-36 | | |
| X11-37 | 2-5/16 | | | | | | | | | | | | | | | | UCX11-37 | | |
| UCTX12 | 60 | 32 | 23 | 111 | 70 | 41 | 121 | 26 | 151 | 167 | 224 | 48 | 70 | 137 | 65.1 | 25.4 | UCX12 | TX12 | 7.30 |
| X12-38 | 2-3/8 | 1-17/64 | 29/32 | 4-3/8 | 2-3/4 | 1-39/64 | 4-49/64 | 1.024 | 5-15/16 | 6-37/64 | 8-13/16 | 1-57/64 | 2-3/4 | 5-25/64 | 2.563 | 1.000 | UCX12-38 | | |
| X12-39 | 2-7/16 | | | | | | | | | | | | | | | | UCX12-39 | | |
| UCTX13 | 65 | 32 | 23 | 111 | 70 | 41 | 121 | 26 | 151 | 167 | 224 | 48 | 70 | 137 | 74.6 | 30.2 | UCX13 | TX13 | 7.10 |
| X13-40 | 2-1/2 | 1-17/64 | 29/32 | 4-3/8 | 2-3/4 | 1-39/64 | 4-49/64 | 1.024 | 5-15/16 | 6-37/64 | 8-13/16 | 1-57/64 | 2-3/4 | 5-25/64 | 2.937 | 1.189 | UCX13-40 | | |
| X13-41 | 2-9/16 | | | | | | | | | | | | | | | | UCX13-41 | | |
| UCTX14 | 70 | 32 | 23 | 111 | 70 | 41 | 121 | 26 | 151 | 167 | 232 | 48 | 70 | 140 | 77.8 | 33.3 | UCX14 | TX14 | 7.30 |
| X14-42 | 2-5/8 | | | | | | | | | | | | | | | | UCX14-42 | | |
| X14-43 | 2-11/16 | 1-17/64 | 29/32 | 4-3/8 | 2-3/4 | 1-39/64 | 4-49/64 | 1.024 | 5-15/16 | 6-37/64 | 9-9/64 | 1-57/64 | 2-3/4 | 5-33/64 | 3.063 | 1.311 | UCX14-43 | | |
| X14-44 | 2-3/4 | | | | | | | | | | | | | | | | UCX14-44 | | |
| UCTX15 | 75 | 32 | 23 | 111 | 70 | 41 | 121 | 28 | 165 | 184 | 235 | 48 | 70 | 140 | 82.6 | 33.3 | UCX15 | TX15 | 8.00 |
| X15-45 | 2-13/16 | | | | | | | | | | | | | | | | UCX15-45 | | |
| X15-46 | 2-7/8 | 1-17/64 | 29/32 | 4-3/8 | 2-3/4 | 1-39/64 | 4-49/64 | 1.102 | 6-1/2 | 7-1/4 | 9-1/4 | 1-57/64 | 2-3/4 | 5-33/64 | 3.252 | 1.311 | UCX15-46 | | |
| X15-47 | 2-15/16 | | | | | | | | | | | | | | | | UCX15-47 | | |
| X15-48 | 3 | | | | | | | | | | | | | | | | UCX15-48 | | |
| UCTX16 | 80 | 38 | 30 | 124 | 73 | 48 | 157 | 28 | 173 | 198 | 260 | 54 | 73 | 162 | 85.7 | 34.1 | UCX16 | TX16 | 11.40 |
| X16-49 | 3-1/16 | | | | | | | | | | | | | | | | UCX16-49 | | |
| X16-50 | 3-1/8 | 1-1/2 | 1-3/16 | 4-7/8 | 2-7/8 | 1-57/64 | 6-3/16 | 1.102 | 6-13/16 | 7-51/64 | 10-15/64 | 2-1/8 | 2-7/8 | 6-3/8 | 3.374 | 1.343 | UCX16-50 | | |
| X16-51 | 3-3/16 | | | | | | | | | | | | | | | | UCX16-51 | | |
| X16-52 | 3-1/4 | | | | | | | | | | | | | | | | UCX16-52 | | |
| UCTX17 | 85 | 38 | 30 | 124 | 73 | 48 | 157 | 28 | 173 | 198 | 260 | 54 | 73 | 162 | 96 | 39.7 | UCX17 | TX17 | 11.30 |
| X17-53 | 3-5/16 | 1-1/2 | 1-3/16 | 4-7/8 | 2-7/8 | 1-57/64 | 6-3/16 | 1.102 | 6-13/16 | 7-51/64 | 10-15/64 | 2-1/8 | 2-7/8 | 6-3/8 | 3.780 | 1.563 | UCX17-53 | | |
| X17-55 | 3-7/16 | | | | | | | | | | | | | | | | UCX17-55 | | |

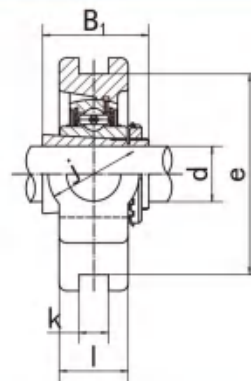
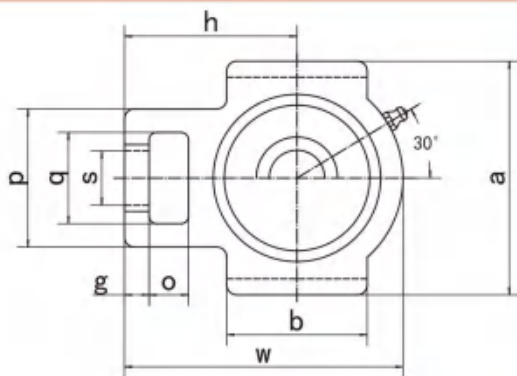

| Unit NO. | Dimensions (mm / in.) | | | | | | | | | | | | | | | | Bearing No. | Housing No. | Weight (kg) |
|--------------|-------------------------|---------|--------|---------|---------|---------|---------|-------|---------|---------|----------|---------|---------|---------|----------------|--------------|-------------|-------------|-------------|
| | d | o | g | p | q | s | b | k | e | a | w | l | j | h | B ₁ | | | | |
| UKTX05;H2305 | 20 | 16 | 12 | 56 | 37 | 22 | 57 | 12 | 89 | 102 | 113 | 28 | 37 | 70 | 35 | UKX05;H2305 | TX05 | 1.30 | |
| X05;HE2305 | 3/4 | 5/8 | 15/32 | 2-7/32 | 1-15/32 | 55/64 | 2-1/4 | 0.472 | 3-1/2 | 4-1/64 | 4-29/64 | 1-3/32 | 1-29/64 | 2-3/4 | 1.378 | UKX05;HE2305 | | | |
| UKTX06;H2306 | 25 | 16 | 15 | 64 | 37 | 22 | 64 | 12 | 89 | 102 | 129 | 30 | 37 | 78 | 38 | UKX06;H2306 | TX06 | 1.70 | |
| X06;HS2306 | 7/8 | 5/8 | 19/32 | 2-33/64 | 1-29/64 | 55/64 | 2-33/64 | 0.472 | 3-1/2 | 4-1/64 | 5-5/64 | 1-3/16 | 1-29/64 | 3-5/64 | 1.496 | UKX06;HS2306 | | | |
| X06;HE2306 | 1 | | | | | | | | | | | | | | | UKX06;HE2306 | | | |
| UKTX07;H2307 | 30 | 19 | 17 | 83 | 49 | 29 | 83 | 16 | 102 | 114 | 144 | 36 | 49 | 88 | 43 | UKX07;H2307 | TX07 | 2.60 | |
| X07;HS2307 | 1-1/8 | 3/4 | 21/32 | 3-17/64 | 1-15/16 | 1-9/64 | 3-17/64 | 0.63 | 4-1/64 | 4-31/64 | 5-43/64 | 1-13/32 | 1-15/16 | 3-27/64 | 1.811 | UKX07;HS2307 | | | |
| UKTX08;H2308 | 35 | 19 | 17 | 83 | 49 | 29 | 83 | 16 | 102 | 117 | 144 | 36 | 49 | 87 | 46 | UKX08;H2308 | TX08 | 2.50 | |
| X08;HE2308 | 1-1/4 | 3/4 | 21/32 | 3-17/64 | 1-15/16 | 1-9/64 | 3-17/64 | 0.63 | 4-1/64 | 4-39/64 | 5-43/64 | 1-13/32 | 1-15/16 | 3-27/64 | 1.811 | UKX08;HE2308 | | | |
| X08;HS2308 | 1-3/8 | | | | | | | | | | | | | | | UKX08;HS2308 | | | |
| UKTX09;H2309 | 40 | 19 | 18 | 83 | 49 | 29 | 86 | 16 | 102 | 117 | 151 | 38 | 49 | 92 | 50 | UKX09;H2309 | TX09 | 2.70 | |
| X09;HA2309 | 1-7/16 | | | | | | | | | | | | | | | UKX09;HA2309 | | | |
| X09;HE2309 | 1-1/2 | 3/4 | 23/32 | 3-17/64 | 1-15/16 | 1-9/64 | 3-25/64 | 0.63 | 4-1/64 | 4-39/64 | 5-15/16 | 1-1/2 | 1-15/16 | 3-5/8 | 1.969 | UKX09;HE2309 | | | |
| X09;HS2309 | 1-5/8 | | | | | | | | | | | | | | | UKX09;HS2309 | | | |
| UKTX10;H2310 | 45 | 25 | 21 | 102 | 64 | 35 | 95 | 22 | 130 | 146 | 171 | 42 | 64 | 106 | 55 | UKX10;H2310 | TX10 | 4.30 | |
| X10;HS2310 | 1-5/8 | | | | | | | | | | | | | | | UKX10;HS2310 | | | |
| X10;HA2310 | 1-11/16 | 63/64 | 13/16 | 4-1/64 | 2-1/32 | 1-3/8 | 3-3/4 | 0.866 | 5-1/8 | 5-3/4 | 6-47/64 | 1-21/32 | 2-33/64 | 4-11/64 | 2.165 | UKX10;HA2310 | | | |
| X10;HE2310 | 1-3/4 | | | | | | | | | | | | | | | UKX10;HE2310 | | | |
| UKTX11;H2311 | 50 | 32 | 21 | 102 | 64 | 35 | 102 | 22 | 130 | 146 | 194 | 44 | 64 | 119 | 59 | UKX11;H2311 | TX11 | 5.00 | |
| X11;HS2311 | 1-7/8 | | | | | | | | | | | | | | | UKX11;HS2311 | | | |
| X11;HA2311 | 1-15/16 | 1-17/64 | 13/16 | 4-1/64 | 2-1/32 | 1-3/8 | 4-1/64 | 0.866 | 5-1/8 | 5-3/4 | 7-41/64 | 1-23/32 | 2-33/64 | 4-11/16 | 2.323 | UKX11;HA2311 | | | |
| X11;HE2311 | 2 | | | | | | | | | | | | | | | UKX11;HE2311 | | | |
| UKTX12;H2312 | 55 | 32 | 23 | 111 | 70 | 41 | 121 | 26 | 151 | 167 | 224 | 48 | 70 | 137 | 62 | UKX12;H2312 | TX12 | 7.10 | |
| X12;HS2312 | 2-1/8 | 1-17/64 | 29/32 | 4-3/8 | 2-3/4 | 1-39/64 | 4-49/64 | 1.024 | 5-15/16 | 6-37/64 | 8-13/16 | 1-7/8 | 2-3/4 | 5-25/64 | 2.441 | UKX12;HS2312 | | | |
| UKTX13;H2313 | 60 | 32 | 23 | 111 | 70 | 41 | 121 | 26 | 151 | 167 | 224 | 48 | 70 | 137 | 65 | UKX13;H2313 | TX13 | 7.10 | |
| X13;HA2313 | 2-3/16 | | | | | | | | | | | | | | | UKX13;HA2313 | | | |
| X13;HE2313 | 2-1/4 | 1-17/64 | 29/32 | 4-3/8 | 2-3/4 | 1-39/64 | 4-49/64 | 1.024 | 5-15/16 | 6-37/64 | 8-13/16 | 1-7/8 | 2-3/4 | 5-25/64 | 2.559 | UKX13;HE2313 | | | |
| X13;HS2313 | 2-3/8 | | | | | | | | | | | | | | | UKX13;HS2313 | | | |
| UKTX15;H2315 | 65 | 32 | 23 | 111 | 70 | 41 | 121 | 28 | 165 | 184 | 235 | 48 | 70 | 140 | 73 | UKX15;H2315 | TX15 | 8.00 | |
| X15;HA2315 | 2-7/16 | | | | | | | | | | | | | | | UKX15;HA2315 | | | |
| X15;HE2315 | 2-1/2 | 1-17/64 | 29/32 | 4-3/8 | 2-3/4 | 1-39/64 | 4-49/64 | 1.102 | 6-1/2 | 7-1/4 | 9-1/4 | 1-57/64 | 2-3/4 | 5-33/64 | 2.874 | UKX15;HE2315 | | | |
| UKTX16;H2316 | 70 | 38 | 30 | 124 | 73 | 48 | 157 | 28 | 173 | 198 | 260 | 54 | 73 | 162 | 78 | UKX16;H2316 | TX16 | 11.30 | |
| X16;HA2316 | 2-11/16 | | | | | | | | | | | | | | | UKX16;HA2316 | | | |
| X16;HE2316 | 2-3/4 | 1-1/2 | 1-3/16 | 4-7/8 | 2-7/8 | 1-57/64 | 6-3/16 | 1.102 | 6-13/16 | 7-51/64 | 10-15/64 | 2-1/8 | 2-7/8 | 6-3/8 | 3.071 | UKX16;HE2316 | | | |
| UKTX17;H2317 | 75 | 38 | 30 | 124 | 73 | 48 | 157 | 28 | 173 | 198 | 260 | 54 | 73 | 162 | 82 | UKX17;H2317 | TX17 | 11.30 | |
| X17;HA2317 | 2-15/16 | | | | | | | | | | | | | | | UKX17;HA2317 | | | |
| X17;HS2317 | 3 | 1-1/2 | 1-3/16 | 4-7/8 | 2-7/8 | 1-57/64 | 6-3/16 | 1.102 | 6-13/16 | 7-51/64 | 10-15/64 | 2-1/8 | 2-7/8 | 6-3/8 | 3.228 | UKX17;HS2317 | | | |

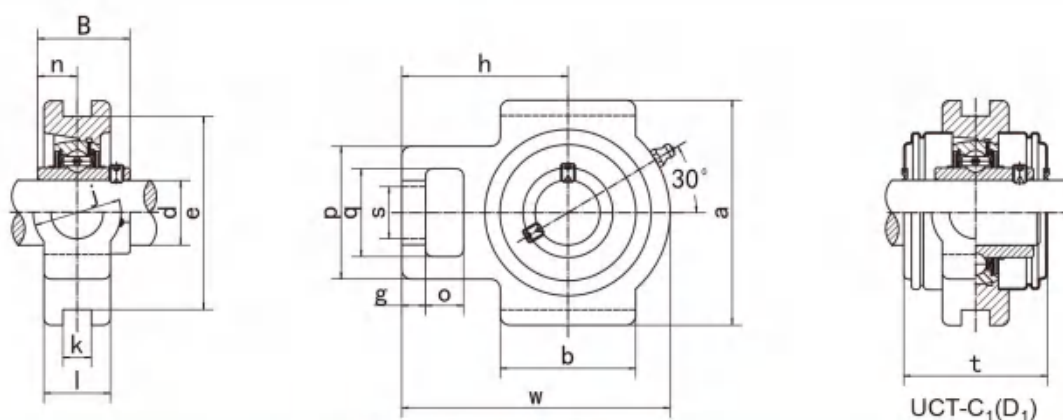

| Unit NO. | Dimensions (mm / in.) | | | | | | | | | | | | | | | | | | Bearing No. | Housing No. | Weight (kg) |
|--|--|---------------|--------------|---------------|---------------|---------------|----------------|--------------|----------------|----------------|-----------------|---------------|---------------|----------------|------------------|----------------|---------------|---|-------------|--------------------------------------|-------------|
| | d | o | g | p | q | s | b | k | e | a | w | j | l | h | t | B | n | | | | |
| UCT201 201-8 | 12 1/2 | 16 5/8 | 10 25/64 | 51 2-1/64 | 32 1-1/4 | 19 3/4 | 51 2-1/64 | 12 15/32 | 76 2-63/64 | 89 3-1/2 | 94 3-11/16 | 32 1-1/4 | 21 53/64 | 61 2-13/32 | 44.5 1-3/4 | 31 1.2205 | 12.7 0.500 | UC201 UC201-8 | T201 | 0.77 0.76 | |
| UCT202 202-9 202-10 | 15 9/16 5/8 | 16 5/8 | 10 25/64 | 51 2-1/64 | 32 1-1/4 | 19 3/4 | 51 2-1/64 | 12 15/32 | 76 2-63/64 | 89 3-1/2 | 94 3-11/16 | 32 1-1/4 | 21 53/64 | 61 2-13/32 | 44.5 1-3/4 | 31 1.2205 | 12.7 0.500 | UC202 UC202-9 UC202-10 | T202 | 0.76 0.76 0.76 | |
| UCT203 203-11 | 17 11/16 | 16 5/8 | 10 25/64 | 51 2-1/64 | 32 1-1/4 | 19 3/4 | 51 2-1/64 | 12 15/32 | 76 2-63/64 | 89 3-1/2 | 94 3-11/16 | 32 1-1/4 | 21 53/64 | 61 2-13/32 | 44.5 1-3/4 | 31 1.2205 | 12.7 0.500 | UC203 UC203-11 | T203 | 0.75 0.74 | |
| UCT204 204-12 | 20 3/4 | 16 5/8 | 10 25/64 | 51 2-1/64 | 32 1-1/4 | 19 3/4 | 51 2-1/64 | 12 15/32 | 76 2-63/64 | 89 3-1/2 | 94 3-11/16 | 32 1-1/4 | 21 53/64 | 61 2-13/32 | 44.5 1-3/4 | 31 1.2205 | 12.7 0.500 | UC204 UC204-12 | T204 | 0.73 0.73 | |
| UCT205 205-13 205-14 205-15 205-16 | 25 13/16 7/8 15/16 1 | 16 5/8 | 10 25/64 | 51 2-1/64 | 32 1-1/4 | 19 3/4 | 51 2-1/64 | 12 15/32 | 76 2-63/64 | 89 3-1/2 | 97 3-13/16 | 32 1-1/4 | 24 15/16 | 62 2-7/16 | 48 1-7/8 | 34.1 1.3425 | 14.3 0.563 | UC205 UC205-13 UC205-14 UC205-15 UC205-16 | T205 | 0.80 0.84 0.83 0.81 0.80 | |
| UCT206 206-17 206-18 206-19 206-20 | 30 1-1/16 1-1/8 1-3/16 1-1/4 | 16 5/8 | 10 25/64 | 56 2-7/32 | 37 1-29/64 | 22 55/64 | 57 2-1/4 | 12 15/32 | 89 3-1/2 | 102 4-1/64 | 113 4-29/64 | 37 1-29/64 | 28 1-3/32 | 70 2-3/4 | 53 2-3/32 | 38.1 1.5000 | 15.9 0.626 | UC206 UC206-17 UC206-18 UC206-19 UC206-20 | T206 | 1.22 1.23 1.24 1.22 1.21 | |
| UCT207 207-20 207-21 207-22 207-23 | 35 1-1/4 1-5/16 1-3/8 1-7/16 | 16 5/8 | 13 33/64 | 64 2-33/64 | 37 1-29/64 | 22 55/64 | 64 2-33/64 | 12 15/32 | 89 3-1/2 | 102 4-1/64 | 129 5-5/64 | 37 1-29/64 | 30 1-3/16 | 78 3-5/64 | 59.5 2-11/32 | 42.9 1.6890 | 17.5 0.689 | UC207 UC207-20 UC207-21 UC207-22 UC207-23 | T207 | 1.57 1.63 1.60 1.57 1.54 | |
| UCT208 208-24 208-25 | 40 1-1/2 1-9/16 | 19 3/4 | 16 5/8 | 83 3-17/64 | 49 1-15/16 | 29 1-9/64 | 83 3-17/64 | 16 5/8 | 102 4-1/64 | 114 4-31/64 | 144 5-43/64 | 49 1-15/16 | 33 1-19/64 | 89 3-1/2 | 69 2-23/32 | 49.2 1.9370 | 19 0.748 | UC208 UC208-24 UC208-25 | T208 | 2.31 2.35 2.32 | |
| UCT209 209-26 209-27 209-28 | 45 1-5/8 1-11/16 1-3/4 | 19 3/4 | 16 5/8 | 83 3-17/64 | 49 1-15/16 | 29 1-9/64 | 83 3-17/64 | 16 5/8 | 102 4-1/64 | 117 4-39/64 | 144 5-43/64 | 49 1-15/16 | 35 1-3/8 | 87 3-27/64 | 69 2-23/32 | 49.2 1.9370 | 19 0.748 | UC209 UC209-26 UC209-27 UC209-28 | T209 | 2.34 2.44 2.40 2.36 | |
| UCT210 210-29 210-30 210-31 210-32 | 50 1-13/16 1-7/8 1-15/16 2 | 19 3/4 | 16 5/8 | 83 3-17/64 | 49 1-15/16 | 29 1-9/64 | 86 3-17/64 | 16 5/8 | 102 4-1/64 | 117 4-39/64 | 149 5-55/64 | 49 1-15/16 | 37 1-29/64 | 90 3-35/64 | 74.5 2-15/16 | 51.6 2.0315 | 19 0.748 | UC210 UC210-29 UC210-30 UC210-31 UC210-32 | T210 | 2.47 2.59 2.54 2.49 2.45 | |
| UCT211 211-32 211-33 211-34 211-35 | 55 2 2-1/16 2-1/8 2-3/16 | 25 63/64 | 19 3/4 | 102 4-1/64 | 64 2-1/32 | 35 1-3/8 | 95 3-3/4 | 22 55/64 | 130 5-1/8 | 146 5-3/4 | 171 6-47/64 | 64 2-33/64 | 38 1-1/2 | 106 4-11/64 | 76 3 | 55.6 2.1890 | 22.2 0.874 | UC211 UC211-32 UC211-33 UC211-34 UC211-35 | T211 | 3.74 3.89 3.83 3.79 3.72 | |
| UCT212 212-36 212-37 212-38 212-39 | 60 2-1/4 2-5/16 2-3/8 2-7/16 | 32 1-17/64 | 19 3/4 | 102 4-1/64 | 64 2-1/32 | 35 1-3/8 | 102 4-1/64 | 22 55/64 | 130 5-1/8 | 146 5-3/4 | 194 7-41/64 | 64 2-33/64 | 42 1-21/32 | 119 4-11/16 | 89 3-1/2 | 65.1 2.5630 | 25.4 1.000 | UC212 UC212-36 UC212-37 UC212-38 UC212-39 | T212 | 4.58 4.71 4.63 4.56 4.49 | |
| UCT213 213-40 213-41 | 65 2-1/2 2-9/16 | 32 1-17/64 | 21 53/64 | 111 4-3/8 | 70 2-3/4 | 41 1-39/64 | 121 4-49/64 | 26 1-1/32 | 151 5-15/16 | 167 6-37/64 | 224 8-13/16 | 70 2-3/4 | 44 1-23/32 | 137 5-25/64 | 89 3-1/2 | 65.1 2.5630 | 25.4 1.000 | UC213 UC213-40 UC213-41 | T213 | 6.60 6.69 6.60 | |
| UCT214 214-42 214-43 214-44 | 70 2-5/8 2-11/16 2-3/4 | 32 1-17/64 | 21 53/64 | 111 4-3/8 | 70 2-3/4 | 41 1-39/64 | 121 4-49/64 | 26 1-1/32 | 151 5-15/16 | 167 6-37/64 | 224 8-13/16 | 70 2-3/4 | 46 1-13/16 | 137 5-25/64 | 98 3-55/64 | 74.6 2.937 | 30.2 1.189 | UC214 UC214-42 UC214-43 UC214-44 | T214 | 6.74 6.95 6.85 6.75 | |
| UCT215 215-45 215-46 215-47 215-48 | 75 2-13/16 2-7/8 2-15/16 3 | 32 1-17/64 | 21 53/64 | 111 4-3/8 | 70 2-3/4 | 41 1-39/64 | 121 4-49/64 | 26 1-1/32 | 151 5-15/16 | 167 6-37/64 | 232 9-9/64 | 70 2-3/4 | 48 1-57/64 | 140 5-33/64 | 99 3-57/64 | 77.8 3.0630 | 33.3 1.311 | UC215 UC215-45 UC215-46 UC215-47 UC215-48 | T215 | 7.19 7.19 7.44 7.33 7.13 | |
| UCT216 216-49 216-50 216-51 | 80 3-1/16 3-1/8 3-3/16 | 32 1-17/64 | 21 53/64 | 111 4-3/8 | 70 2-3/4 | 41 1-39/64 | 121 4-49/64 | 26 1-1/32 | 165 6-1/2 | 184 7-1/4 | 235 9-1/4 | 70 2-3/4 | 51 2 | 140 5-33/64 | 109 4-19/64 | 82.6 3.2520 | 33.3 1.311 | UC216 UC216-49 UC216-50 UC216-51 | T216 | 8.08 8.26 8.13 8.00 | |
| UCT217 217-52 217-53 217-55 | 85 3-1/4 3-5/16 3-7/16 | 38 1-1/2 | 29 1-9/64 | 124 4-7/8 | 73 2-7/8 | 48 1-57/64 | 157 6-3/16 | 30 1-3/16 | 173 6-13/16 | 198 7-51/64 | 260 10-15/64 | 73 2-7/8 | 54 2-1/8 | 162 6-3/8 | 113.2 4-29/64 | 85.7 3.3740 | 34.1 1.343 | UC217 UC217-52 UC217-53 UC217-55 | T217 | 10.66 10.78 10.74 10.45 | |
| UCT218 218-56 | 90 3-1/2 | 40 1-37/64 | 30 1-3/16 | 130 5-1/8 | 80 3-5/32 | 48 1-57/64 | 140 5-35/64 | 30 1-3/16 | 190 7-31/64 | 215 8-15/32 | 275 10-53/64 | 80 3-5/32 | 55 2-11/64 | 170 6-11/16 | 123 4-27/32 | 96 3.7795 | 39.7 1.563 | UC218 UC218-56 | T218 | 12.19 12.30 | |

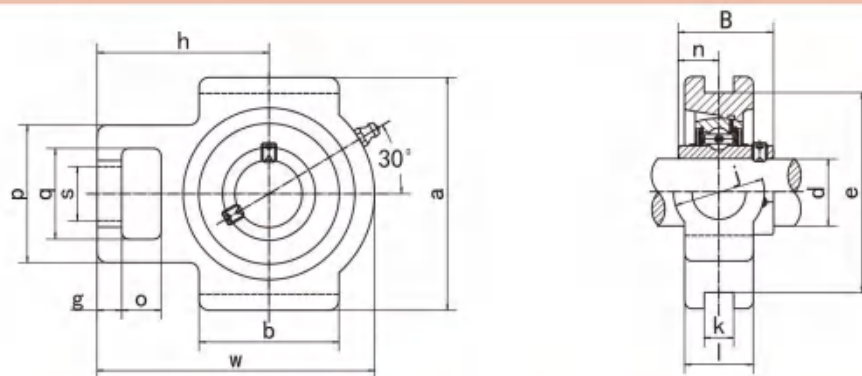

| Unit NO. | Dimensions (mm / in.) | | | | | | | | | | | | | | | | Bearing No. | Housing No. | Weight (kg) |
|--|--|------------------|-----------------|----------------|----------------|---------------|----------------|-------------|-----------------|-----------------|-----------------|----------------|----------------|-----------------|---------------|--------------|---|-------------|-------------|
| | d | o | g | p | q | s | b | k | e | a | w | j | l | h | B | n | | | |
| UCT305 305-13 305-14 305-15 305-16 | 25 13/16 7/8 15/16 1 | 16 5/8 | 14 9/16 | 62 2-7/16 | 36 1-13/32 | 26 1-1/32 | 65 2-9/16 | 12 0.472 | 80 3-5/32 | 89 3-1/2 | 122 4-13/16 | 36 1-13/32 | 26 1-1/32 | 76 3 | 38 1.4961 | 15 0.591 | UC305 UC305-13 UC305-14 UC305-15 UC305-16 | T305 | 1.20 |
| UCT306 306-17 306-18 306-19 | 30 1-1/16 1-1/8 1-3/16 | 18 23/32 | 16 5/8 | 70 2-3/4 | 41 1-5/8 | 28 1-3/32 | 74 2-29/32 | 16 0.630 | 90 3-35/64 | 100 3-15/16 | 137 5-13/32 | 41 1-5/8 | 28 1-3/32 | 85 3-11/32 | 43 1.6929 | 17 0.669 | UC306 UC306-17 UC306-18 UC306-19 | T306 | 1.70 |
| UCT307 307-20 307-21 307-22 307-23 | 35 1-1/4 1-5/16 1-3/8 1-7/16 | 20 12/32 | 17 43/64 | 75 2-15/16 | 45 1-25/32 | 30 1-3/16 | 80 3-5/32 | 16 0.630 | 100 3-15/16 | 111 4-3/8 | 150 5-29/32 | 45 1-25/32 | 32 1-1/4 | 94 3-11/16 | 48 1.8898 | 19 0.748 | UC307 UC307-20 UC307-21 UC307-22 UC307-23 | T307 | 2.30 |
| UCT308 308-24 308-25 | 40 1-1/2 1-9/16 | 22 7/8 | 19 3/4 | 83 3-17/64 | 50 1-31/32 | 32 1-1/4 | 89 3-1/2 | 18 0.709 | 112 4-13/32 | 124 4-7/8 | 162 6-3/8 | 50 1-31/32 | 34 1-11/32 | 100 3-15/16 | 52 2.0472 | 19 0.7480 | UC308 UC308-24 UC308-25 | T308 | 2.90 |
| UCT309 309-26 309-27 309-28 | 45 1-5/8 1-11/16 1-3/4 | 24 15/16 | 20 25/32 | 90 3-17/32 | 55 2-5/32 | 34 1-11/32 | 97 3-13/16 | 18 0.709 | 125 4-59/64 | 138 5-7/16 | 178 7 | 55 2-5/32 | 38 1-1/2 | 110 4-11/32 | 57 2.2441 | 22 0.8660 | UC309 UC309-26 UC309-27 UC309-28 | T309 | 4.00 |
| UCT310 310-29 310-30 310-31 | 50 1-13/16 1-7/8 1-15/16 | 27 1-1/16 | 22 7/8 | 98 3-27/32 | 61 2-13/32 | 37 1-15/32 | 106 4-3/16 | 20 0.787 | 140 5-33/64 | 151 5-15/16 | 192 7-9/16 | 61 2-13/32 | 40 1-9/16 | 118 4-21/32 | 61 2.4016 | 22 0.8660 | UC310 UC310-29 UC310-30 UC310-31 | T310 | 5.00 |
| UCT311 311-32 311-33 311-34 311-35 | 55 2 2-1/16 2-1/8 2-3/16 | 29 1-5/32 | 23 29/32 | 105 4-1/8 | 66 2-19/32 | 39 1-17/32 | 115 4-17/32 | 22 0.866 | 150 5-29/32 | 163 6-13/32 | 207 8-5/32 | 66 2-19/32 | 44 1-23/32 | 127 5 | 66 2.5984 | 25 0.9840 | UC311 UC311-32 UC311-33 UC311-34 UC311-35 | T311 | 6.20 |
| UCT312 312-36 312-37 312-38 312-39 | 60 2-1/4 2-5/16 2-3/8 2-7/16 | 31 1-7/32 | 25 31/32 | 113 4-7/16 | 71 2-25/32 | 41 1-5/8 | 123 4-27/32 | 22 0.866 | 160 6-19/64 | 178 7 | 220 8-21/32 | 71 2-25/32 | 46 1-13/16 | 135 5-5/16 | 71 2.7953 | 26 1.0240 | UC312 UC312-36 UC312-37 UC312-38 UC312-39 | T312 | 7.50 |
| UCT313 313-40 313-41 | 65 2-1/2 2-9/16 | 32 1-17/64 | 27 1-1/16 | 116 4-9/16 | 70 2-3/4 | 43 1-11/16 | 134 5-9/32 | 26 1.024 | 170 6-11/16 | 190 7-15/32 | 238 9-3/8 | 80 3-5/32 | 50 1-31/32 | 146 5-3/4 | 75 2.9528 | 30 1.1810 | UC313 UC313-40 UC313-41 | T313 | 9.30 |
| UCT314 314-42 314-43 314-44 | 70 2-5/8 2-11/16 2-3/4 | 36 1-13/32 | 27 1-1/16 | 130 5-1/8 | 85 3-11/32 | 46 1-13/16 | 140 5-1/2 | 26 1.024 | 180 7-3/32 | 202 7-15/16 | 252 9-29/32 | 90 3-17/32 | 52 2-1/16 | 155 6-3/32 | 78 3.0708 | 33 1.2990 | UC314 UC314-42 UC314-43 UC314-44 | T314 | 10.90 |
| UCT315 315-45 315-46 315-47 315-48 | 75 2-13/16 2-7/8 2-15/16 3 | 36 1-13/32 | 27 1-1/16 | 132 5-3/16 | 85 3-11/32 | 46 1-13/16 | 150 5-29/32 | 26 1.024 | 192 7-9/16 | 216 8-1/2 | 262 10-5/16 | 90 3-17/32 | 55 2-5/32 | 160 6-5/16 | 82 3.2283 | 32 1.2600 | UC315 UC315-45 UC315-46 UC315-47 UC315-48 | T315 | 12.70 |
| UCT316 316-49 316-50 316-51 | 80 3-1/16 3-1/8 3-3/16 | 42 1-21/32 | 30 1-3/16 | 150 5-29/32 | 98 3-27/32 | 53 2-3/32 | 160 6-5/8 | 30 1.181 | 204 8-1/32 | 230 9-1/16 | 282 11-3/32 | 102 4-1/32 | 60 2-3/8 | 174 6-27/32 | 86 3.3858 | 34 1.2600 | UC316 UC316-49 UC316-50 UC316-51 | T316 | 15.80 |
| UCT317 317-52 317-53 317-55 | 85 3-1/4 3-5/16 3-7/16 | 42 1-21/32 | 32 1-1/4 | 152 5-31/32 | 98 3-27/32 | 53 2-3/32 | 170 6-11/16 | 32 1.260 | 214 8-27/64 | 240 9-7/16 | 298 11-23/32 | 102 4-1/32 | 64 2-17/32 | 183 7-7/32 | 96 3.7795 | 40 1.5750 | UC317 UC317-52 UC317-53 UC317-55 | T317 | 18.60 |
| UCT318 318-55 318-56 | 90 3-7/16 3-1/2 | 46 1-13/16 | 32 1-1/4 | 160 6-5/16 | 106 4-3/16 | 57 2-1/4 | 175 6-7/8 | 32 1.260 | 228 8-31/32 | 255 10-1/32 | 312 12-9/32 | 110 4-11/32 | 66 2-19/32 | 192 7-9/16 | 96 3.7795 | 40 1.5750 | UC318 UC318-55 UC318-56 | T318 | 21.00 |
| UCT319 319-58 319-59 317-60 | 95 3-5/8 3-11/16 3-3/4 | 46 1-13/16 | 33 1-5/16 | 165 6-1/2 | 106 4-3/16 | 57 2-1/4 | 180 7-3/32 | 35 1.378 | 240 9-29/64 | 270 10-5/8 | 322 12-11/16 | 110 4-11/32 | 72 2-27/32 | 197 7-3/4 | 103 4.0551 | 41 1.6140 | UC319 UC319-58 UC319-59 UC317-60 | T319 | 24.60 |
| UCT320 320-64 | 100 4 | 48 1-7/8 | 32 1-1/4 | 175 6-7/8 | 115 4-17/32 | 59 2-21/64 | 200 7-7/8 | 35 1.378 | 260 10-15/64 | 290 11-13/32 | 345 13-19/32 | 120 4-23/32 | 75 2-15/16 | 210 8-9/32 | 108 4.2519 | 42 1.6535 | UC320 UC320-64 | T320 | 29.90 |
| UCT322 | 110 | 52 2-1/16 | 38 1-1/2 | 185 7-9/32 | 125 4-29/32 | 65 2-9/16 | 215 8-15/32 | 38 1.496 | 285 11-7/32 | 320 12-19/32 | 385 15-5/32 | 130 5-1/8 | 80 3-5/32 | 235 9-1/4 | 117 4.6063 | 46 1.8110 | UC322 | T322 | 39.40 |
| UCT324 | 120 | 60 2-3/8 | 42 1-21/32 | 210 8-9/32 | 140 5-1/2 | 70 2-3/4 | 230 9-1/16 | 45 1.772 | 320 12-19/32 | 355 13-31/32 | 432 17 | 140 5-1/2 | 90 3-17/32 | 267 10-1/2 | 126 4.9606 | 51 2.0079 | UC324 | T324 | 54.20 |
| UCT326 | 130 | 65 2-9/16 | 45 1-25/32 | 220 8-21/32 | 150 5-29/32 | 75 2-31/32 | 240 9-7/16 | 50 1.969 | 350 13-25/32 | 385 15-5/32 | 465 18-5/16 | 150 5-29/32 | 100 3-15/16 | 285 11-7/32 | 135 5.3150 | 54 2.1260 | UC326 | T326 | 68.40 |
| UCT328 | 140 | 70 2-3/4 | 50 1-31/32 | 230 9-1/16 | 160 6-5/16 | 80 3-5/32 | 255 10-1/32 | 50 1.969 | 380 14-61/64 | 415 16-11/32 | 515 20-9/32 | 155 6-3/32 | 100 3-15/16 | 315 12-13/32 | 145 5.7086 | 59 2.3228 | UC328 | T328 | 82.90 |

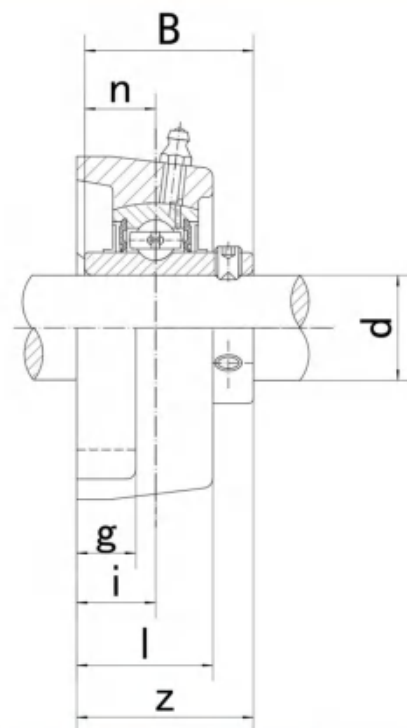
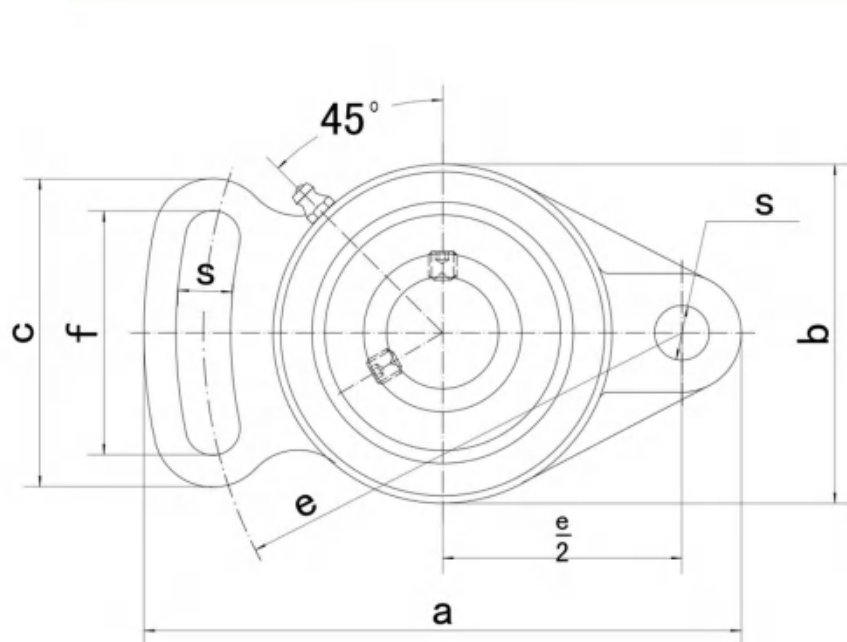

| Unit NO. | Dimensions (mm / in.) | | | | | | | | | | | | | Bolt Size mm/in. | Bearing No. | Housing No. | Weight (kg) |
|----------|-------------------------|---------|---------|-------|-------|---------|-------|---------|---------|---------|---------|--------|-------|---------------------|-------------|-------------|-------------|
| | d | a | e | i | g | l | s | b | z | f | c | B | n | | | | |
| UCFA201 | 12 | 98 | 78 | 15 | 12 | 25.5 | 10 | 60 | 33.3 | 40 | 50 | 31 | 12.7 | M8 | UC201 | | 0.46 |
| 201-8 | 1/2 | | | | | | | | | | | | | | UC201-8 | FA201 | 0.45 |
| UCFA202 | 15 | | | | | | | | | | | | | | UC202 | | 0.45 |
| 202-9 | 9/16 | | | | | | | | | | | | | | UC202-9 | FA202 | 0.45 |
| 202-10 | 5/8 | 3-55/64 | 3-5/64 | 19/32 | 15/32 | 1 | 25/64 | 2-3/8 | 1-5/16 | 1-37/64 | 1-31/32 | 1.2205 | 0.500 | 5/16 | UC202-10 | | 0.45 |
| UCFA203 | 17 | | | | | | | | | | | | | | UC203 | | 0.44 |
| 203-11 | 11/16 | | | | | | | | | | | | | | UC203-11 | FA203 | 0.43 |
| UCFA204 | 20 | | | | | | | | | | | | | | UC204 | | 0.42 |
| 204-12 | 3/4 | | | | | | | | | | | | | | UC204-12 | FA204 | 0.42 |
| UCFA205 | 25 | 124 | 98 | 16 | 14 | 27 | 13 | 70 | 35.8 | 51 | 65 | 34.1 | 14.3 | M10 | UC205 | | 0.65 |
| 205-13 | 13/16 | | | | | | | | | | | | | | UC205-13 | | 0.68 |
| 205-14 | 7/8 | 4-7/8 | 3-55/64 | 5/8 | 35/64 | 1-1/16 | 33/64 | 2-3/4 | 1-13/32 | 2-1/64 | 2-9/16 | 1.3425 | 0.563 | 3/8 | UC205-14 | FA205 | 0.67 |
| 205-15 | 15/16 | | | | | | | | | | | | | | UC205-15 | | 0.65 |
| 205-16 | 1 | | | | | | | | | | | | | | UC205-16 | | 0.64 |
| UCFA206 | 30 | 141 | 115 | 18 | 14 | 31 | 13 | 83 | 40.2 | 58 | 72 | 38.1 | 15.9 | M10 | UC206 | | 0.95 |
| 206-17 | 1-1/16 | | | | | | | | | | | | | | UC206-17 | | 0.98 |
| 206-18 | 1-1/8 | 5-35/64 | 4-17/32 | 45/64 | 35/64 | 1-7/32 | 33/64 | 3-17/64 | 1-19/32 | 2-9/32 | 2-27/32 | 1.5000 | 0.626 | 3/8 | UC206-18 | FA206 | 0.97 |
| 206-19 | 1-3/16 | | | | | | | | | | | | | | UC206-19 | | 0.95 |
| 206-20 | 1-1/4 | | | | | | | | | | | | | | UC206-20 | | 0.94 |
| UCFA207 | 35 | 155 | 128 | 19 | 16 | 34 | 15 | 96 | 44.4 | 66 | 82 | 42.9 | 17.5 | M12 | UC207 | | 1.33 |
| 207-20 | 1-1/4 | | | | | | | | | | | | | | UC207-20 | | 1.40 |
| 207-21 | 1-5/16 | 6-7/64 | 5-3/64 | 3/4 | 5/8 | 1-11/32 | 19/32 | 3-25/32 | 1-3/4 | 2-19/32 | 3-15/64 | 1.6890 | 0.689 | 7/16 | UC207-21 | FA207 | 1.37 |
| 207-22 | 1-3/8 | | | | | | | | | | | | | | UC207-22 | | 1.34 |
| 207-23 | 1-7/16 | | | | | | | | | | | | | | UC207-23 | | 1.31 |
| UCFA208 | 40 | 171 | 142 | 21 | 16 | 38 | 15 | 105 | 51.2 | 71 | 87 | 49.2 | 19 | M12 | UC208 | | 1.73 |

| | | | | | | | | | | | | | | | | | |
|---------|---------|---------|---------|--------|-------|---------|-------|---------|---------|---------|---------|--------|-------|------|----------|-------|------|
| UCFA208 | 40 | 171 | 142 | 21 | 16 | 38 | 15 | 105 | 51.2 | 71 | 87 | 49.2 | 19 | M12 | UC208 | FA208 | 1.73 |
| 208-24 | 1-1/2 | 47/64 | 5-19/32 | 53/64 | 5/8 | 1-1/2 | 19/32 | 4-9/64 | 2-1/64 | 2-51/64 | 3-27/64 | 1.9370 | 0.748 | 7/16 | UC208-24 | | 1.77 |
| 208-25 | 1-9/16 | | | | | | | | | | | | | | UC208-25 | | 1.74 |
| UCFA209 | 45 | 179 | 146 | 22 | 18 | 40 | 17 | 111 | 52.2 | 72 | 90 | 49.2 | 19 | M14 | UC209 | FA209 | 1.98 |
| 209-26 | 1-5/8 | 7-3/64 | 5-3/4 | 55/64 | 45/64 | 1-37/64 | 43/64 | 4-3/8 | 2-1/16 | 2-53/64 | 3-35/64 | 1.9370 | 0.748 | 1/2 | UC209-26 | | 2.08 |
| 209-27 | 1-11/16 | | | | | | | | | | | | | | UC209-27 | | 2.04 |
| 209-28 | 1-3/4 | | | | | | | | | | | | | | UC209-28 | | 2.00 |
| UCFA210 | 50 | 189 | 155 | 22 | 18 | 40 | 17 | 116 | 54.6 | 76 | 94 | 51.6 | 19 | M14 | UC210 | FA210 | 2.12 |
| 210-29 | 1-13/16 | 7-7/16 | 6-7/64 | 55/64 | 45/64 | 1-37/64 | 43/64 | 4-9/16 | 2-5/32 | 3 | 3-45/64 | 2.0315 | 0.748 | 1/2 | UC210-29 | | 2.24 |
| 210-30 | 1-7/8 | | | | | | | | | | | | | | UC210-30 | | 2.19 |
| 210-31 | 1-15/16 | | | | | | | | | | | | | | UC210-31 | | 2.14 |
| 210-32 | 2 | | | | | | | | | | | | | | UC210-32 | | 2.10 |
| UCFA211 | 55 | 216 | 182 | 25 | 20 | 44 | 17 | 133 | 58.4 | 86 | 104 | 55.6 | 22.2 | M14 | UC211 | FA211 | 3.11 |
| 211-32 | 2 | 8-1/2 | 7-11/64 | 63/64 | 25/32 | 1-47/64 | 43/64 | 5-51/64 | 2-5/16 | 3-25/64 | 4-3/32 | 2.1890 | 0.874 | 1/2 | UC211-32 | | 3.26 |
| 211-33 | 2-1/16 | | | | | | | | | | | | | | UC211-33 | | 3.20 |
| 211-34 | 2-1/8 | | | | | | | | | | | | | | UC211-34 | | 3.16 |
| 211-35 | 2-3/16 | | | | | | | | | | | | | | UC211-35 | | 3.09 |
| UCFA212 | 60 | 240 | 202 | 29 | 20 | 48 | 19 | 140 | 68.7 | 100 | 118 | 65.1 | 25.4 | M16 | UC212 | FA212 | 3.76 |
| 212-36 | 2-1/4 | 9-29/64 | 7-61/64 | 1-9/64 | 25/32 | 1-7/8 | 3/4 | 5-1/2 | 2-23/32 | 3-15/16 | 4-41/64 | 2.5630 | 1.000 | 5/8 | UC212-36 | | 3.89 |
| 212-37 | 2-5/16 | | | | | | | | | | | | | | UC212-37 | | 3.81 |
| 212-38 | 2-3/8 | | | | | | | | | | | | | | UC212-38 | | 3.74 |
| 212-39 | 2-7/16 | | | | | | | | | | | | | | UC212-39 | | 3.67 |
| UCFA213 | 65 | 250 | 210 | 30 | 20 | 50 | 19 | 155 | 69.7 | 102 | 122 | 65.1 | 25.4 | M16 | UC213 | FA213 | 4.70 |
| 213-40 | 2-1/2 | 9-27/32 | 8-17/64 | 1-3/16 | 25/32 | 1-31/32 | 3/4 | 6-3/32 | 2-3/4 | 4-1/64 | 4-51/64 | 2.5630 | 1.000 | 5/8 | UC213-40 | | 4.79 |
| 213-41 | 2-9/16 | | | | | | | | | | | | | | UC213-41 | | 4.70 |

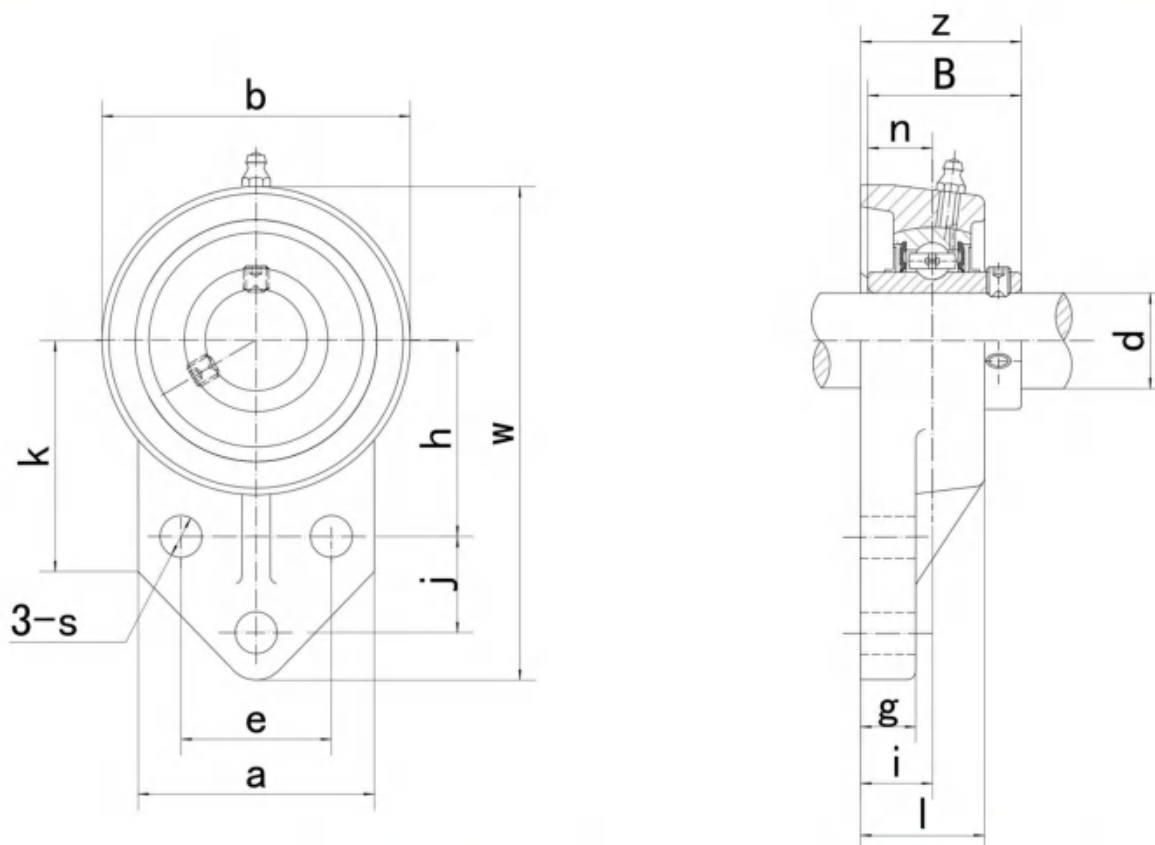

| Unit NO. | Dimensions (mm / in.) | | | | | | | | | | | | | | | Bolt Size mm/in. | Bearing No. | Housing No. | Weight (kg) |
|----------|-------------------------|---------|---------|--------|--------|---------|-------|-------|---------|---------|---------|-------|---------|--------|-------|---------------------|----------------|----------------|----------------|
| | d | w | b | k | a | l | s | g | h | j | e | i | z | B | n | | | | |
| UCFB201 | 12 | 110 | 62 | 52 | 52 | 25.5 | 10 | 13 | 42 | 27 | 32 | 15 | 33.3 | 31.0 | 12.7 | M8 | UC201 | FB201 | 0.59 |
| 201-8 | 1/2 | | | | | | | | | | | | | | | | UC201-8 | | 0.58 |
| UCFB202 | 15 | | | | | | | | | | | | | | | | UC202 | FB202 | 0.58 |
| 202-9 | 9/16 | | | | | | | | | | | | | | | | UC202-9 | | 0.58 |
| 202-10 | 5/8 | | | | | | | | | | | | | | | | UC202-10 | | 0.58 |
| UCFB203 | 17 | 4-11/32 | 2-7/16 | 2-1/16 | 2-1/16 | 1 | 25/64 | 1/2 | 1-21/32 | 1-1/16 | 1-17/64 | 19/32 | 1-5/16 | 1.2205 | 0.500 | 5/16 | UC203 | FB203 | 0.57 |
| 203-11 | 11/16 | | | | | | | | | | | | | | | | UC203-11 | | 0.56 |
| UCFB204 | 20 | | | | | | | | | | | | | | | | UC204 | FB204 | 0.55 |
| 204-12 | 3/4 | | | | | | | | | | | | | | | | UC204-12 | | 0.55 |
| UCFB205 | 25 | 116 | 68 | 52 | 56 | 27 | 10 | 13 | 45 | 27 | 34 | 16 | 35.8 | 34.1 | 14.3 | M8 | UC205 | FB205 | 0.64 |
| 205-13 | 13/16 | | | | | | | | | | | | | | | | | | 0.67 |
| 205-14 | 7/8 | | | | | | | | | | | | | | | | | | 0.66 |
| 205-15 | 15/16 | 4-9/16 | 2-11/16 | 2-1/16 | 2-7/32 | 1-1/16 | 25/64 | 1/2 | 1-49/64 | 1-1/16 | 1-11/32 | 5/8 | 1-13/32 | 1.3425 | 0.563 | 5/16 | UC205-14 | | 0.64 |
| 205-16 | 1 | | | | | | | | | | | | | | | | UC205-15 | | 0.63 |
| UCFB206 | 30 | 130 | 78 | 55 | 65 | 31 | 10 | 13 | 50 | 29 | 40 | 18 | 40.2 | 38.1 | 15.9 | M8 | UC206 | FB206 | 0.88 |
| 206-17 | 1-1/16 | | | | | | | | | | | | | | | | | | 0.89 |
| 206-18 | 1-1/8 | | | | | | | | | | | | | | | | | | 0.90 |
| 206-19 | 1-3/16 | 5-1/8 | 3-1/16 | 2-5/32 | 2-9/16 | 1-7/32 | 25/64 | 1/2 | 1-31/32 | 1-9/64 | 1-37/64 | 45/64 | 1-19/32 | 1.5000 | 0.626 | 5/16 | UC206-18 | | 0.88 |
| 206-20 | 1-1/4 | | | | | | | | | | | | | | | | UC206-19 | | 0.87 |
| UCFB207 | 35 | 144 | 90 | 62 | 70 | 34 | 10 | 15 | 55 | 32 | 46 | 19 | 44.4 | 42.9 | 17.5 | M8 | UC207 | FB207 | 1.24 |
| 207-20 | 1-1/4 | | | | | | | | | | | | | | | | | | 1.31 |
| 207-21 | 1-5/16 | | | | | | | | | | | | | | | | | | 1.28 |
| 207-22 | 1-3/8 | 5-21/32 | 3-35/64 | 2-7/16 | 2-3/4 | 1-11/32 | 25/64 | 19/32 | 2-11/64 | 1-17/64 | 1-13/16 | 3/4 | 1-3/4 | 1.6890 | 0.689 | 5/16 | UC207-21 | | 1.25 |
| 207-23 | 1-7/16 | | | | | | | | | | | | | | | | UC207-22 | | 1.22 |
| UCFB208 | 40 | 164 | 100 | 72 | 78 | 36 | 12 | 16 | 60 | 41 | 50 | 21 | 51.2 | 49.2 | 19.0 | M10 | UC208 | | 1.66 |

| | | | | | | | | | | | | | | | | | | | |
|---------|---------|---------|---------|---------|---------|---------|-------|-------|---------|---------|---------|--------|---------|--------|-------|------|----------|-------|------|
| UCFB208 | 40 | 164 | 100 | 72 | 78 | 36 | 12 | 16 | 60 | 41 | 50 | 21 | 51.2 | 49.2 | 19.0 | M10 | UC208 | FB208 | 1.66 |
| 208-24 | 1-1/2 | 6-15/32 | 3-15/16 | 2-27/32 | 3-1/16 | 1-13/32 | 15/32 | 5/8 | 2-23/64 | 1-39/64 | 1-31/32 | 53/64 | 1-1/64 | 1.9370 | 0.748 | 3/8 | UC208-24 | | 1.70 |
| 208-25 | 1-9/16 | | | | | | | | | | | | | | | | UC208-25 | | 1.67 |
| UCFB209 | 45 | 174 | 106 | 76 | 80 | 38 | 12 | 18 | 65 | 43 | 54 | 22 | 52.2 | 49.2 | 19.0 | M10 | UC209 | FB209 | 1.92 |
| 209-26 | 1-5/8 | 6-27/32 | 4-3/16 | 3 | 3-5/32 | 1-1/2 | 15/32 | 23/32 | 2-9/16 | 1-11/16 | 2-1/8 | 55/64 | 2-1/16 | 1.9370 | 0.748 | 3/8 | UC209-26 | | 2.02 |
| 209-27 | 1-11/16 | | | | | | | | | | | | | | | | UC209-27 | | 1.98 |
| 209-28 | 1-3/4 | | | | | | | | | | | | | | | | UC209-28 | | 1.94 |
| UCFB210 | 50 | 184 | 112 | 82 | 86 | 40 | 12 | 18 | 68 | 46 | 58 | 22 | 54.6 | 51.6 | 19.0 | M10 | UC210 | FB210 | 2.21 |
| 210-29 | 1-13/16 | 7-1/4 | 4-13/32 | 3-7/32 | 3-3/8 | 1-37/64 | 15/32 | 23/32 | 2-43/64 | 1-13/16 | 2-9/32 | 55/64 | 2-5/32 | 2.0315 | 0.748 | 3/8 | UC210-29 | | 2.33 |
| 210-30 | 1-7/8 | | | | | | | | | | | | | | | | UC210-30 | | 2.28 |
| 210-31 | 1-15/16 | | | | | | | | | | | | | | | | UC210-31 | | 2.23 |
| 210-32 | 2 | | | | | | | | | | | | | | | | UC210-32 | | 2.19 |
| UCFB211 | 55 | 207 | 130 | 86 | 90 | 43 | 14 | 18 | 78 | 50 | 62 | 25 | 58.4 | 55.6 | 22.2 | M12 | UC211 | FB211 | 3.10 |
| 211-32 | 2 | 8-5/32 | 5-1/8 | 3-25/64 | 3-35/64 | 1-11/16 | 35/64 | 45/64 | 3-5/64 | 1-31/32 | 2-7/16 | 63/64 | 2-5/16 | 2.1890 | 0.874 | 7/16 | UC211-32 | | 3.25 |
| 211-33 | 2-1/16 | | | | | | | | | | | | | | | | UC211-33 | | 3.19 |
| 211-34 | 2-1/8 | | | | | | | | | | | | | | | | UC211-34 | | 3.15 |
| 211-35 | 2-3/16 | | | | | | | | | | | | | | | | UC211-35 | | 3.08 |
| UCFB212 | 60 | 223 | 140 | 90 | 94 | 48 | 14 | 18 | 84 | 55 | 66 | 29 | 68.7 | 65.1 | 25.4 | M12 | UC212 | FB212 | 3.87 |
| 212-36 | 2-1/4 | 8-25/32 | 5-1/2 | 3-35/64 | 3-45/64 | 1-7/8 | 35/64 | 45/64 | 3-5/16 | 2-11/64 | 2-19/32 | 1-9/64 | 2-23/32 | 2.5630 | 1.000 | 7/16 | UC212-36 | | 4.00 |
| 212-37 | 2-5/16 | | | | | | | | | | | | | | | | UC212-37 | | 3.92 |
| 212-38 | 2-3/8 | | | | | | | | | | | | | | | | UC212-38 | | 3.85 |
| 212-39 | 2-7/16 | | | | | | | | | | | | | | | | UC212-39 | | 3.78 |
| UCFB213 | 65 | 244 | 155 | 94 | 100 | 50 | 14 | 20 | 92 | 60 | 70 | 30 | 69.7 | 65.1 | 25.4 | M12 | UC213 | FB213 | 4.97 |
| 213-40 | 2-1/2 | 9-39/64 | 6-7/64 | 3-45/64 | 3-15/16 | 1-31/32 | 35/64 | 25/32 | 3-5/8 | 2-23/64 | 2-3/4 | 1-3/16 | 2-3/4 | 2.5630 | 1.000 | 7/16 | UC213-40 | | 5.06 |
| 213-41 | 2-9/16 | | | | | | | | | | | | | | | | UC213-41 | | 4.97 |

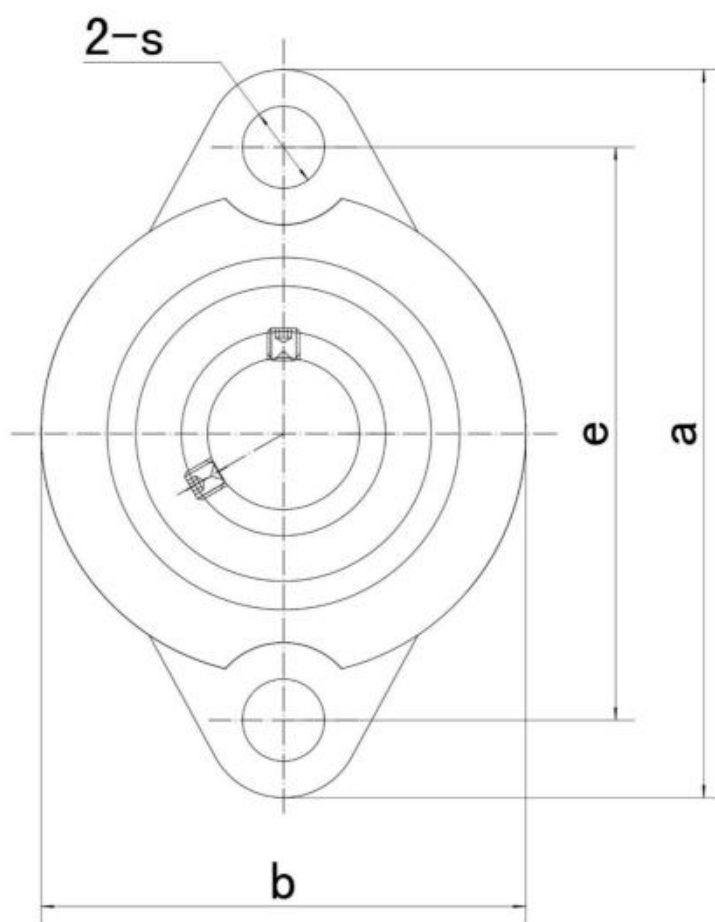
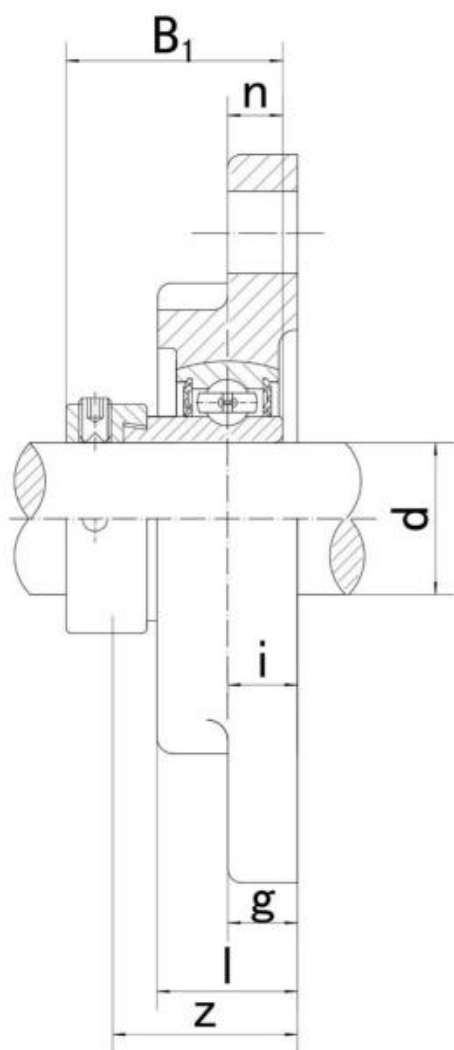

| Unit NO. | | Dimensions (mm / in.) | | | | | | | | | | | Bolt Size mm/in. | Bearing No. | Housing No. | Weight (kg) |
|----------|--------|-------------------------|----------|---------|---------|-------|-------|-------|-------|---------|----------------|--------|---------------------|----------------|----------------|----------------|
| | | d | a | e | b | i | s | g | l | z | B ₁ | n | | | | |
| SALF | 201 | 12 | 81 | 63.5 | 56 | 9.5 | 8 | 9.5 | 18 | 31.6 | 28.6 | 6.5 | M6 | SA201 | LF201 | 0.27 |
| | 201-8 | 1/2 | 3-3/16 | 2-1/2 | 2-13/64 | 3/8 | 5/16 | 3/8 | 45/64 | 1-1/4 | 1.1260 | 0.2559 | 1/4 | SA201-8 | | |
| SALF | 202 | 15 | | | | | | | | | | | | SA202 | | |
| | 202-9 | 9/16 | | | | | | | | | | | | SA202-9 | | |
| | 202-10 | 5/8 | | | | | | | | | | | | SA202-10 | | |
| SALF | 203 | 17 | | | | | | | | | | | | SA203 | | |
| | 203-11 | 11/16 | SA203-11 | LF203 | | | | | | | | | | | | |
| SALF | 204 | 20 | 90 | 71.5 | 61 | 11 | 10 | 11 | 20 | 34.5 | 31 | 7.5 | M8 | SA204 | LF204 | 0.35 |
| | 204-12 | 3/4 | 3-35/64 | 2-13/16 | 2-13/32 | 7/16 | 25/64 | 7/16 | 25/32 | 1-23/64 | 1.2204 | 0.2953 | 5/16 | SA204-12 | | |
| SALF | 205 | 25 | 95 | 76 | 64 | 11 | 10 | 11 | 20 | 34.5 | 31 | 7.5 | M8 | SA205 | LF205 | 0.40 |
| | 205-13 | 13/16 | 3-3/4 | 2-63/64 | 2-33/64 | 7/16 | 25/64 | 7/16 | 25/32 | 1-23/64 | 1.2204 | 0.2953 | 5/16 | SA205-13 | | |
| | 205-14 | 7/8 | | | | | | | | | | | | SA205-14 | | |
| | 205-15 | 15/16 | | | | | | | | | | | | SA205-15 | | |
| | 205-16 | 1 | | | | | | | | | | | | SA205-16 | | |
| SALF | 206 | 30 | 113 | 90.5 | 76 | 12 | 12 | 12 | 22.5 | 38.7 | 35.7 | 9 | M10 | SA206 | LF206 | 0.60 |
| | 206-17 | 1-1/16 | 4-7/16 | 3-9/16 | 2-63/64 | 15/32 | 15/32 | 15/32 | 57/64 | 1-33/64 | 1.4055 | 0.3543 | 3/8 | SA206-17 | | |
| | 206-18 | 1-1/8 | | | | | | | | | | | | SA206-18 | | |
| | 206-19 | 1-3/16 | | | | | | | | | | | | SA206-19 | | |
| | 206-20 | 1-1/4 | | | | | | | | | | | | SA206-20 | | |
| SALF | 207 | 35 | 122 | 100 | 89 | 13 | 12 | 13 | 24 | 42.4 | 38.9 | 9.5 | M10 | SA207 | LF207 | 0.90 |
| | 207-20 | 1-1/4 | 4-13/16 | 3-15/16 | 3-1/2 | 33/64 | 15/32 | 33/64 | 61/64 | 1-43/64 | 1.5315 | 0.3740 | 3/8 | SA207-20 | | |
| | 207-21 | 1-5/16 | | | | | | | | | | | | SA207-21 | | |
| | 207-22 | 1-3/8 | | | | | | | | | | | | SA207-22 | | |
| | 207-23 | 1-7/16 | | | | | | | | | | | | SA207-23 | | |

Stainless Steel Bearing Units



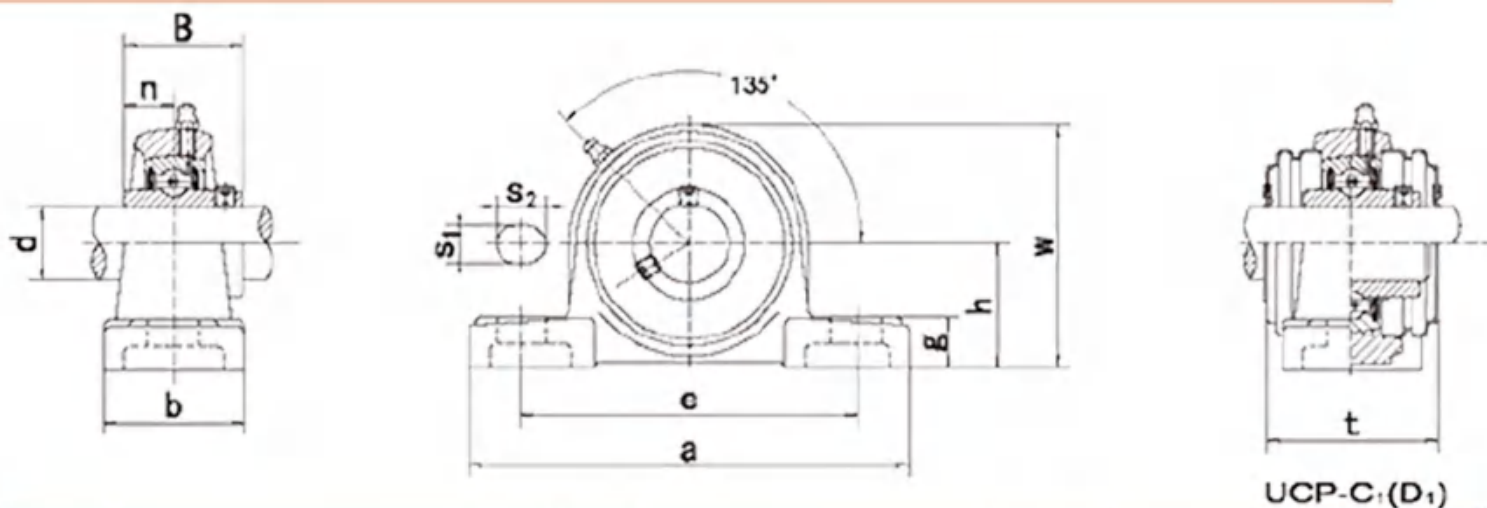

| Unit NO. | Dimensions(mm/in.) | | | | | | | Bolt Size mm/in. | Bearing NO. | Housing NO. | Weight(kg) |
|--------------|--------------------|---------|---------|---------|---------|-------|-------|---------------------|-------------|----------------|------------|
| | d | h | a | e | b | s1 | s2 | | | | |
| SS-UCP201 | 12 | 30.2 | 127 | 95 | 38 | 13 | 19 | M10 | SS-UC201 | P201 | 0.65 |
| SS-UCP201-8 | 1/2 | 1/3/16 | 5 | 3-3/4 | 1-1/2 | 1/2 | 3/4 | 3/8 | SS-UC201-8 | P201 | 0.64 |
| SS-UCP202 | 15 | 30.2 | 127 | 95 | 38 | 13 | 19 | M10 | SS-UC202 | P202 | 0.64 |
| SS-UCP202-9 | 9/16 | 1/3/16 | 5 | 3-3/4 | 1-1/2 | 1/2 | 3/4 | 3/8 | SS-UC202-9 | P202 | 0.64 |
| SS-UCP202-10 | 5/8 | 1/3/16 | 5 | 3-3/4 | 1 1/2 | 1/2 | 3/4 | 3/8 | SS-UC202-10 | P202 | 0.64 |
| SS-UCP203 | 17 | 30.2 | 127 | 95 | 38 | 13 | 19 | M10 | SS-UC203 | P203 | 0.63 |
| SS-UCP203-11 | 11/16 | 1/3/16 | 5 | 3-3/4 | 1-1/2 | 1/2 | 3/4 | 3/8 | SS-UC203-11 | P203 | 0.62 |
| SS-UCP204 | 20 | 33.3 | 127 | 95 | 38 | 13 | 19 | M10 | SS-UC204 | P204 | 0.64 |
| SS-UCP204-12 | 3/4 | 1/5/16 | 5 | 3-3/4 | 1-1/2 | 1/2 | 3/4 | 3/8 | SS-UC204-12 | P204 | 0.64 |
| SS-UCP205 | 25 | 36.5 | 140 | 105 | 38 | 13 | 19 | M10 | SS-UC205 | P205 | 0.76 |
| SS-UCP205-13 | 13/16 | 1-7/16 | 5-1/2 | 4-1/8 | 1-1/2 | 1/2 | 3/4 | 3/8 | SS-UC205-13 | P205 | 0.8 |
| SS-UCP205-14 | 7/8 | 1-7/16 | 5-1/2 | 4-1/8 | 1-1/2 | 1/2 | 3/4 | 3/8 | SS-UC205-14 | P205 | 0.79 |
| SS-UCP205-15 | 15/16 | 1-7/16 | 5-1/2 | 4-1/8 | 1-1/2 | 1/2 | 3/4 | 3/8 | SS-UC205-15 | P205 | 0.77 |
| SS-UCP205-16 | 1 | 1-7/16 | 5-1/2 | 4-1/8 | 1-1/2 | 1/2 | 3/4 | 3/8 | SS-UC205-16 | P205 | 0.76 |
| SS-UCP206 | 30 | 42.9 | 160 | 121 | 44 | 17 | 20 | M14 | SS-UC206 | P206 | 1.2 |
| SS-UCP206-17 | 1-1/16 | 1-11/16 | 6-19/64 | 4-3/4 | 1-47/64 | 43/64 | 25/32 | 1/2 | SS-UC206-17 | P206 | 1.21 |
| SS-UCP206-18 | 1-1/8 | 1-11/16 | 6-19/64 | 4-3/4 | 1-47/64 | 43/64 | 25/32 | 1/2 | SS-UC206-18 | P206 | 1.22 |
| SS-UCP206-19 | 1-3/16 | 1-11/16 | 6-19/64 | 4-3/4 | 1-47/64 | 43/64 | 25/32 | 1/2 | SS-UC206-19 | P206 | 1.2 |
| SS-UCP206-20 | 1-1/4 | 1-11/16 | 6-19/64 | 4-3/4 | 1-47/64 | 43/64 | 25/32 | 1/2 | SS-UC206-20 | P206 | 1.19 |
| SS-UCP207 | 35 | 47.6 | 167 | 127 | 48 | 17 | 20 | M14 | SS-UC207 | P207 | 1.46 |
| SS-UCP207-20 | 1-1/4 | 1-7/8 | 6-9/16 | 5 | 1-7/8 | 43/64 | 25/32 | 1/2 | SS-UC207-20 | P207 | 1.53 |
| SS-UCP207-21 | 1-5/16 | 1-7/8 | 6-9/16 | 5 | 1-7/8 | 43/64 | 25/32 | 1/2 | SS-UC207-21 | P207 | 1.5 |
| SS-UCP207-22 | 1-3/8 | 1-7/8 | 6-9/16 | 5 | 1-7/8 | 43/64 | 25/32 | 1/2 | SS-UC207-22 | P207 | 1.47 |
| SS-UCP207-23 | 1-7/16 | 1-7/8 | 6-9/16 | 5 | 1-7/8 | 43/64 | 25/32 | 1/2 | SS-UC207-23 | P207 | 1.44 |
| SS-UCP208 | 40 | 49.2 | 184 | 137 | 54 | 17 | 20 | M14 | SS-UC208 | P208 | 1.86 |
| SS-UCP208-24 | 1-1/2 | 1-15/16 | 7 1/4 | 5-13/32 | 2-1/8 | 43/64 | 25/32 | 1/2 | SS-UC208-24 | P208 | 1.9 |

| | | | | | | | | | | | |
|---------------|---------|---------|----------|---------|---------|-------|--------|-------|-------------|------|------|
| SS-UCP 208-25 | 1-9/16 | 1-15/16 | 7-1/4 | 5-13/32 | 2-1/8 | 43/64 | 25/32 | 1 / 2 | SS-UC208-25 | P208 | 1.87 |
| SS-UCP209 | 45 | 54 | 190 | 146 | 54 | 17 | 20 | M14 | SS-UC209 | P209 | 2.06 |
| SS-UCP 209-26 | 1-5/8 | 2-1/8 | 7-15/32 | 5-3/4 | 2-1/8 | 43/64 | 25/32 | 1 / 2 | SS-UC209-26 | P209 | 2.16 |
| SS-UCP 209-27 | 1-11/16 | 2-1/8 | 7-15/32 | 5-3/4 | 2-1/8 | 43/64 | 25/32 | 1 / 2 | SS-UC209-27 | P209 | 2.12 |
| SS-UCP 209-28 | 1-3/4 | 2-1/8 | 7-15/32 | 5-3/4 | 2-1/8 | 43/64 | 25/32 | 1 / 2 | SS-UC209-28 | P209 | 2.08 |
| SS-UCP210 | 50 | 57.2 | 206 | 159 | 60 | 20 | 23 | M16 | SS-UC210 | P210 | 2.61 |
| SS-UCP 210-29 | 1-13/16 | 2-1/4 | 8-1/8 | 6-1/4 | 2-3/8 | 25/32 | 29/32 | 5 / 8 | SS-UC210-29 | P210 | 2.73 |
| SS-UCP 210-30 | 1-7/8 | 2-1/4 | 8-1/8 | 6-1/4 | 2-3/8 | 25/32 | 29/32 | 5 / 8 | SS-UC210-30 | P210 | 2.68 |
| SS-UCP 210-31 | 1-15/16 | 2-1/4 | 8-1/8 | 6-1/4 | 2-3/8 | 25/32 | 29/32 | 5 / 8 | SS-UC210-31 | P210 | 2.63 |
| SS-UCP 210-32 | 2 | 2-1/4 | 8-1/8 | 6-1/4 | 2-3/8 | 25/32 | 29/32 | 5 / 8 | SS-UC210-32 | P210 | 2.59 |
| SS-UCP211 | 55 | 63.5 | 219 | 171 | 60 | 20 | 23 | M16 | SS-UC211 | P211 | 3.23 |
| SS-UCP 211-32 | 2 | 2-1/2 | 8-5/8 | 6-47/64 | 2-3/8 | 25/32 | 29/32 | 5 / 8 | SS-UC211-32 | P211 | 3.38 |
| SS-UCP 211-33 | 2-1/16 | 2-1/2 | 8-5/8 | 6-47/64 | 2-3/8 | 25/32 | 29/32 | 5 / 8 | SS-UC211-33 | P211 | 3.32 |
| SS-UCP 211-34 | 2-1/8 | 2-1/2 | 8-5/8 | 6-47/64 | 2-3/8 | 25/32 | 29/32 | 5 / 8 | SS-UC211-34 | P211 | 3.28 |
| SS-UCP 211-35 | 2-3/16 | 2-1/2 | 8-5/8 | 6-47/64 | 2-3/8 | 25/32 | 29/32 | 5 / 8 | SS-UC211-35 | P211 | 3.21 |
| SS-UCP212 | 60 | 69.8 | 241 | 184 | 70 | 20 | 23 | M16 | SS-UC212 | P212 | 4.4 |
| SS-UCP 212-36 | 2-1/4 | 2-3/4 | 9-1/2 | 7-1/4 | 2-3/4 | 25/32 | 29/32 | 5 / 8 | SS-UC212-36 | P212 | 4.57 |
| SS-UCP 212-37 | 2-5/16 | 2-3/4 | 9-1/2 | 7-1/4 | 2-3/4 | 25/32 | 29/32 | 5 / 8 | SS-UC212-37 | P212 | 4.49 |
| SS-UCP 212-38 | 2-3/8 | 2-3/4 | 9-1/2 | 7-1/4 | 2-3/4 | 25/32 | 29/32 | 5 / 8 | SS-UC212-38 | P212 | 4.42 |
| SS-UCP 212-39 | 2-7/16 | 2-3/4 | 9-1/2 | 7-1/4 | 2-3/4 | 25/32 | 29/32 | 5 / 8 | SS-UC212-39 | P212 | 4.35 |
| SS-UCP213 | 65 | 76.2 | 265 | 203 | 70 | 25 | 28 | M20 | SS-UC213 | P213 | 5.35 |
| SS-UCP 213-40 | 2-1/2 | 3 | 10-7/16 | 8 | 2-3/4 | 63/64 | 1-3/32 | 3 / 4 | SS-UC213-40 | P213 | 5.44 |
| SS-UCP 213-41 | 2-9/16 | 3 | 10-7/16 | 8 | 2-3/4 | 63/64 | 1-3/32 | 3 / 4 | SS-UC213-41 | P213 | 5.35 |
| SS-UCP214 | 70 | 79.4 | 266 | 210 | 72 | 25 | 28 | M20 | SS-UC214 | P214 | 5.86 |
| SS-UCP 214-42 | 2-5/8 | 3-1/8 | 10-15/32 | 8-17/64 | 2-27/32 | 63/64 | 1-3/32 | 3 / 4 | SS-UC214-42 | P214 | 6.07 |
| SS-UCP 214-43 | 2-11/16 | 3-1/8 | 10-15/32 | 8-17/64 | 2-27/32 | 63/64 | 1-3/32 | 3 / 4 | SS-UC214-43 | P214 | 5.97 |
| SS-UCP 214-44 | 2-3/4 | 3-1/8 | 10-15/32 | 8-17/64 | 2-27/32 | 63/64 | 1-3/32 | 3 / 4 | SS-UC214-44 | P214 | 5.87 |
| SS-UCP215 | 75 | 82.6 | 275 | 217 | 74 | 25 | 28 | M20 | SS-UC215 | P215 | 6.45 |
| SS-UCP 215-45 | 2-13/16 | 3-1/4 | 10-53/64 | 8-35/64 | 2-29/32 | 63/64 | 1-3/32 | 3 / 4 | SS-UC215-45 | P215 | 6.45 |
| SS-UCP 215-46 | 2-7/8 | 3-1/4 | 10-53/64 | 8-35/64 | 2-29/32 | 63/64 | 1-3/32 | 3 / 4 | SS-UC215-46 | P215 | 6.7 |
| SS-UCP 215-47 | 2-15/16 | 3-1/4 | 10-53/64 | 8-35/64 | 2-29/32 | 63/64 | 1-3/32 | 3 / 4 | SS-UC215-47 | P215 | 6.59 |
| SS-UCP 215-48 | 3 | 3-1/4 | 10-53/64 | 8-35/64 | 2-29/32 | 63/64 | 1-3/32 | 3 / 4 | SS-UC215-48 | P215 | 6.39 |
| SS-UCP216 | 80 | 88.9 | 292 | 232 | 78 | 25 | 28 | M20 | SS-UC216 | P216 | 7.86 |
| SS-UCP 216-49 | 3-1/16 | 3-1/2 | 11-1/2 | 9-1/8 | 3-1/16 | 63/64 | 1-3/32 | 3 / 4 | SS-UC216-49 | P216 | 8.04 |
| SS-UCP 216-50 | 3-1/8 | 3-1/2 | 11-1/2 | 9-1/8 | 3-1/16 | 63/64 | 1-3/32 | 3 / 4 | SS-UC216-50 | P216 | 7.91 |
| SS-UCP 216-51 | 3-3/16 | 3-1/2 | 11-1/2 | 9-1/8 | 3-1/16 | 63/64 | 1-3/32 | 3 / 4 | SS-UC216-51 | P216 | 7.78 |

| | | | | | | | | | | | |
|--------------|--------|---------|----------|---------|---------|--------|---------|-------|-------------|------|-------|
| SS-UCP217 | 85 | 95.2 | 310 | 247 | 83 | 25 | 28 | M20 | SS-UC217 | P217 | 9.56 |
| SS-UCP217-52 | 3-1/4 | 3-3/4 | 12-13/64 | 9-23/32 | 3-17/64 | 63/64 | 1-3/32 | 3 / 4 | SS-UC217-52 | P217 | 9.68 |
| SS-UCP217-53 | 3-5/16 | 3-3/4 | 12-13/64 | 9-23/32 | 3-17/64 | 63/64 | 1-3/32 | 3 / 4 | SS-UC217-53 | P217 | 9.64 |
| SS-UCP217-55 | 3-7/16 | 3-3/4 | 12-13/64 | 9-23/32 | 3-17/64 | 63/64 | 1-3/32 | 3 / 4 | SS-UC217-55 | P217 | 9.35 |
| SS-UCP218 | 90 | 101.6 | 327 | 262 | 88 | 27 | 30 | M22 | SS-UC218 | P218 | 11.59 |
| SS-UCP218-56 | 3-1/2 | 4 | 12-7/8 | 10-5/16 | 3-15/32 | 1-1/16 | 1-3/16 | 7 / 8 | SS-UC218-56 | P218 | 11.7 |
| SS-UCP220 | 100 | 115 | 380 | 308 | 95 | 30 | 36 | M24 | SS-UC220 | P220 | 16 |
| SS-UCP220-64 | 4 | 4-17/32 | 14-61/64 | 12-1/8 | 3-47/64 | 1-3/16 | 1-27/64 | 15/16 | SS-UC220-64 | P220 | 16 |

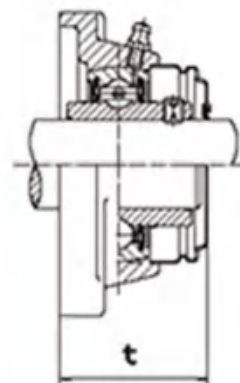
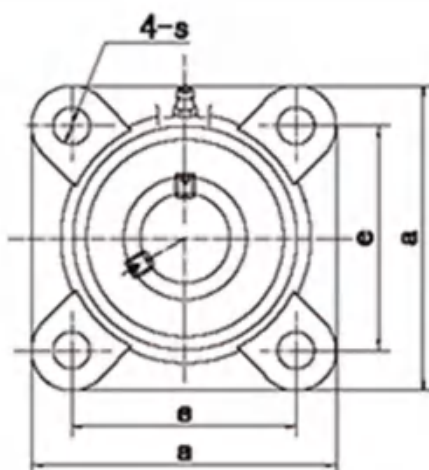
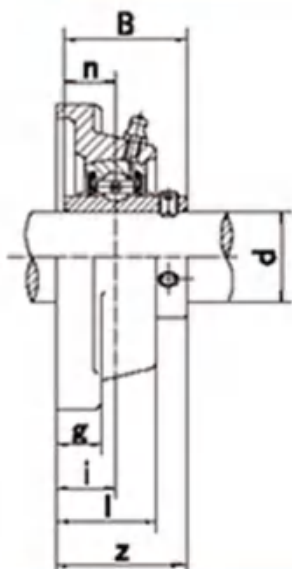
UCF-C₁(D₁)

| Unit NO. | Dimensions(mm/in.) | | | | | | | | | | | Bolt Size mm/in. | Bearing NO. | Housing NO. | Weight(kg) |
|---------------|--------------------|---------|---------|-------|-------|---------|-------|---------|---------|-------|-------|---------------------|-------------|-------------|------------|
| | d | a | e | i | g | l | s | t | z | B | n | | | | |
| SS- | 12 | 86 | 64 | 15 | 12 | 25.5 | 12 | 33.3 | 37.5 | 31 | 12.7 | M10 | SS-UC201 | F201 | 0.59 |
| SS-UCF 201-8 | 1 / 2 | 3 3/8 | 2-33/64 | 19/32 | 15/32 | 1 | 15/32 | 1-5/16 | 1-31/64 | 1.221 | 0.5 | 3 / 8 | SS-UC201-8 | F201 | 0.58 |
| SS-UCF202 | 15 | 86 | 64 | 15 | 12 | 25.5 | 12 | 33.3 | 37.5 | 31 | 12.7 | M10 | SS-UC202 | F202 | 0.58 |
| SS-UCF 202-9 | 9 / 16 | 3 3/8 | 2-33/64 | 19/32 | 15/32 | 1 | 15/32 | 1-5/16 | 1-31/64 | 1.221 | 0.5 | 3 / 8 | SS-UC202-9 | F202 | 0.58 |
| SS-UCF 202-10 | 5 / 8 | 3 3/8 | 2-33/64 | 19/32 | 15/32 | 1 | 15/32 | 1-5/16 | 1-31/64 | 1.221 | 0.5 | 3 / 8 | SS-UC202-10 | F202 | 0.58 |
| SS-UCF203 | 17 | 86 | 64 | 15 | 12 | 25.5 | 12 | 33.3 | 37.5 | 31 | 12.7 | M10 | SS-UC203 | F203 | 0.57 |
| SS-UCF 203-11 | 11 / 16 | 3 3/8 | 2-33/64 | 19/32 | 15/32 | 1 | 15/32 | 1-5/16 | 1-31/64 | 1.221 | 0.5 | 3 / 8 | SS-UC203-11 | F203 | 0.56 |
| SS-UCF204 | 20 | 86 | 64 | 15 | 12 | 25.5 | 12 | 33.3 | 37.5 | 31 | 12.7 | M10 | SS-UC204 | F204 | 0.55 |
| SS-UCF 204-12 | 3 / 4 | 3 3/8 | 2-33/64 | 19/32 | 15/32 | 1 | 15/32 | 1-5/16 | 1-31/64 | 1.221 | 0.5 | 3 / 8 | SS-UC204-12 | F204 | 0.55 |
| SS-UCF205 | 25 | 95 | 70 | 16 | 14 | 27 | 12 | 35.8 | 40 | 34.1 | 14.3 | M10 | SS-UC205 | F205 | 0.73 |
| SS-UCF 205-13 | 13/16 | 3 3/4 | 2-3/4 | 5 / 8 | 35/64 | 1-1/16 | 15/32 | 1-13/32 | 1-9/16 | 1.343 | 0.563 | 3 / 8 | SS-UC205-13 | F205 | 0.77 |
| SS-UCF 205-14 | 7 / 8 | 3 3/4 | 2-3/4 | 5 / 8 | 35/64 | 1-1/16 | 15/32 | 1-13/32 | 1-9/16 | 1.343 | 0.563 | 3 / 8 | SS-UC205-14 | F205 | 0.76 |
| SS-UCF 205-15 | 15/16 | 3-3/4 | 2-3/4 | 5 / 8 | 35/64 | 1-1/16 | 15/32 | 1-13/32 | 1-9/16 | 1.343 | 0.563 | 3 / 8 | SS-UC205-15 | F205 | 0.74 |
| SS-UCF 205-16 | 1 | 3-3/4 | 2-3/4 | 5 / 8 | 35/64 | 1-1/16 | 15/32 | 1-13/32 | 1-9/16 | 1.343 | 0.563 | 3 / 8 | SS-UC205-16 | F205 | 0.73 |
| SS-UCF206 | 30 | 108 | 83 | 18 | 14 | 31 | 12 | 40.2 | 44.5 | 38.1 | 15.9 | M10 | SS-UC206 | F206 | 1.02 |
| SS-UCF 206-17 | 1-1/16 | 4-1/4 | 3-17/64 | 45/64 | 35/64 | 1-7/32 | 15/32 | 1-19/32 | 1-3/4 | 1.5 | 0.626 | 3 / 8 | SS-UC206-17 | F206 | 1.03 |
| SS-UCF 206-18 | 1-1/8 | 4-1/4 | 3-17/64 | 45/64 | 35/64 | 1-7/32 | 15/32 | 1-19/32 | 1-3/4 | 1.5 | 0.626 | 3 / 8 | SS-UC206-18 | F206 | 1.04 |
| SS-UCF 206-19 | 1-3/16 | 4-1/4 | 3-17/64 | 45/64 | 35/64 | 1-7/32 | 15/32 | 1-19/32 | 1-3/4 | 1.5 | 0.626 | 3 / 8 | SS-UC206-19 | F206 | 1.02 |
| SS-UCF 206-20 | 1-1/4 | 4-1/4 | 3-17/64 | 45/64 | 35/64 | 1-7/32 | 15/32 | 1-19/32 | 1-3/4 | 1.5 | 0.626 | 3 / 8 | SS-UC206-20 | F206 | 1.01 |
| SS-UCF207 | 35 | 117 | 92 | 19 | 16 | 34 | 14 | 44.4 | 48.5 | 42.9 | 17.5 | M12 | SS-UC207 | F207 | 1.33 |
| SS-UCF 207-20 | 1-1/4 | 4-39/64 | 3-5/8 | 3 / 4 | 5 / 8 | 1-11/32 | 35/64 | 1-3/4 | 1-29/32 | 1.689 | 0.689 | 7 / 16 | SS-UC207-20 | F207 | 1.4 |
| SS-UCF 207-21 | 1-5/16 | 4-39/64 | 3-5/8 | 3 / 4 | 5 / 8 | 1-11/32 | 35/64 | 1-3/4 | 1-29/32 | 1.689 | 0.689 | 7 / 16 | SS-UC207-21 | F207 | 1.37 |
| SS-UCF 207-22 | 1-3/8 | 4-39/64 | 3-5/8 | 3 / 4 | 5 / 8 | 1-11/32 | 35/64 | 1-3/4 | 1-29/32 | 1.689 | 0.689 | 7 / 16 | SS-UC207-22 | F207 | 1.34 |
| SS-UCF 207-23 | 1-7/16 | 4-39/64 | 3-5/8 | 3 / 4 | 5 / 8 | 1-11/32 | 35/64 | 1-3/4 | 1-29/32 | 1.689 | 0.689 | 7 / 16 | SS-UC207-23 | F207 | 1.31 |
| SS-UCF208 | 40 | 130 | 102 | 21 | 16 | 36 | 16 | 51.2 | 55.5 | 49.2 | 19 | M14 | SS-UC208 | F208 | 1.67 |

| | | | | | | | | | | | | | | | |
|------------------|---------|---------|---------|---------|-------|---------|-------|---------|---------|-------|-------|-------|-------------|------|------|
| SS-UCF 208-25 | 1-9/16 | 5-1/8 | 4-1/64 | 53/64 | 5 / 8 | 1-27/64 | 5 / 8 | 2-1/64 | 2-/16 | 1.937 | 0.748 | 1 / 2 | SS-UC208-25 | F208 | 1.68 |
| SS- UCF209 | 45 | 137 | 105 | 22 | 18 | 38 | 16 | 52.2 | 56.5 | 49.2 | 19 | M14 | SS-UC209 | F209 | 2 |
| SS-UCF 209-26 | 1-5/8 | 5-13/32 | 4-9/64 | 55/64 | 23/32 | 1-1/2 | 5 / 8 | 2-1/16 | 2-7/32 | 1.937 | 0.748 | 1 / 2 | SS-UC209-26 | F209 | 2.1 |
| SS-UCF 209-27 | 1-11/16 | 5-13/32 | 4-9/64 | 55/64 | 23/32 | 1-1/2 | 5 / 8 | 2-1/16 | 2-7/32 | 1.937 | 0.748 | 1 / 2 | SS-UC209-27 | F209 | 2.06 |
| SS-UCF 209-28 | 1-3/4 | 5-13/32 | 4-9/64 | 55/64 | 23/32 | 1-1/2 | 5 / 8 | 2-1/16 | 2-7/32 | 1.937 | 0.748 | 1 / 2 | SS-UC209-28 | F209 | 2.02 |
| SS- UCF210 | 50 | 143 | 111 | 22 | 18 | 40 | 16 | 54.6 | 59.5 | 51.6 | 19 | M14 | SS-UC210 | F210 | 2.32 |
| SS-UCF 210-29 | 1-13/16 | 5-5/8 | 4-3/8 | 55/64 | 23/32 | 1-9/16 | 5 / 8 | 2-5/32 | 2-11/32 | 2.032 | 0.748 | 1 / 2 | SS-UC210-29 | F210 | 2.44 |
| SS-UCF 210-30 | 1-7/8 | 5-5/8 | 4-3/8 | 55/64 | 23/32 | 1-9/16 | 5 / 8 | 2-5/32 | 2-11/32 | 2.032 | 0.748 | 1 / 2 | SS-UC210-30 | F210 | 2.39 |
| SS-UCF 210-31 | 1-15/16 | 5-5/8 | 4-3/8 | 55/64 | 23/32 | 1-9/16 | 5 / 8 | 2-5/32 | 2-11/32 | 2.032 | 0.748 | 1 / 2 | SS-UC210-31 | F210 | 2.34 |
| SS-UCF 210-32 | 2 | 5-5/8 | 4-3/8 | 55/64 | 23/32 | 1-9/16 | 5 / 8 | 2-5/32 | 2-11/32 | 2.032 | 0.748 | 1 / 2 | SS-UC210-32 | F210 | 2.3 |
| SS- UCF211 | 55 | 162 | 130 | 25 | 20 | 43 | 19 | 58.4 | 63 | 55.6 | 22.2 | M16 | SS-UC211 | F211 | 3.12 |
| SS-UCF 211-32 | 2 | 6-3/8 | 5-1/8 | 63/64 | 25/32 | 1-11/16 | 3 / 4 | 2-5/16 | 2-31/64 | 2.189 | 0.874 | 5 / 8 | SS-UC211-32 | F211 | 3.27 |
| SS-UCF 211-33 | 2-1/16 | 6-3/8 | 5-1/8 | 63/64 | 25/32 | 1-11/16 | 3 / 4 | 2-5/16 | 2-31/64 | 2.189 | 0.874 | 5 / 8 | SS-UC211-33 | F211 | 3.21 |
| SS-UCF 211-34 | 2-1/8 | 6-3/8 | 5-1/8 | 63/64 | 25/32 | 1-11/16 | 3 / 4 | 2-5/16 | 2-31/64 | 2.189 | 0.874 | 5 / 8 | SS-UC211-34 | F211 | 3.17 |
| SS-UCF 211-35 | 2-3/16 | 6-3/8 | 5-1/8 | 63/64 | 25/32 | 1-11/16 | 3 / 4 | 2-5/16 | 2-31/64 | 2.189 | 0.874 | 5 / 8 | SS-UC211-35 | F211 | 3.1 |
| SS- UCF212 | 60 | 175 | 143 | 29 | 20 | 48 | 19 | 68.7 | 73.5 | 65.1 | 25.4 | M16 | SS-UC212 | F212 | 3.95 |
| SS-UCF 212-36 | 2-1/4 | 6-57/64 | 5-5/8 | 1-9/64 | 25/32 | 1-57/64 | 3 / 4 | 2-45/64 | 2-57/64 | 2.563 | 1 | 5 / 8 | SS-UC212-36 | F212 | 4.08 |
| SS-UCF 212-37 | 2-5/16 | 6-57/64 | 5-5/8 | 1-9/64 | 25/32 | 1-57/64 | 3 / 4 | 2-45/64 | 2-57/64 | 2.563 | 1 | 5 / 8 | SS-UC212-37 | F212 | 4 |
| SS-UCF 212-38 | 2-3/8 | 6-57/64 | 5-5/8 | 1-9/64 | 25/32 | 1-57/64 | 3 / 4 | 2-45/64 | 2-57/64 | 2.563 | 1 | 5 / 8 | SS-UC212-38 | F212 | 3.93 |
| SS-UCF 212-39 | 2-7/16 | 6-57/64 | 5-5/8 | 1-9/64 | 25/32 | 1-57/64 | 3 / 4 | 2-45/64 | 2-57/64 | 2.563 | 1 | 5 / 8 | SS-UC212-39 | F212 | 3.86 |
| SS- UCF213 | 65 | 187 | 149 | 30 | 22 | 50 | 19 | 69.7 | 74.5 | 65.1 | 25.4 | M16 | SS-UC213 | F213 | 4.81 |
| SS-UCF 213-40 | 2-1/2 | 7-23/64 | 5-55/64 | 1-3/16 | 55/64 | 1-31/32 | 3 / 4 | 2-3/4 | 2-15/16 | 2.563 | 1 | 5 / 8 | SS-UC213-40 | F213 | 4.9 |
| SS-UCF 213-41 | 2-9/16 | 7-23/64 | 5-55/64 | 1-3/16 | 55/64 | 1-31/32 | 3 / 4 | 2-3/4 | 2-15/16 | 2.563 | 1 | 5 / 8 | SS-UC213-41 | F213 | 4.81 |
| SS- UCF214 | 70 | 193 | 152 | 31 | 22 | 54 | 19 | 75.4 | 81.5 | 74.6 | 30.2 | M16 | SS-UC214 | F214 | 5.42 |
| SS-UCF 214-42 | 2-5/8 | 7-19/32 | 5-63/64 | 1-7/32 | 55/64 | 2-1/8 | 3 / 4 | 2-31/32 | 3-13/64 | 2.937 | 1.189 | 5 / 8 | SS-UC214-42 | F214 | 5.63 |
| SS-UCF 214-43 | 2-11/16 | 7-19/32 | 5-63/64 | 1-7/32 | 55/64 | 2-1/8 | 3 / 4 | 2-31/32 | 3-13/64 | 2.937 | 1.189 | 5 / 8 | SS-UC214-43 | F214 | 5.53 |
| SS-UCF 214-44 | 2-3/4 | 7-19/32 | 5-63/64 | 1-7/32 | 55/64 | 2-1/8 | 3 / 4 | 2-31/32 | 3-13/64 | 2.937 | 1.189 | 5 / 8 | SS-UC214-44 | F214 | 5.43 |
| SS- UCF215 | 75 | 200 | 159 | 34 | 22 | 56 | 19 | 78.5 | 83.5 | 77.8 | 33.3 | M16 | SS-UC215 | F215 | 5.94 |
| SS-UCF 215-45 | 2-13/16 | 7-7/8 | 6-17/64 | 1-11/32 | 55/64 | 2-7/32 | 3 / 4 | 3-3/32 | 3-9/32 | 3.063 | 1.311 | 5 / 8 | SS-UC215-45 | F215 | 5.94 |
| SS-UCF 215-46 | 2-7/8 | 7-7/8 | 6-17/64 | 1-11/32 | 55/64 | 2-7/32 | 3 / 4 | 3-3/32 | 3-9/32 | 3.063 | 1.311 | 5 / 8 | SS-UC215-46 | F215 | 6.19 |
| SS-UCF 215-47 | 2-15/16 | 7-7/8 | 6-17/64 | 1-11/32 | 55/64 | 2-7/32 | 3 / 4 | 3-3/32 | 3-9/32 | 3.063 | 1.311 | 5 / 8 | SS-UC215-47 | F215 | 6.08 |
| SS-UCF 215-48 | 3 | 7-7/8 | 6-17/64 | 1-11/32 | 55/64 | 2-7/32 | 3 / 4 | 3-3/32 | 3-9/32 | 3.063 | 1.311 | 5 / 8 | SS-UC215-48 | F215 | 5.88 |
| SS- UCF216 | 80 | 208 | 165 | 34 | 22 | 58 | 23 | 83.3 | 88.5 | 82.6 | 33.3 | M20 | SS-UC216 | F216 | 6.94 |
| SS-UCF 216-49 | 3-1/16 | 8-3/16 | 6-1/2 | 1-11/32 | 55/64 | 2-9/32 | 29/32 | 3-9/32 | 3-31/64 | 3.252 | 1.311 | 3 / 4 | SS-UC216-49 | F216 | 7.12 |
| SS-UCF 216-50 | 3-1/8 | 8-3/16 | 6-1/2 | 1-11/32 | 55/64 | 2-9/32 | 29/32 | 3-9/32 | 3-31/64 | 3.252 | 1.311 | 3 / 4 | SS-UC216-50 | F216 | 6.99 |
| SS-UCF 216-51 | 3-3/16 | 8-3/16 | 6-1/2 | 1-11/32 | 55/64 | 2-9/32 | 29/32 | 3-9/32 | 3-31/64 | 3.252 | 1.311 | 3 / 4 | SS-UC216-51 | F216 | 6.86 |
| SS- UCF217 | 85 | 220 | 175 | 36 | 24 | 63 | 23 | 87.6 | 92.6 | 85.7 | 34.1 | M20 | SS-UC217 | F217 | 8.67 |

| | | | | | | | | | | | | | | | |
|------------------|--------|---------|---------|---------|-------|---------|-------|---------|---------|-------|-------|-------|-------------|------|-------|
| SS-UCF 217-52 | 3-1/4 | 8-21/23 | 6-57/64 | 1-27/64 | 15/16 | 2-15/32 | 29/32 | 3-7/16 | 3-41/64 | 3.374 | 1.343 | 3 / 4 | SS-UC217-52 | F217 | 8.79 |
| SS-UCF 217-53 | 3-5/16 | 8-21/23 | 6-57/64 | 1-27/64 | 15/16 | 2-15/32 | 29/32 | 3-7/16 | 3-41/64 | 3.374 | 1.343 | 3 / 4 | SS-UC217-53 | F217 | 8.75 |
| SS-UCF 217-55 | 3-7/16 | 8-21/23 | 6-57/64 | 1-27/64 | 15/16 | 2-15/32 | 29/32 | 3-7/16 | 3-41/64 | 3.374 | 1.343 | 3 / 4 | SS-UC217-55 | F217 | 8.46 |
| SS- UCF218 | 90 | 235 | 187 | 40 | 24 | 68 | 23 | 96.3 | 101.5 | 96 | 39.7 | M20 | SS-UC218 | F218 | 10.62 |
| SS-UCF 218-56 | 3-1/2 | 9-1/4 | 7-23/64 | 1-37/64 | 15/16 | 2-11/16 | 29/32 | 3-25/32 | 4 | 3.78 | 1.563 | 3 / 4 | SS-UC218-56 | F218 | 10.73 |

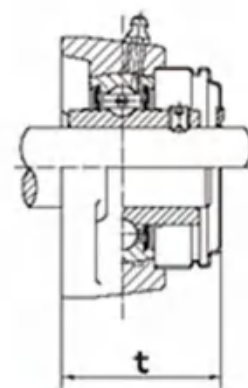
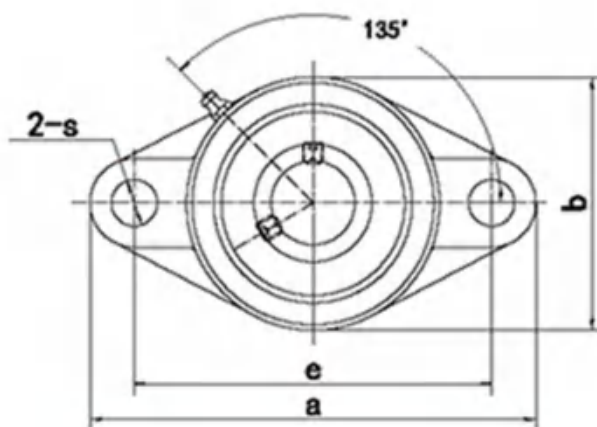
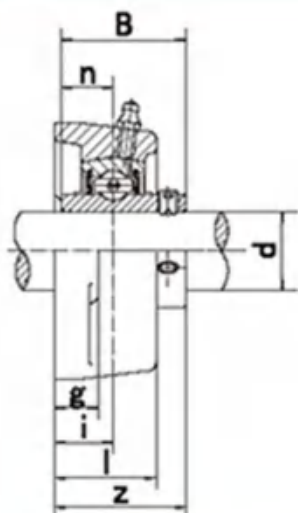

UCFL-C1(D1)

| Unit NO. | Dimensions(mm/in.) | | | | | | | | | | Bolt Size mm/in. | Bearing NO. | Housing NO. | Weight (kg) |
|----------------|--------------------|---------|---------|-------|-------|---------|-------|---------|---------|---------|------------------|-------------|-------------|-------------|
| | d | a | e | i | g | f | s | b | z | t | | | | |
| SS-UCFL201 | 12 | 113 | 90 | 15 | 11 | 25.5 | 12 | 60 | 33.3 | 37.5 | M10 | SS-UC201 | FL201 | 0.45 |
| SS-UCFL 201-8 | 1/2 | 4-7/16 | 3-35/64 | 19/32 | 7/16 | 1 | 15/32 | 2-3/8 | 1-5/16 | 1-31/64 | 3/8 | SS-UC201-8 | FL201 | 0.44 |
| SS-UCFL202 | 15 | 113 | 90 | 15 | 11 | 25.5 | 12 | 60 | 33.3 | 37.5 | M10 | SS-UC202 | FL202 | 0.44 |
| SS-UCFL 202-9 | 9/16 | 4-7/16 | 3-35/64 | 19/32 | 7/16 | 1 | 15/32 | 2-3/8 | 1-5/16 | 1-31/64 | 3/8 | SS-UC202-9 | FL202 | 0.44 |
| SS-UCFL 202-10 | 5/8 | 4-7/16 | 3-35/64 | 19/32 | 7/16 | 1 | 15/32 | 2-3/8 | 1-5/16 | 1-31/64 | 3/8 | SS-UC202-10 | FL202 | 0.44 |
| SS-UCFL203 | 17 | 113 | 90 | 15 | 11 | 25.5 | 12 | 60 | 33.3 | 37.5 | M10 | SS-UC203 | FL203 | 0.43 |
| SS-UCFL 203-11 | 11/16 | 4-7/16 | 3-35/64 | 19/32 | 7/16 | 1 | 15/32 | 2-3/8 | 1-5/16 | 1-31/64 | 3/8 | SS-UC203-11 | FL203 | 0.42 |
| SS-UCFL204 | 20 | 113 | 90 | 15 | 11 | 25.5 | 12 | 60 | 33.3 | 37.5 | M10 | SS-UC204 | FL204 | 0.4 |
| SS-UCFL 204-12 | 3/4 | 4-7/16 | 3-35/64 | 19/32 | 7/16 | 1 | 15/32 | 2-3/8 | 1-5/16 | 1-31/64 | 3/8 | SS-UC204-12 | FL204 | 0.4 |
| SS-UCFL205 | 25 | 130 | 99 | 16 | 13 | 27 | 16 | 68 | 35.8 | 40 | M14 | SS-UC205 | FL205 | 0.58 |
| SS-UCFL 205-13 | 13/16 | 5-1/8 | 3-57/64 | 5/8 | 1/2 | 1 1/16 | 5/8 | 2-11/16 | 1-13/32 | 1-9/16 | 1/2 | SS-UC205-13 | FL205 | 0.62 |
| SS-UCFL 205-14 | 7/8 | 5-1/8 | 3-57/64 | 5/8 | 1/2 | 1 1/16 | 5/8 | 2-11/16 | 1-13/32 | 1-9/16 | 1/2 | SS-UC205-14 | FL205 | 0.61 |
| SS-UCFL 205-15 | 15/16 | 5-1/8 | 3-57/64 | 5/8 | 1/2 | 1 1/16 | 5/8 | 2-11/16 | 1-13/32 | 1-9/16 | 1/2 | SS-UC205-15 | FL205 | 0.59 |
| SS-UCFL 205-16 | 1 | 5-1/8 | 3-57/64 | 5/8 | 1/2 | 1 1/16 | 5/8 | 2-11/16 | 1-13/32 | 1-9/16 | 1/2 | SS-UC205-16 | FL205 | 0.58 |
| SS-UCFL206 | 30 | 148 | 117 | 18 | 13 | 31 | 16 | 80 | 40.2 | 44.5 | M14 | SS-UC206 | FL206 | 0.83 |
| SS-UCFL 206-17 | 1-1/16 | 5-13/16 | 4-39/64 | 45/64 | 1/2 | 1-7/32 | 5/8 | 3-5/32 | 1-19/32 | 1-3/4 | 1/2 | SS-UC206-17 | FL206 | 0.84 |
| SS-UCFL 206-18 | 1-1/8 | 5-13/16 | 4-39/64 | 45/64 | 1/2 | 1-7/32 | 5/8 | 3-5/32 | 1-19/32 | 1-3/4 | 1/2 | SS-UC206-18 | FL206 | 0.85 |
| SS-UCFL 206-19 | 1-3/16 | 5-13/16 | 4-39/64 | 45/64 | 1/2 | 1-7/32 | 5/8 | 3-5/32 | 1-19/32 | 1-3/4 | 1/2 | SS-UC206-19 | FL206 | 0.83 |
| SS-UCFL 206-20 | 1-1/4 | 5-13/16 | 4-39/64 | 45/64 | 1/2 | 1-7/32 | 5/8 | 3-5/32 | 1-19/32 | 1-3/4 | 1/2 | SS-UC206-20 | FL206 | 0.82 |
| SS-UCFL207 | 35 | 161 | 130 | 19 | 14 | 34 | 16 | 90 | 44.4 | 48.5 | M14 | SS-UC207 | FL207 | 1.1 |
| SS-UCFL 207-20 | 1-1/4 | 6-11/32 | 5-1/8 | 3/4 | 35/64 | 1-11/32 | 5/8 | 3-35/64 | 1-3/4 | 1-29/32 | 1/2 | SS-UC207-20 | FL207 | 1.16 |
| SS-UCFL 207-21 | 1-5/16 | 6-11/32 | 5-1/8 | 3/4 | 35/64 | 1-11/32 | 5/8 | 3-35/64 | 1-3/4 | 1-29/32 | 1/2 | SS-UC207-21 | FL207 | 1.13 |
| SS-UCFL 207-22 | 1-3/8 | 6-11/32 | 5-1/8 | 3/4 | 35/64 | 1-11/32 | 5/8 | 3-35/64 | 1-3/4 | 1-29/32 | 1/2 | SS-UC207-22 | FL207 | 1.1 |
| SS-UCFL 207-23 | 1-7/16 | 6-11/32 | 5-1/8 | 3/4 | 35/64 | 1-11/32 | 5/8 | 3-35/64 | 1-3/4 | 1-29/32 | 1/2 | SS-UC207-23 | FL207 | 1.07 |
| SS-UCFL208 | 40 | 175 | 144 | 21 | 14 | 36 | 16 | 100 | 51.2 | 55.5 | M14 | SS-UC208 | FL208 | 1.42 |

| | | | | | | | | | | | | | | |
|----------------|---------|----------|---------|---------|-------|---------|-------|---------|---------|---------|-----|-------------|-------|------|
| SS-UCFL 208-24 | 1-1/2 | 6-7/8 | 5-43/64 | 53/64 | 35/64 | 1-13/32 | 5/8 | 3-15/16 | 2-1/64 | 2-3/16 | 1/2 | SS-UC208-24 | FL208 | 1.46 |
| SS-UCFL 208-25 | 1-9/16 | 6-7/8 | 5-43/64 | 53/64 | 35/64 | 1-13/32 | 5/8 | 3-15/16 | 2-1/64 | 2-3/16 | 1/2 | SS-UC208-25 | FL208 | 1.43 |
| SS-UCFL209 | 45 | 188 | 148 | 22 | 15 | 38 | 19 | 108 | 52.2 | 56.5 | M16 | SS-UC209 | FL209 | 1.75 |
| SS-UCFL 209-26 | 1-5/8 | 7-13/32 | 5-53/64 | 55/64 | 19/32 | 1-1/2 | 3/4 | 4-1/4 | 2-1/16 | 2-7/32 | 5/8 | SS-UC209-26 | FL209 | 1.85 |
| SS-UCFL 209-27 | 1-11/16 | 7-13/32 | 5-53/64 | 55/64 | 19/32 | 1-1/2 | 3/4 | 4-1/4 | 2-1/16 | 2-7/32 | 5/8 | SS-UC209-27 | FL209 | 1.81 |
| SS-UCFL 209-28 | 1-3/4 | 7-13/32 | 5-53/64 | 55/64 | 19/32 | 1-1/2 | 3/4 | 4-1/4 | 2-1/16 | 2-7/32 | 5/8 | SS-UC209-28 | FL209 | 1.77 |
| SS-UCFL210 | 50 | 197 | 157 | 22 | 15 | 40 | 19 | 115 | 54.6 | 59.5 | M16 | SS-UC210 | FL210 | 2.02 |
| SS-UCFL 210-29 | 1-13/16 | 7-3/4 | 6-3/16 | 55/64 | 19/32 | 1-37/64 | 3/4 | 4-17/32 | 2-5/32 | 2-11/32 | 5/8 | SS-UC210-29 | FL210 | 2.14 |
| SS-UCFL 210-30 | 1-7/8 | 7-3/4 | 6-3/16 | 55/64 | 19/32 | 1-37/64 | | 4-17/32 | 2-5/32 | 2-11/32 | 5/8 | SS-UC210-30 | FL210 | 2.09 |
| SS-UCFL 210-31 | 1-15/16 | 7-3/4 | 6-3/16 | 55/64 | 19/32 | 1-37/64 | 3/4 | 4-17/32 | 2-5/32 | 2-11/32 | 5/8 | SS-UC210-31 | FL210 | 2.04 |
| SS-UCFL 210-32 | 2 | 7-3/4 | 6-3/16 | 55/64 | 19/32 | 1-37/64 | 3/4 | 4-17/32 | 2-5/32 | 2-11/32 | 5/8 | SS-UC210-32 | FL210 | 2 |
| SS-UCFL211 | 55 | 224 | 184 | 25 | 18 | 43 | 19 | 130 | 58.4 | 63 | M16 | SS-UC211 | FL211 | 2.79 |
| SS-UCFL 211-32 | 2 | 8-13/16 | 7-1/4 | 63/64 | 23/32 | 1-11/16 | 3/4 | 5-1/8 | 2-5/16 | 2-15/32 | 5/8 | SS-UC211-32 | FL211 | 2.94 |
| SS-UCFL 211-33 | 2-1/16 | 8-13/16 | 7-1/4 | 63/64 | 23/32 | 1-11/16 | 3/4 | 5-1/8 | 2-5/16 | 2-15/32 | 5/8 | SS-UC211-33 | FL211 | 2.88 |
| SS-UCFL 211-34 | 2-1/8 | 8-13/16 | 7-1/4 | 63/64 | 23/32 | 1-11/16 | 3/4 | 5-1/8 | 2-5/16 | 2-15/32 | 5/8 | SS-UC211-34 | FL211 | 2.84 |
| SS-UCFL 211-35 | 2-3/16 | 8-13/16 | 7-1/4 | 63/64 | 23/32 | 1-11/16 | 3/4 | 5-1/8 | 2-5/16 | 2-15/32 | 5/8 | SS-UC211-35 | FL211 | 2.77 |
| SS-UCFL212 | 60 | 250 | 202 | 29 | 18 | 48 | 23 | 140 | 68.7 | 73.5 | M20 | SS-UC212 | FL212 | 3.65 |
| SS-UCFL 212-36 | 2-1/4 | 9-27/32 | 7-61/64 | 1-9/64 | 23/32 | 1-7/8 | 29/32 | 5-1/2 | 2-23/32 | 2-57/64 | 3/4 | SS-UC212-36 | FL212 | 3.78 |
| SS-UCFL 212-37 | 2-5/16 | 9-27/32 | 7-61/64 | 1-9/64 | 23/32 | 1-7/8 | 29/32 | 5-1/2 | 2-23/32 | 2-57/64 | 3/4 | SS-UC212-37 | FL212 | 3.7 |
| SS-UCFL 212-38 | 2-3/8 | 9-27/32 | 7-61/64 | 1-9/64 | 23/32 | 1-7/8 | 29/32 | 5-1/2 | 2-23/32 | 2-57/64 | 3/4 | SS-UC212-38 | FL212 | 3.63 |
| SS-UCFL 212-39 | 2-7/16 | 9-27/32 | 7-61/64 | 1-9/64 | 23/32 | 1-7/8 | 29/32 | 5-1/2 | 2-23/32 | 2-57/64 | 3/4 | SS-UC212-39 | FL212 | 3.56 |
| SS-UCFL213 | 65 | 258 | 210 | 30 | 22 | 50 | 23 | 155 | 69.7 | 74.5 | M20 | SS-UC213 | FL213 | 4.56 |
| SS-UCFL 213-40 | 2-1/2 | 10-5/32 | 8-17/64 | 1-3/16 | 7/8 | 1-31/32 | 29/32 | 6-3/32 | 2-3/4 | 2-15/16 | 3/4 | SS-UC213-40 | FL213 | 4.65 |
| SS-UCFL 213-41 | 2-9/16 | 10-5/32 | 8-17/64 | 1-3/16 | 7/8 | 1-31/32 | 29/32 | 6-3/32 | 2-3/4 | 2-15/16 | 3/4 | SS-UC213-41 | FL213 | 4.56 |
| SS-UCFL214 | 70 | 265 | 216 | 31 | 22 | 54 | 23 | 160 | 75.4 | 81.5 | M20 | SS-UC214 | FL214 | 5.12 |
| SS-UCFL 214-42 | 2-5/8 | 10-7/16 | 8-1/2 | 1-7/32 | 7/8 | 2-1/8 | 29/32 | 6-5/16 | 2-31/32 | 3-13/64 | 3/4 | SS-UC214-42 | FL214 | 5.33 |
| SS-UCFL 214-43 | 2-11/16 | 10-7/16 | 8-1/2 | 1-7/32 | 7/8 | 2-1/8 | 29/32 | 6-5/16 | 2-31/32 | 3-13/64 | 3/4 | SS-UC214-43 | FL214 | 5.23 |
| SS-UCFL 214-44 | 2-3/4 | 10-7/16 | 8-1/2 | 1-7/32 | 7/8 | 2-1/8 | 29/32 | 6-5/16 | 2-31/32 | 3-13/64 | 3/4 | SS-UC214-44 | FL214 | 5.13 |
| SS-UCFL215 | 75 | 275 | 225 | 34 | 22 | 56 | 23 | 165 | 78.5 | 83.5 | M20 | SS-UC215 | FL215 | 5.64 |
| SS-UCFL 215-45 | 2-13/16 | 10-13/16 | 8-55/64 | 1-11/32 | 7/8 | 2-7/32 | 29/32 | 6-1/2 | 3-3/32 | 3-9/32 | 3/4 | SS-UC215-45 | FL215 | 5.61 |
| SS-UCFL 215-46 | 2-7/8 | 10-13/16 | 8-55/64 | 1-11/32 | 7/8 | 2-7/32 | 29/32 | 6-1/2 | 3-3/32 | 3-9/32 | 3/4 | SS-UC215-46 | FL215 | 5.86 |
| SS-UCFL 215-47 | 2-15/16 | 10-13/16 | 8-55/64 | 1-11/32 | 7/8 | 2-7/32 | 29/32 | 6-1/2 | 3-3/32 | 3-9/32 | 3/4 | SS-UC215-47 | FL215 | 5.75 |
| SS-UCFL 215-48 | 3 | 10-13/16 | 8-55/64 | 1-11/32 | 7/8 | 2-7/32 | 29/32 | 6-1/2 | 3-3/32 | 3-9/32 | 3/4 | SS-UC215-48 | FL215 | 5.55 |
| SS-UCFL216 | 80 | 290 | 233 | 34 | 22 | 58 | 25 | 180 | 83.3 | 88.5 | M22 | SS-UC216 | FL216 | 6.91 |
| SS-UCFL 216-49 | 3-1/16 | 11-13/32 | 9-11/64 | 1-11/32 | 7/8 | 2-9/32 | 63/64 | 7-3/32 | 3-9/32 | 3-31/64 | 7/8 | SS-UC216-49 | FL216 | 7.09 |
| SS-UCFL 216-50 | 3-1/8 | 11-13/32 | 9-11/64 | 1-11/32 | 7/8 | 2-9/32 | 63/64 | 7-3/32 | 3-9/32 | 3-31/64 | 7/8 | SS-UC216-50 | FL216 | 6.96 |
| SS-UCFL 216-51 | 3-3/16 | 11-13/32 | 9-11/64 | 1-11/32 | 7/8 | 2-9/32 | 63/64 | 7-3/32 | 3-9/32 | 3-31/64 | 7/8 | SS-UC216-51 | FL216 | 6.83 |

| | | | | | | | | | | | | | | |
|---------------|--------|----------|---------|---------|-------|---------|-------|---------|---------|---------|-----|-------------|-------|-------|
| SS-UCFL217 | 85 | 305 | 248 | 36 | 24 | 63 | 25 | 190 | 87.5 | 92.6 | M22 | SS-UC217 | FL217 | 8.27 |
| SS-UCFL217-52 | 3-1/4 | 12 | 9-49/64 | 1-27/64 | 15/16 | 2-15/32 | 63/64 | 7-15/32 | 3-7/16 | 3-41/64 | 7/8 | SS-UC217-52 | FL217 | 8.39 |
| SS-UCFL217-53 | 3-5/16 | 12 | 9-49/64 | 1-27/64 | 15/16 | 2-15/32 | 63/64 | 7-15/32 | 3-7/16 | 3-41/64 | 7/8 | SS-UC217-53 | FL217 | 8.35 |
| SS-UCFL217-55 | 3-7/16 | 12 | 9-49/64 | 1-27/64 | 15/16 | 2-15/32 | 63/64 | 7-15/32 | 3-7/16 | 3-41/64 | 7/8 | SS-UC217-55 | FL217 | 8.06 |
| SS-UCFL218 | 90 | 320 | 265 | 40 | 24 | 68 | 25 | 205 | 96.3 | 101.5 | M22 | SS-UC218 | FL218 | 10.13 |
| SS-UCFL218-56 | 3-1/2 | 12-19/32 | 10-7/16 | 1-37/64 | 15/16 | 2-11/16 | 63/64 | 8-1/16 | 3-25/32 | 4 | 7/8 | SS-UC218-56 | FL218 | 10.24 |

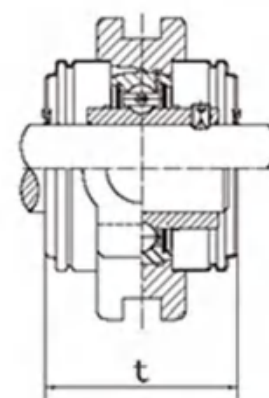
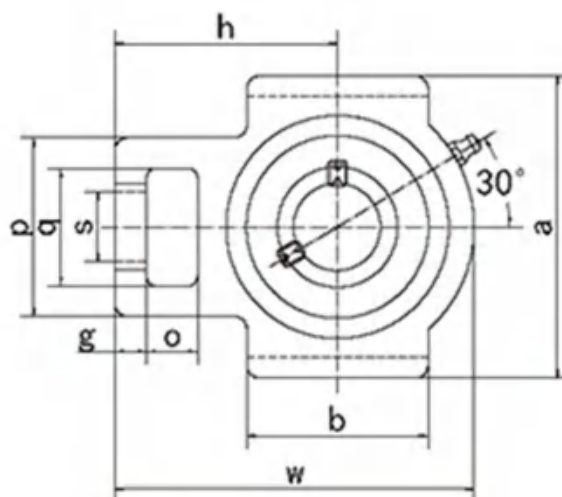
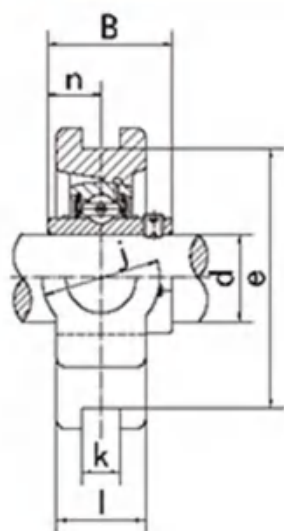
UCT-C₁(D₁)

| Unit NO. | Dimensions(mm/in.) | | | | | | | | | | | Bearing NO. | Housing NO. | Weight (kg) |
|--------------|--------------------|-----|-------|---------|---------|-------|----------|-------|----------|--------|---------|-------------|-------------|-------------|
| | d | o | g | p | q | s | b | k | e | a | w | | | |
| SS-UCT201 | 12 | 16 | 10 | 51 | 32 | 19 | 51 | 12 | 76 | 89 | 94 | SS-UC201 | T201 | 0.77 |
| SS-UCT201-8 | 1/2 | 5/8 | 25/64 | 2-1/64 | 1-1/4 | 3/4 | 2-1/64 | 15/32 | 2-63/64 | 3-1/2 | 3-11/16 | SS-UC201-8 | T201 | 0.76 |
| SS-UCT202 | 15 | 16 | 10 | 51 | 32 | 19 | 51 | 12 | 76 | 89 | 94 | SS-UC202 | T202 | 0.76 |
| SS-UCT202-9 | 9/16 | 5/8 | 25/64 | 2-1/64 | 1-1/4 | 3/4 | 2-1/64 | 15/32 | 2-63/64 | 3-1/2 | 3-11/16 | SS-UC202-9 | T202 | 0.76 |
| SS-UCT202-10 | 5/8 | 5/8 | 25/64 | 2-1/64 | 1-1/4 | 3/4 | 2-1/64 | 15/32 | 2-63/64 | 3-1/2 | 3-11/16 | SS-UC202-10 | T202 | 0.76 |
| SS-UCT203 | 17 | 16 | 10 | 51 | 32 | 19 | 51 | 12 | 76 | 89 | 94 | SS-UC203 | T203 | 0.75 |
| SS-UCT203-11 | 11/16 | 5/8 | 25/64 | 2-1/64 | 1-1/4 | 3/4 | 2-1/64 | 15/32 | 2-63/64 | 3-1/2 | 3-11/16 | SS-UC203-11 | T203 | 0.74 |
| SS-UCT204 | 20 | 16 | 10 | 51 | 32 | 19 | 51 | 12 | 76 | 89 | 94 | SS-UC204 | T204 | 0.73 |
| SS-UCT204-12 | 3/4 | 5/8 | 25/64 | 2-1/64 | 1-1/4 | 3/4 | 2-1/64 | 15/32 | 2-63/64 | 3-1/2 | 3-11/16 | SS-UC204-12 | T204 | 0.73 |
| SS-UCT205 | 25 | 16 | 10 | 51 | 32 | 19 | 51 | 12 | 76 | 89 | 97 | SS-UC205 | T205 | 0.8 |
| SS-UCT205-13 | 13/16 | 5/8 | 25/64 | 2-1/64 | 1-1/4 | 3/4 | 2-1/64 | 15/32 | 2-63/64 | 3-1/2 | 3-13/16 | SS-UC205-13 | T205 | 0.84 |
| SS-UCT205-14 | 7/8 | 5/8 | 25/64 | 2-1/64 | 1-1/4 | 3/4 | 2-1/64 | 15/32 | 2-63/64 | 3-1/2 | 3-13/16 | SS-UC205-14 | T205 | 0.83 |
| SS-UCT205-15 | 15/16 | 5/8 | 25/64 | 2-1/64 | 1-1/4 | 3/4 | 2-1/64 | 15/32 | 2-63/64 | 3-1/2 | 3-13/16 | SS-UC205-15 | T205 | 0.81 |
| SS-UCT205-16 | 1 | 5/8 | 25/64 | 2-1/64 | 1-1/4 | 3/4 | 2-1/64 | 15/32 | 2-63/64 | 3-1/2 | 3-13/16 | SS-UC205-16 | T205 | 0.8 |
| SS-UCT206 | 30 | 16 | 10 | 56 | 37 | 22 | 57 | 12 | 89 | 102 | 113 | SS-UC206 | T206 | 1.22 |
| SS-UCT206-17 | 1-1/16 | 5/8 | 25/64 | 2-7/32 | 1-29/64 | 55/64 | 2-1/4 | 15/32 | 2003/1/2 | 4-1/64 | 4-29/64 | SS-UC206-17 | T206 | 1.23 |
| SS-UCT206-18 | 1-1/8 | 5/8 | 25/64 | 2-7/32 | 1-29/64 | 55/64 | 2002/1/4 | 15/32 | 2003/1/2 | 4-1/64 | 4-29/64 | SS-UC206-18 | T206 | 1.24 |
| SS-UCT206-19 | 1-3/16 | 5/8 | 25/64 | 2-7/32 | 1-29/64 | 55/64 | 2002/1/4 | 15/32 | 2003/1/2 | 4-1/64 | 4-29/64 | SS-UC206-19 | T206 | 1.22 |
| SS-UCT206-20 | 1-1/4 | 5/8 | 25/64 | 2-7/32 | 1-29/64 | 55/64 | 2002/1/4 | 15/32 | 2003/1/2 | 4-1/64 | 4-29/64 | SS-UC206-20 | T206 | 1.21 |
| SS-UCT207 | 35 | 16 | 13 | 64 | 37 | 22 | 64 | 12 | 89 | 102 | 129 | SS-UC207 | T207 | 1.57 |
| SS-UCT207-20 | 1-1/4 | 5/8 | 33/64 | 2-33/64 | 1-29/64 | 55/64 | 2-33/64 | 15/32 | 2003/1/2 | 4-1/64 | 5-5/64 | SS-UC207-20 | T207 | 1.63 |
| SS-UCT207-21 | 1-5/16 | 5/8 | 33/64 | 2-33/64 | 1-29/64 | 55/64 | 2-33/64 | 15/32 | 2003/1/2 | 4-1/64 | 5-5/64 | SS-UC207-21 | T207 | 1.6 |
| SS-UCT207-22 | 1-3/8 | 5/8 | 33/64 | 2-33/64 | 1-29/64 | 55/64 | 2-33/64 | 15/32 | 2003/1/2 | 4-1/64 | 5-5/64 | SS-UC207-22 | T207 | 1.57 |
| SS-UCT207-23 | 1-7/16 | 5/8 | 33/64 | 2-33/64 | 1-29/64 | 55/64 | 2-33/64 | 15/32 | 2003/1/2 | 4-1/64 | 5-5/64 | SS-UC207-23 | T207 | 1.54 |

| | | | | | | | | | | | | | | |
|--------------|---------|---------|-------|---------|---------|---------|---------|--------|---------|---------|---------|-------------|------|------|
| SS-UCT208 | 40 | 19 | 16 | 83 | 49 | 29 | 83 | 16 | 102 | 114 | 144 | SS-UC208 | T208 | 2.31 |
| SS-UCT208-24 | 1 1/2 | 3/4 | 5/8 | 3-17/64 | 1-15/16 | 1-9/64 | 3-17/64 | 5/8 | 4-1/64 | 4-31/64 | 5-43/64 | SS-UC208-24 | T208 | 2.35 |
| SS-UCT208-25 | 1 9/16 | 3/4 | 5/8 | 3-17/64 | 1-15/16 | 1-9/64 | 3-17/64 | 5/8 | 4-1/64 | 4-31/64 | 5-43/64 | SS-UC208-25 | T208 | 2.32 |
| SS-UCT209 | 45 | 19 | 16 | 83 | 49 | 29 | 83 | 16 | 102 | 117 | 144 | SS-UC209 | T209 | 2.34 |
| SS-UCT209-26 | 1 5/8 | 3/4 | 5/8 | 3-17/64 | 1-15/16 | 1-9/64 | 3-17/64 | 5/8 | 4-1/64 | 4-39/64 | 5-43/64 | SS-UC209-26 | T209 | 2.44 |
| SS-UCT209-27 | 1 11/16 | 3/4 | 5/8 | 3-17/64 | 1-15/16 | 1-9/64 | 3-17/64 | 5/8 | 4-1/64 | 4-39/64 | 5-43/64 | SS-UC209-27 | T209 | 2.4 |
| SS-UCT209-28 | 1 3/4 | 3/4 | 5/8 | 3-17/64 | 1-15/16 | 1-9/64 | 3-17/64 | 5/8 | 4-1/64 | 4-39/64 | 5-43/64 | SS-UC209-28 | T209 | 2.36 |
| SS-UCT210 | 50 | 19 | 16 | 83 | 49 | 29 | 86 | 16 | 102 | 117 | 149 | SS-UC210 | T210 | 2.47 |
| SS-UCT210-29 | 1-13/16 | 3/4 | 5/8 | 3-17/64 | 1-15/16 | 1-9/64 | 3-17/64 | 5/8 | 4-1/64 | 4-39/64 | 5-55/64 | SS-UC210-29 | T210 | 2.59 |
| SS-UCT210-30 | 1 7/8 | 3/4 | 5/8 | 3-17/64 | 1-15/16 | 1-9/64 | 3-17/64 | 5/8 | 4-1/64 | 4-39/64 | 5-55/64 | SS-UC210-30 | T210 | 2.54 |
| SS-UCT210-31 | 1-15/16 | 3/4 | 5/8 | 3-17/64 | 1-15/16 | 1-9/64 | 3-17/64 | 5/8 | 4-1/64 | 4-39/64 | 5-55/64 | SS-UC210-31 | T210 | 2.49 |
| SS-UCT210-32 | 2 | 3/4 | 5/8 | 3-17/64 | 1-15/16 | 1-9/64 | 3-17/64 | 5/8 | 4-1/64 | 4-39/64 | 5-55/64 | SS-UC210-32 | T210 | 2.45 |
| SS-UCT211 | 55 | 25 | 19 | 102 | 64 | 35 | 95 | 22 | 130 | 146 | 171 | SS-UC211 | T211 | 3.74 |
| SS-UCT211-32 | 2 | 63/64 | 3/4 | 4-1/64 | 2-1/32 | 1-3/8 | 3-3/4 | 55/64 | 5-1/8 | 5-3/4 | 6-47/64 | SS-UC211-32 | T211 | 3.89 |
| SS-UCT211-33 | 2 1/16 | 63/64 | 3/4 | 4-1/64 | 2-1/32 | 1-3/8 | 3-3/4 | 55/64 | 5-1/8 | 5-3/4 | 6-47/64 | SS-UC211-33 | T211 | 3.83 |
| SS-UCT211-34 | 2 1/8 | 63/64 | 3/4 | 4-1/64 | 2-1/32 | 1-3/8 | 3-3/4 | 55/64 | 5-1/8 | 5-3/4 | 6-47/64 | SS-UC211-34 | T211 | 3.79 |
| SS-UCT211-35 | 2 3/16 | 63/64 | 3/4 | 4-1/64 | 2-1/32 | 1-3/8 | 3-3/4 | 55/64 | 5-1/8 | 5-3/4 | 6-47/64 | SS-UC211-35 | T211 | 3.72 |
| SS-UCT212 | 60 | 32 | 19 | 102 | 64 | 35 | 102 | 22 | 130 | 146 | 194 | SS-UC212 | T212 | 4.58 |
| SS-UCT212-36 | 2 1/4 | 1-17/64 | 3/4 | 4-1/64 | 2-1/32 | 1-3/8 | 4-1/64 | 55/64 | 5-1/8 | 5-3/4 | 7-41/64 | SS-UC212-36 | T212 | 4.71 |
| SS-UCT212-37 | 2 5/16 | 1-17/64 | 3/4 | 4-1/64 | 2-1/32 | 1-3/8 | 4-1/64 | 55/64 | 5-1/8 | 5-3/4 | 7-41/64 | SS-UC212-37 | T212 | 4.63 |
| SS-UCT212-38 | 2 3/8 | 1-17/64 | 3/4 | 4-1/64 | 2-1/32 | 1-3/8 | 4-1/64 | 55/64 | 5-1/8 | 5-3/4 | 7-41/64 | SS-UC212-38 | T212 | 4.56 |
| SS-UCT212-39 | 2 7/16 | 1-17/64 | 3/4 | 4-1/64 | 2-1/32 | 1-3/8 | 4-1/64 | 55/64 | 5-1/8 | 5-3/4 | 7-41/64 | SS-UC212-39 | T212 | 4.49 |
| SS-UCT213 | 65 | 32 | 21 | 111 | 70 | 41 | 121 | 26 | 151 | 167 | 224 | SS-UC213 | T213 | 6.6 |
| SS-UCT213-40 | 2 1/2 | 1-17/64 | 53/64 | 4-3/8 | 2-3/4 | 1-39/64 | 4-49/64 | 1-1/32 | 5-15/16 | 6-37/64 | 8-13/16 | SS-UC213-40 | T213 | 6.69 |
| SS-UCT213-41 | 2 9/16 | 1-17/64 | 53/64 | 4-3/8 | 2-3/4 | 1-39/64 | 4-49/64 | 1-1/32 | 5-15/16 | 6-37/64 | 8-13/16 | SS-UC213-41 | T213 | 6.6 |
| SS-UCT214 | 70 | 32 | 21 | 111 | 70 | 41 | 121 | 26 | 151 | 167 | 224 | SS-UC214 | T214 | 6.74 |
| SS-UCT214-42 | 2 5/8 | 1-17/64 | 53/64 | 4-3/8 | 2-3/4 | 1-39/64 | 4-49/64 | 1-1/32 | 5-15/16 | 6-37/64 | 8-13/16 | SS-UC214-42 | T214 | 6.95 |
| SS-UCT214-43 | 2 11/16 | 1-17/64 | 53/64 | 4-3/8 | 2-3/4 | 1-39/64 | 4-49/64 | 1-1/32 | 5-15/16 | 6-37/64 | 8-13/16 | SS-UC214-43 | T214 | 6.85 |
| SS-UCT214-44 | 2 3/4 | 1-17/64 | 53/64 | 4-3/8 | 2-3/4 | 1-39/64 | 4-49/64 | 1-1/32 | 5-15/16 | 6-37/64 | 8-13/16 | SS-UC214-44 | T214 | 6.75 |
| SS-UCT215 | 75 | 32 | 21 | 111 | 70 | 41 | 121 | 26 | 151 | 167 | 232 | SS-UC215 | T215 | 7.19 |
| SS-UCT215-45 | 2-13/16 | 1-17/64 | 53/64 | 4-3/8 | 2-3/4 | 1-39/64 | 4-49/64 | 1-1/32 | 5-15/16 | 6-37/64 | 9-9/64 | SS-UC215-45 | T215 | 7.19 |
| SS-UCT215-46 | 2 7/8 | 1-17/64 | 53/64 | 4-3/8 | 2-3/4 | 1-39/64 | 4-49/64 | 1-1/32 | 5-15/16 | 6-37/64 | 9-9/64 | SS-UC215-46 | T215 | 7.44 |
| SS-UCT215-47 | 2-15/16 | 1-17/64 | 53/64 | 4-3/8 | 2-3/4 | 1-39/64 | 4-49/64 | 1-1/32 | 5-15/16 | 6-37/64 | 9-9/64 | SS-UC215-47 | T215 | 7.33 |
| SS-UCT215-48 | 3 | 1-17/64 | 53/64 | 4 3/8 | 2-3/4 | 1-39/64 | 4-49/64 | 1-1/32 | 5-15/16 | 6-37/64 | 9-9/64 | SS-UC215-48 | T215 | 7.13 |
| SS-UCT216 | 80 | 32 | 21 | 111 | 70 | 41 | 121 | 26 | 165 | 184 | 235 | SS-UC216 | T216 | 8.08 |

| | | | | | | | | | | | | | | |
|------------------|--------|---------|--------|-------|--------|---------|---------|--------|---------|---------|----------|-----------------|------|-------|
| SS-UCT 216-49 | 3/1/16 | 1-17/64 | 53/64 | 4/3/8 | 2/3/4 | 1-39/64 | 4-49/64 | 1-1/32 | 6/1/2 | 7/1/4 | 9/1/4 | SS- UC216-49 | T216 | 8.26 |
| SS-UCT 216-50 | 3/1/8 | 1-17/64 | 53/64 | 4/3/8 | 2/3/4 | 1-39/64 | 4-49/64 | 1-1/32 | 6/1/2 | 7/1/4 | 9/1/4 | SS- UC216-50 | T216 | 8.13 |
| SS-UCT 216-51 | 3/3/16 | 1-17/64 | 53/64 | 4/3/8 | 2/3/4 | 1-39/64 | 4-49/64 | 1-1/32 | 6/1/2 | 7/1/4 | 9/1/4 | SS- UC216-51 | T216 | 8 |
| SS- UCT217 | 85 | 38 | 29 | 124 | 73 | 48 | 157 | 30 | 173 | 198 | 260 | SS-UC217 | T217 | 10.66 |
| SS-UCT 217-52 | 3/1/4 | 1/1/2 | 1-9/64 | 4/7/8 | 2/7/8 | 1-57/64 | 6/3/16 | 1-3/16 | 6-13/16 | 7-51/64 | 10-15/64 | SS- UC217-52 | T217 | 10.78 |
| SS-UCT 217-53 | 3/5/16 | 1/1/2 | 1-9/64 | 4/7/8 | 2/7/8 | 1-57/64 | 6/3/16 | 1-3/16 | 6-13/16 | 7-51/64 | 10-15/64 | SS- UC217-53 | T217 | 10.74 |
| SS-UCT 217-55 | 3/7/16 | 1/1/2 | 1-9/64 | 4/7/8 | 2/7/8 | 1-57/64 | 6/3/16 | 1-3/16 | 6-13/16 | 7-51/64 | 10-15/64 | SS- UC217-55 | T217 | 10.45 |
| SS- UCT218 | 90 | 40 | 30 | 130 | 80 | 48 | 140 | 30 | 190 | 215 | 275 | SS-UC218 | T218 | 12.19 |
| SS-UCT 218-56 | 3/1/2 | 1-37/64 | 1-3/16 | 5/1/8 | 3-5/32 | 1-57/64 | 5-35/64 | 1-3/16 | 7-31/64 | 8-15/32 | 10-53/64 | SS- UC218-56 | T218 | 12.3 |

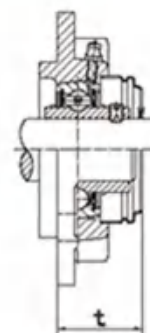
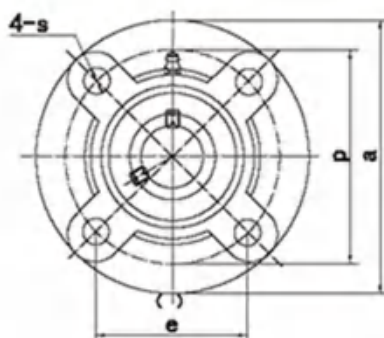
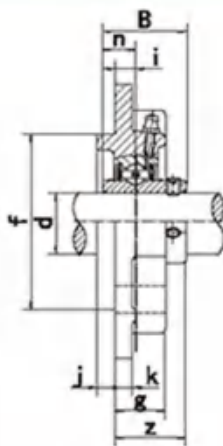

UCFC-C1(D1)

| Unit NO. | Dimensions(mm/in.) | | | | | | | | | | | Bolt Size mm/in. | Bearing NO. | Housing NO. | Weight(kg) |
|---------------|--------------------|---------|---------|---------|-------|-------|-------|-------|--------|--------|---------|---------------------|----------------|----------------|----------------|
| | d | a | p | (e) | i | s | j | k | g | f | z | | | | |
| SS-UCFC201 | 12 | 100 | 78 | 55.1 | 10 | 12 | 5 | 7 | 20.5 | 62 | 28.3 | M10 | SS-UC201 | FC201 | 0.7 |
| SS-UCFC201-8 | 1/ 2 | 3-15/16 | 3-5/64 | 2-11/64 | 25/64 | 15/32 | 13/64 | 9/32 | 13/16 | 2.4409 | 1-1/8 | 3/ 8 | SS-UC201-8 | FC201 | 0.69 |
| SS-UCFC202 | 15 | 100 | 78 | 55.1 | 10 | 12 | 5 | 7 | 20.5 | 62 | 28.3 | M10 | SS-UC202 | FC202 | 0.69 |
| SS-UCFC202-9 | 9/ 16 | 3-15/16 | 3-5/64 | 2-11/64 | 25/64 | 15/32 | 13/64 | 9/32 | 13/16 | 2.4409 | 1-1/8 | 3/ 8 | SS-UC202-9 | FC202 | 0.69 |
| SS-UCFC202-10 | 5/ 8 | 3-15/16 | 3-5/64 | 2-11/64 | 25/64 | 15/32 | 13/64 | 9/32 | 13/16 | 2.4409 | 1-1/8 | 3/ 8 | SS-UC202-10 | FC202 | 0.69 |
| SS-UCFC203 | 17 | 100 | 78 | 55.1 | 10 | 12 | 5 | 7 | 20.5 | 62 | 28.3 | M10 | SS-UC203 | FC203 | 0.68 |
| SS-UCFC203-11 | 11/ 16 | 3-15/16 | 3-5/64 | 2-11/64 | 25/64 | 15/32 | 13/64 | 9/32 | 13/16 | 2.4409 | 1-1/8 | 3/ 8 | SS-UC203-11 | FC203 | 0.67 |
| SS-UCFC204 | 20 | 100 | 78 | 55.1 | 10 | 12 | 5 | 7 | 20.5 | 62 | 28.3 | M10 | SS-UC204 | FC204 | 0.66 |
| SS-UCFC204-12 | 3/ 4 | 3-15/16 | 3-5/64 | 2-11/64 | 25/64 | 15/32 | 13/64 | 9/32 | 13/16 | 2.4409 | 1-1/8 | 3/ 8 | SS-UC204-12 | FC204 | 0.66 |
| SS-UCFC205 | 25 | 115 | 90 | 63.6 | 10 | 12 | 6 | 7 | 21 | 70 | 29.8 | M10 | SS-UC205 | FC205 | 0.89 |
| SS-UCFC205-13 | 13/16 | 4-17/32 | 3-35/64 | 2-1/2 | 25/64 | 15/32 | 15/64 | 9/32 | 53/64 | 2.7559 | 1-11/64 | 3/ 8 | SS-UC205-13 | FC205 | 0.92 |
| SS-UCFC205-14 | 7/ 8 | 4-17/32 | 3-35/64 | 2-1/2 | 25/64 | 15/32 | 15/64 | 9/32 | 53/64 | 2.7559 | 1-11/64 | 3/ 8 | SS-UC205-14 | FC205 | 0.91 |
| SS-UCFC205-15 | 15/16 | 4-17/32 | 3-35/64 | 2-1/2 | 25/64 | 15/32 | 15/64 | 9/32 | 53/64 | 2.7559 | 1-11/64 | 3/ 8 | SS-UC205-15 | FC205 | 0.89 |
| SS-UCFC205-16 | 1 | 4-17/32 | 3-35/64 | 2-1/2 | 25/64 | 15/32 | 15/64 | 9/32 | 53/64 | 2.7559 | 1-11/64 | 3/ 8 | SS-UC205-16 | FC205 | 0.88 |
| SS-UCFC206 | 30 | 125 | 100 | 70.7 | 10 | 12 | 8 | 8 | 23 | 80 | 32.2 | M10 | SS-UC206 | FC206 | 1.18 |
| SS-UCFC206-17 | 1-1/16 | 4-59/64 | 3-15/16 | 2-25/32 | 25/64 | 15/32 | 5/ 16 | 5/ 16 | 29/32 | 3.1496 | 1-17/64 | 3/ 8 | SS-UC206-17 | FC206 | 1.19 |
| SS-UCFC206-18 | 1-1/8 | 4-59/64 | 3-15/16 | 2-25/32 | 25/64 | 15/32 | 5/ 16 | 5/ 16 | 29/32 | 3.1496 | 1-17/64 | 3/ 8 | SS-UC206-18 | FC206 | 1.2 |
| SS-UCFC206-19 | 1-3/16 | 4-59/64 | 3-15/16 | 2-25/32 | 25/64 | 15/32 | 5/ 16 | 5/ 16 | 29/32 | 3.1496 | 1-17/64 | 3/ 8 | SS-UC206-19 | FC206 | 1.18 |
| SS-UCFC206-20 | 1-1/4 | 4-59/64 | 3-15/16 | 2-25/32 | 25/64 | 15/32 | 5/ 16 | 5/ 16 | 29/32 | 3.1496 | 1-17/64 | 3/ 8 | SS-UC206-20 | FC206 | 1.17 |
| SS-UCFC207 | 35 | 135 | 110 | 77.8 | 11 | 14 | 8 | 9 | 26 | 90 | 36.4 | M12 | SS-UC207 | FC207 | 1.53 |
| SS-UCFC207-20 | 1-1/4 | 5-5/16 | 4-21/64 | 3-1/16 | 7/16 | 35/64 | 5/ 16 | 23/64 | 1-1/32 | 3.5433 | 1-7/16 | 7/ 16 | SS-UC207-20 | FC207 | 1.59 |
| SS-UCFC207-21 | 1-5/16 | 5-5/16 | 4-21/64 | 3-1/16 | 7/16 | 35/64 | 5/ 16 | 23/64 | 1-1/32 | 3.5433 | 1-7/16 | 7/ 16 | SS-UC207-21 | FC207 | 1.56 |
| SS-UCFC207-22 | 1-3/8 | 5-5/16 | 4-21/64 | 3-1/16 | 7/16 | 35/64 | 5/ 16 | 23/64 | 1-1/32 | 3.5433 | 1-7/16 | 7/ 16 | SS-UC207-22 | FC207 | 1.53 |
| SS-UCFC207-23 | 1-7/16 | 5-5/16 | 4-21/64 | 3-1/16 | 7/16 | 35/64 | 5/ 16 | 23/64 | 1-1/32 | 3.5433 | 1-7/16 | 7/ 16 | SS-UC207-23 | FC207 | 1.5 |
| SS-UCFC208 | 40 | 145 | 120 | 84.8 | 11 | 14 | 10 | 9 | 26 | 100 | 41.2 | M12 | SS-UC208 | FC208 | 1.85 |
| SS-UCFC208-24 | 1-1/2 | 5-45/64 | 4-23/32 | 3-11/32 | 7/16 | 35/64 | 25/64 | 23/64 | 1-1/32 | 3.937 | 1-5/8 | 7/ 16 | SS-UC208-24 | FC208 | 1.89 |
| SS-UCFC208-25 | 1-9/16 | 5-45/64 | 4-23/32 | 3-11/32 | 7/16 | 35/64 | 25/64 | 23/64 | 1-1/32 | 3.937 | 1-5/8 | 7/ 16 | SS-UC208-25 | FC208 | 1.86 |
| SS-UCFC209 | 45 | 160 | 132 | 93.3 | 10 | 16 | 12 | 14 | 26 | 105 | 40.2 | M14 | SS-UC209 | FC209 | 2.53 |

| | | | | | | | | | | | | | | | |
|----------------|---------|---------|---------|---------|-------|-------|-------|-------|---------|--------|---------|------|-------------|-------|-------|
| SS-UCFC209 | 45 | 160 | 132 | 93.3 | 10 | 16 | 12 | 14 | 26 | 105 | 40.2 | M14 | SS-UC209 | FC209 | 2.53 |
| SS-UCFC 209-26 | 1-5/8 | 6-19/64 | 5-13/64 | 3-43/64 | 25/64 | 5/ 8 | 15/32 | 35/64 | 1-1/32 | 4.1339 | 1-37/64 | 1/ 2 | SS-UC209-26 | FC209 | 2.63 |
| SS-UCFC 209-27 | 1-11/16 | 6-19/64 | 5-13/64 | 3-43/64 | 25/64 | 5/ 8 | 15/32 | 35/64 | 1-1/32 | 4.1339 | 1-37/64 | 1/ 2 | SS-UC209-27 | FC209 | 2.59 |
| SS-UCFC 209-28 | 1-3/4 | 6-19/64 | 5-13/64 | 3-43/64 | 25/64 | 5/ 8 | 15/32 | 35/64 | 1-1/32 | 4.1339 | 1-37/64 | 1/ 2 | SS-UC209-28 | FC209 | 2.55 |
| SS-UCFC210 | 50 | 165 | 138 | 97.6 | 10 | 16 | 12 | 14 | 28 | 110 | 42.6 | M14 | SS-UC210 | FC210 | 2.78 |
| SS-UCFC 210-29 | 1-13/16 | 6-1/2 | 5-7/16 | 3-27/32 | 25/64 | 5/ 8 | 15/32 | 35/64 | 1-7/64 | 4.3307 | 1-11/16 | 1/ 2 | SS-UC210-29 | FC210 | 2.9 |
| SS-UCFC 210-30 | 1-7/8 | 6-1/2 | 5-7/16 | 3-27/32 | 25/64 | 5/ 8 | 15/32 | 35/64 | 1-7/64 | 4.3307 | 1-11/16 | 1/ 2 | SS-UC210-30 | FC210 | 2.85 |
| SS-UCFC 210-31 | 1-15/16 | 6-1/2 | 5-7/16 | 3-27/32 | 25/64 | 5/ 8 | 15/32 | 35/64 | 1-7/64 | 4.3307 | 1-11/16 | 1/ 2 | SS-UC210-31 | FC210 | 2.8 |
| SS-UCFC 210-32 | 2 | 6-1/2 | 5-7/16 | 3-27/32 | 25/64 | 5/ 8 | 15/32 | 35/64 | 1-7/64 | 4.3307 | 1-11/16 | 1/ 2 | SS-UC210-32 | FC210 | 2.76 |
| SS-UCFC211 | 55 | 185 | 150 | 106.1 | 13 | 19 | 12 | 15 | 31 | 125 | 46.4 | M16 | SS-UC211 | FC211 | 3.86 |
| SS-UCFC 211-32 | 2 | 7-9/32 | 5-29/32 | 4-3/16 | 33/64 | 3/ 4 | 15/32 | 19/32 | 1-7/32 | 4.9213 | 1-53/64 | 5/ 8 | SS-UC211-32 | FC211 | 4.01 |
| SS-UCFC 211-33 | 2-1/16 | 7-9/32 | 5-29/32 | 4-3/16 | 33/64 | 3/ 4 | 15/32 | 19/32 | 1-7/32 | 4.9213 | 1-53/64 | 5/ 8 | SS-UC211-33 | FC211 | 3.95 |
| SS-UCFC 211-34 | 2-1/8 | 7-9/32 | 5-29/32 | 4-3/16 | 33/64 | 3/ 4 | 15/32 | 19/32 | 1-7/32 | 4.9213 | 1-53/64 | 5/ 8 | SS-UC211-34 | FC211 | 3.91 |
| SS-UCFC 211-35 | 2-3/16 | 7-9/32 | 5-29/32 | 4-3/16 | 33/64 | 3/ 4 | 15/32 | 19/32 | 1-7/32 | 4.9213 | 1-53/64 | 5/ 8 | SS-UC211-35 | FC211 | 3.84 |
| SS-UCFC212 | 60 | 195 | 160 | 113.1 | 17 | 19 | 12 | 15 | 36 | 135 | 56.7 | M16 | SS-UC212 | FC212 | 4.69 |
| SS-UCFC 212-36 | 2-1/4 | 7-11/16 | 6-19/64 | 4-29/64 | 43/64 | 3/ 4 | 15/32 | 19/32 | 1-27/64 | 5.315 | 2-15/64 | 5/ 8 | SS-UC212-36 | FC212 | 4.82 |
| SS-UCFC 212-37 | 2-5/16 | 7-11/16 | 6-19/64 | 4-29/64 | 43/64 | 3/ 4 | 15/32 | 19/32 | 1-27/64 | 5.315 | 2-15/64 | 5/ 8 | SS-UC212-37 | FC212 | 4.74 |
| SS-UCFC 212-38 | 2-3/8 | 7-11/16 | 6-19/64 | 4-29/64 | 43/64 | 3/ 4 | 15/32 | 19/32 | 1-27/64 | 5.315 | 2-15/64 | 5/ 8 | SS-UC212-38 | FC212 | 4.67 |
| SS-UCFC 212-39 | 2-7/16 | 7-11/16 | 6-19/64 | 4-29/64 | 43/64 | 3/ 4 | 15/32 | 19/32 | 1-27/64 | 5.315 | 2-15/64 | 5/ 8 | SS-UC212-39 | FC212 | 4.6 |
| SS-UCFC213 | 65 | 205 | 170 | 120.2 | 16 | 19 | 14 | 15 | 36 | 145 | 55.7 | M16 | SS-UC213 | FC213 | 5.3 |
| SS-UCFC 213-40 | 2-1/2 | 8-5/64 | 6-11/16 | 4-47/64 | 5/ 8 | 3/ 4 | 35/64 | 19/32 | 1-27/64 | 5.5118 | 2-3/16 | 5/ 8 | SS-UC213-40 | FC213 | 5.39 |
| SS-UCFC 213-41 | 2-9/16 | 8-5/64 | 6-11/16 | 4-47/64 | 5/ 8 | 3/ 4 | 35/64 | 19/32 | 1-27/64 | 5.5118 | 2-3/16 | 5/ 8 | SS-UC213-41 | FC213 | 5.3 |
| SS-UCFC214 | 70 | 215 | 177 | 125.1 | 17 | 19 | 14 | 18 | 40 | 150 | 61.4 | M16 | SS-UC214 | FC214 | 6.46 |
| SS-UCFC 214-42 | 2-5/8 | 8-15/32 | 6-31/32 | 4-59/64 | 43/64 | 3/ 4 | 35/64 | 23/32 | 1-37/64 | 5.9055 | 2-13/32 | 5/ 8 | SS-UC214-42 | FC214 | 6.67 |
| SS-UCFC 214-43 | 2-11/16 | 8-15/32 | 6-31/32 | 4-59/64 | 43/64 | 3/ 4 | 35/64 | 23/32 | 1-37/64 | 5.9055 | 2-13/32 | 5/ 8 | SS-UC214-43 | FC214 | 6.57 |
| SS-UCFC 214-44 | 2-3/4 | 8-15/32 | 6-31/32 | 4-59/64 | 43/64 | 3/ 4 | 35/64 | 23/32 | 1-37/64 | 5.9055 | 2-13/32 | 5/ 8 | SS-UC214-44 | FC214 | 6.47 |
| SS-UCFC215 | 75 | 220 | 184 | 130.1 | 18 | 19 | 16 | 18 | 40 | 160 | 62.5 | M16 | SS-UC215 | FC215 | 6.86 |
| SS-UCFC 215-45 | 2-13/16 | 8-21/32 | 7-1/4 | 5-1/8 | 23/32 | 3/ 4 | 5/ 8 | 23/32 | 1-37/64 | 6.2992 | 2-15/32 | 5/ 8 | SS-UC215-45 | FC215 | 6.86 |
| SS-UCFC 215-46 | 2 7/8 | 8-21/32 | 7-1/4 | 5-1/8 | 23/32 | 3/ 4 | 5/ 8 | 23/32 | 1-37/64 | 6.2992 | 2-15/32 | 5/ 8 | SS-UC215-46 | FC215 | 7.11 |
| SS-UCFC 215-47 | 2-15/16 | 8-21/32 | 7-1/4 | 5-1/8 | 23/32 | 3/ 4 | 5/ 8 | 23/32 | 1-37/64 | 6.2992 | 2-15/32 | 5/ 8 | SS-UC215-47 | FC215 | 7 |
| SS-UCFC 215-48 | 3 | 8-21/32 | 7-1/4 | 5-1/8 | 23/32 | 3/ 4 | 5/ 8 | 23/32 | 1-37/64 | 6.2992 | 2-15/32 | 5/ 8 | SS-UC215-48 | FC215 | 6.8 |
| SS-UCFC216 | 80 | 240 | 200 | 141.4 | 18 | 23 | 16 | 18 | 42 | 170 | 67.3 | M20 | SS-UC216 | FC216 | 8.47 |
| SS-UCFC 216-49 | 3-1/16 | 9-29/64 | 7-7/8 | 5-9/16 | 23/32 | 29/32 | 5/ 8 | 23/32 | 1-21/32 | 6.6929 | 2-21/32 | 3/ 4 | SS-UC216-49 | FC216 | 8.65 |
| SS-UCFC 216-50 | 3-1/8 | 9-29/64 | 7-7/8 | 5-9/16 | 23/32 | 29/32 | 5/ 8 | 23/32 | 1-21/32 | 6.6929 | 2-21/32 | 3/ 4 | SS-UC216-50 | FC216 | 8.52 |
| SS-UCFC 216-51 | 3-3/16 | 9-29/64 | 7-7/8 | 5-9/16 | 23/32 | 29/32 | 5/ 8 | 23/32 | 1-21/32 | 6.6929 | 2-21/32 | 3/ 4 | SS-UC216-51 | FC216 | 8.39 |
| SS-UCFC217 | 85 | 250 | 208 | 147.1 | 18 | 23 | 18 | 20 | 45 | 180 | 69.6 | M20 | SS-UC217 | FC217 | 10.18 |
| SS-UCFC 217-52 | 3-1/4 | 9-27/32 | 8-3/16 | 5-51/64 | 23/32 | 29/32 | 23/32 | 25/32 | 1-25/32 | 7.0866 | 2-3/4 | 3/ 4 | SS-UC217-52 | FC217 | 10.3 |

| | | | | | | | | | | | | | | | |
|-------------------|--------|---------|---------|---------|-------|-------|-------|-------|---------|--------|--------|------|-----------------|-------|-------|
| SS-UCFC 217-53 | 3-5/16 | 9-27/32 | 8-3/16 | 5-51/64 | 23/32 | 29/32 | 23/32 | 25/32 | 1-25/32 | 7.0866 | 2-3/4 | 3/ 4 | SS- UC217-53 | FC217 | 10.26 |
| SS-UCFC 217-55 | 3-7/16 | 9-27/32 | 8-3/16 | 5-51/64 | 23/32 | 29/32 | 23/32 | 25/32 | 1-25/32 | 7.0866 | 2-3/4 | 3/ 4 | SS- UC217-55 | FC217 | 9.97 |
| SS- UCFC218 | 90 | 265 | 220 | 155.5 | 22 | 23 | 18 | 20 | 50 | 190 | 78.3 | M20 | SS-UC218 | FC218 | 12.24 |
| SS-UCFC 218-56 | 3-1/2 | 10 7/16 | 8-21/32 | 6-1/8 | 55/64 | 29/32 | 23/32 | 25/32 | 1-31/32 | 7.4803 | 3-3/32 | 3/ 4 | SS- UC218-56 | FC218 | 12.35 |

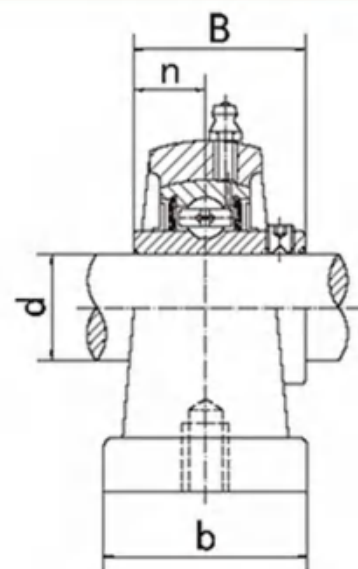
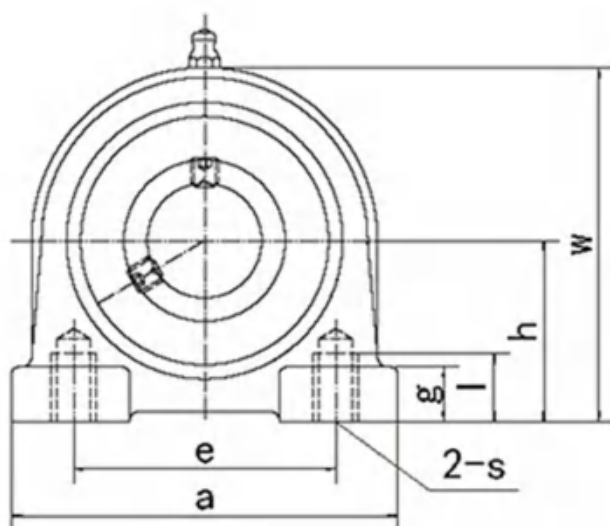

| Unit NO. | Dimensions(mm/in.) | | | | | | | | Bolt Size mm/in. | Bearing NO. | Housing NO. | Weight(kg) |
|---------------|--------------------|---------|---------|---------|---------|-----|--------|-------|---------------------|-------------|----------------|------------|
| | d | h | a | e | b | s | g | l | | | | |
| SS-UCPA201 | 12 | 30.2 | 76 | 52 | 40 | M10 | 11 | 15 | M10 | SS-UC201 | PA201 | 0.63 |
| SS-UCPA201-8 | 1 / 2 | 1-3/16 | 3 | 2-3/64 | 1-9/16 | M10 | 7 / 16 | 19/32 | M10 | SS-UC201-8 | PA201 | 0.62 |
| SS-UCPA202 | 15 | 30.2 | 76 | 52 | 40 | M10 | 11 | 15 | M10 | SS-UC202 | PA202 | 0.62 |
| SS-UCPA202-9 | 9 / 16 | 1-3/16 | 3 | 2-3/64 | 1-9/16 | M10 | 7 / 16 | 19/32 | M10 | SS-UC202-9 | PA202 | 0.62 |
| SS-UCPA202-10 | 5 / 8 | 1-3/16 | 3 | 2-3/64 | 1-9/16 | M10 | 7 / 16 | 19/32 | M10 | SS-UC202-10 | PA202 | 0.62 |
| SS-UCPA203 | 17 | 30.2 | 76 | 52 | 40 | M10 | 11 | 15 | M10 | SS-UC203 | PA203 | 0.61 |
| SS-UCPA203-11 | 11 / 16 | 1-3/16 | 3 | 2-3/64 | 1-9/16 | M10 | 7 / 16 | 19/32 | M10 | SS-UC203-11 | PA203 | 0.6 |
| SS-UCPA204 | 20 | 30.2 | 76 | 52 | 40 | M10 | 11 | 15 | M10 | SS-UC204 | PA204 | 0.589 |
| SS-UCPA204-12 | 3 / 4 | 1-3/16 | 3 | 2-3/64 | 1-9/16 | M10 | 7 / 16 | 19/32 | M10 | SS-UC204-12 | PA204 | 0.589 |
| SS-UCPA205 | 25 | 36.5 | 84 | 56 | 38 | M10 | 12 | 15 | M10 | SS-UC205 | PA205 | 0.756 |
| SS-UCPA205-13 | 13/16 | 1-7/16 | 3 5/16 | 2-13/64 | 1-1/2 | M10 | 15/32 | 19/32 | M10 | SS-UC205-13 | PA205 | 0.793 |
| SS-UCPA205-14 | 7 / 8 | 1-7/16 | 3 5/16 | 2-13/64 | 1-1/2 | M10 | 15/32 | 19/32 | M10 | SS-UC205-14 | PA205 | 0.783 |
| SS-UCPA205-15 | 15/16 | 1-7/16 | 3 5/16 | 2-13/64 | 1-1/2 | M10 | 15/32 | 19/32 | M10 | SS-UC205-15 | PA205 | 0.763 |
| SS-UCPA205-16 | 1 | 1-7/16 | 3 5/16 | 2-13/64 | 1-1/2 | M10 | 15/32 | 19/32 | M10 | SS-UC205-16 | PA205 | 0.753 |
| SS-UCPA206 | 30 | 42.9 | 94 | 66 | 50 | M14 | 12 | 18 | M14 | SS-UC206 | PA206 | 1.116 |
| SS-UCPA206-17 | 1-1/16 | 1-11/16 | 3-45/64 | 2-19/32 | 1-31/32 | M14 | 15/32 | 45/64 | M14 | SS-UC206-17 | PA206 | 1.126 |
| SS-UCPA206-18 | 1-1/8 | 1-11/16 | 3-45/64 | 2-19/32 | 1-31/32 | M14 | 15/32 | 45/64 | M14 | SS-UC206-18 | PA206 | 1.136 |
| SS-UCPA206-19 | 1-3/16 | 1-11/16 | 3-45/64 | 2-19/32 | 1-31/32 | M14 | 15/32 | 45/64 | M14 | SS-UC206-19 | PA206 | 1.116 |
| SS-UCPA206-20 | 1-1/4 | 1-11/16 | 3-45/64 | 2-19/32 | 1-31/32 | M14 | 15/32 | 45/64 | M14 | SS-UC206-20 | PA206 | 1.106 |
| SS-UCPA207 | 35 | 47.6 | 110 | 80 | 55 | M14 | 13 | 20 | M14 | SS-UC207 | PA207 | 1.546 |
| SS-UCPA207-20 | 1-1/4 | 1-7/8 | 4-21/64 | 3-5/32 | 2-11/64 | M14 | 33/64 | 25/32 | M14 | SS-UC207-20 | PA207 | 1.611 |
| SS-UCPA207-21 | 1-5/16 | 1-7/8 | 4-21/64 | 3-5/32 | 2-11/64 | M14 | 33/64 | 25/32 | M14 | SS-UC207-21 | PA207 | 1.581 |
| SS-UCPA207-22 | 1-3/8 | 1-7/8 | 4-21/64 | 3-5/32 | 2-11/64 | M14 | 33/64 | 25/32 | M14 | SS-UC207-22 | PA207 | 1.551 |
| SS-UCPA207-23 | 1-7/16 | 1-7/8 | 4-21/64 | 3-5/32 | 2-11/64 | M14 | 33/64 | 25/32 | M14 | SS-UC207-23 | PA207 | 1.521 |

| | | | | | | | | | | | | |
|----------------|---------|---------|---------|---------|---------|-----|-------|-------|-----|-------------|-------|-------|
| SS-UCPA208 | 40 | 49.2 | 116 | 84 | 58 | M14 | 13 | 20 | M14 | SS-UC208 | PA208 | 1.798 |
| SS-UCPA 208-24 | 1-1/2 | 1-15/16 | 4-9/16 | 3 5/16 | 2-9/32 | M14 | 33/64 | 25/32 | M14 | SS-UC208-24 | PA208 | 1.838 |
| SS-UCPA 208-25 | 1-9/16 | 1-15/16 | 4-9/16 | 3-5/16 | 2-9/32 | M14 | 33/64 | 25/32 | M14 | SS-UC208-25 | PA208 | 1.808 |
| SS-UCPA209 | 45 | 54.2 | 120 | 90 | 60 | M14 | 13 | 25 | M14 | SS-UC209 | PA209 | 2.053 |
| SS-UCPA 209-26 | 1-5/8 | 2-9/64 | 4-23/32 | 3-35/64 | 2-23/64 | M14 | 33/64 | 63/64 | M14 | SS-UC209-26 | PA209 | 2.153 |
| SS-UCPA 209-27 | 1-11/16 | 2-9/64 | 4-23/32 | 3-35/64 | 2-23/64 | M14 | 33/64 | 63/64 | M14 | SS-UC209-27 | PA209 | 2.113 |
| SS-UCPA 209-28 | 1-3/4 | 2-9/64 | 4-23/32 | 3-35/64 | 2-23/64 | M14 | 33/64 | 63/64 | M14 | SS-UC209-28 | PA209 | 2.073 |
| SS-UCPA210 | 50 | 57.2 | 130 | 94 | 64 | M16 | 14 | 25 | M16 | SS-UC210 | PA210 | 2.556 |
| SS-UCPA 210-29 | 1-13/16 | 2 1/4 | 5-1/8 | 3-45/64 | 2-33/64 | M16 | 35/64 | 63/64 | M16 | SS-UC210-29 | PA210 | 2.676 |
| SS-UCPA 210-30 | 1-7/8 | 2 1/4 | 5-1/8 | 3-45/64 | 2-33/64 | M16 | 35/64 | 63/64 | M16 | SS-UC210-30 | PA210 | 2.626 |
| SS-UCPA 210-31 | 1-15/16 | 2 1/4 | 5-1/8 | 3-45/64 | 2-33/64 | M16 | 35/64 | 63/64 | M16 | SS-UC210-31 | PA210 | 2.576 |
| SS-UCPA 210-32 | 2 | 2 1/4 | 5-1/8 | 3-45/64 | 2-33/64 | M16 | 35/64 | 63/64 | M16 | SS-UC210-32 | PA210 | 2.536 |
| SS-UCPA211 | 55 | 63.5 | 140 | 104 | 66 | M16 | 14 | 25 | M16 | SS-UC211 | PA211 | 3.138 |
| SS-UCPA 211-32 | 2 | 2 1/2 | 5-33/64 | 4-3/32 | 2-19/32 | M16 | 35/64 | 63/64 | M16 | SS-UC211-32 | PA211 | 3.288 |
| SS-UCPA 211-33 | 2-1/16 | 2 1/2 | 5-33/64 | 4-3/32 | 2-19/32 | M16 | 35/64 | 63/64 | M16 | SS-UC211-33 | PA211 | 3.228 |
| SS-UCPA 211-34 | 2-1/8 | 2 1/2 | 5-33/64 | 4-3/32 | 2-19/32 | M16 | 35/64 | 63/64 | M16 | SS-UC211-34 | PA211 | 3.188 |
| SS-UCPA 211-35 | 2-3/16 | 2 1/2 | 5-33/64 | 4-3/32 | 2-19/32 | M16 | 35/64 | 63/64 | M16 | SS-UC211-35 | PA211 | 3.118 |
| SS-UCPA212 | 60 | 69.9 | 150 | 114 | 68 | M16 | 15 | 25 | M16 | SS-UC212 | PA212 | 4.12 |
| SS-UCPA 212-36 | 2-1/4 | 2 3/4 | 5-29/32 | 4-31/64 | 2-43/64 | M16 | 19/32 | 63/64 | M16 | SS-UC212-36 | PA212 | 4.25 |
| SS-UCPA 212-37 | 2-5/16 | 2 3/4 | 5-29/32 | 4-31/64 | 2-43/64 | M16 | 19/32 | 63/64 | M16 | SS-UC212-37 | PA212 | 4.17 |
| SS-UCPA 212-38 | 2-3/8 | 2 3/4 | 5-29/32 | 4-31/64 | 2-43/64 | M16 | 19/32 | 63/64 | M16 | SS-UC212-38 | PA212 | 4.1 |
| SS-UCPA 212-39 | 2-7/16 | 2 3/4 | 5-29/32 | 4-31/64 | 2-43/64 | M16 | 19/32 | 63/64 | M16 | SS-UC212-39 | PA212 | 4.03 |
| SS-UCPA213 | 65 | 76.2 | 160 | 124 | 70 | M16 | 15 | 25 | M16 | SS-UC213 | PA213 | 4.915 |
| SS-UCPA 213-40 | 2-1/2 | 3 | 6-19/64 | 4-7/8 | 2-3/4 | M16 | 19/32 | 63/64 | M16 | SS-UC213-40 | PA213 | 5.005 |
| SS-UCPA 213-41 | 2-9/16 | 3 | 6-19/64 | 4-7/8 | 2-3/4 | M16 | 19/32 | 63/64 | M16 | SS-UC213-41 | PA213 | 4.915 |

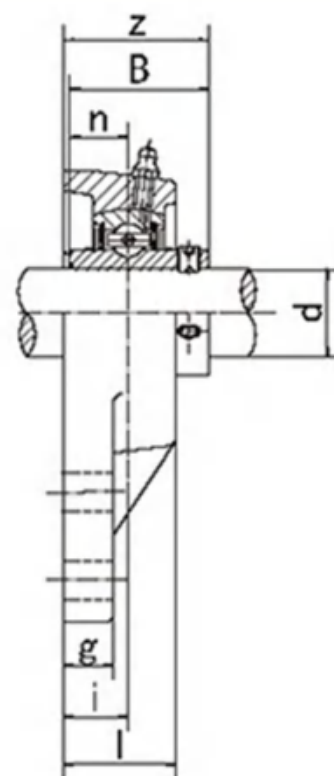
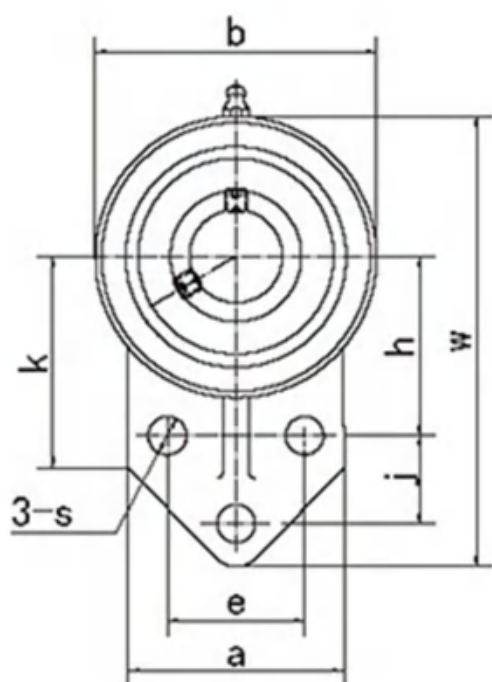

| Unit NO. | Dimensions(mm/in.) | | | | | | | | | Bolt Size mm/in. | Bearing NO. | Housing NO. | Weight(kg) |
|---------------|--------------------|---------|---------|--------|--------|--------|-------|------|---------|---------------------|----------------|----------------|------------|
| | d | w | b | k | a | l | s | g | h | | | | |
| SS-UCFB201 | 12 | 110 | 62 | 52 | 52 | 25.5 | 10 | 13 | 42 | M8 | SS-UC201 | FB201 | 0.587 |
| SS-UCFB201-8 | 1/ 2 | 4-11/32 | 2-7/16 | 2-1/16 | 2-1/16 | 1 | 25/64 | 1/ 2 | 1-21/32 | 5/ 16 | SS-UC201-8 | FB201 | 0.577 |
| SS-UCFB202 | 15 | 110 | 62 | 52 | 52 | 25.5 | 10 | 13 | 42 | M8 | SS-UC202 | FB202 | 0.577 |
| SS-UCFB202-9 | 9/ 16 | 4-11/32 | 2-7/16 | 2-1/16 | 2-1/16 | 1 | 25/64 | 1/ 2 | 1-21/32 | 5/ 16 | SS-UC202-9 | FB202 | 0.577 |
| SS-UCFB202-10 | 5/ 8 | 4-11/32 | 2-7/16 | 2-1/16 | 2-1/16 | 1 | 25/64 | 1/ 2 | 1-21/32 | 5/ 16 | SS-UC202-10 | FB202 | 0.577 |
| SS-UCFB203 | 17 | 110 | 62 | 52 | 52 | 25.5 | 10 | 13 | 42 | M8 | SS-UC203 | FB203 | 0.567 |
| SS-UCFB203-11 | 11/ 16 | 4-11/32 | 2-7/16 | 2-1/16 | 2-1/16 | 1 | 25/64 | 1/ 2 | 1-21/32 | 5/ 16 | SS-UC203-11 | FB203 | 0.557 |
| SS-UCFB204 | 20 | 110 | 62 | 52 | 52 | 25.5 | 10 | 13 | 42 | M8 | SS-UC204 | FB204 | 0.546 |
| SS-UCFB204-12 | 3/ 4 | 4-11/32 | 2-7/16 | 2-1/16 | 2-1/16 | 1 | 25/64 | 1/ 2 | 1-21/32 | 5/ 16 | SS-UC204-12 | FB204 | 0.546 |
| SS-UCFB205 | 25 | 116 | 68 | 52 | 56 | 27 | 10 | 13 | 45 | M8 | SS-UC205 | FB205 | 0.637 |
| SS-UCFB205-13 | 13/16 | 4-9/16 | 2-11/16 | 2-1/16 | 2-7/32 | 1-1/16 | 25/64 | 1/ 2 | 1-49/64 | 5/ 16 | SS-UC205-13 | FB205 | 0.674 |
| SS-UCFB205-14 | 7/ 8 | 4-9/16 | 2-11/16 | 2-1/16 | 2-7/32 | 1-1/16 | 25/64 | 1/ 2 | 1-49/64 | 5/ 16 | SS-UC205-14 | FB205 | 0.664 |
| SS-UCFB205-15 | 15/16 | 4-9/16 | 2-11/16 | 2-1/16 | 2-7/32 | 1-1/16 | 25/64 | 1/ 2 | 1-49/64 | 5/ 16 | SS-UC205-15 | FB205 | 0.644 |
| SS-UCFB205-16 | 1 | 4-9/16 | 2-11/16 | 2-1/16 | 2-7/32 | 1-1/16 | 25/64 | 1/ 2 | 1-49/64 | 5/ 16 | SS-UC205-16 | FB205 | 0.634 |
| SS-UCFB206 | 30 | 130 | 78 | 55 | 65 | 31 | 10 | 13 | 50 | M8 | SS-UC206 | FB206 | 0.879 |
| SS-UCFB206-17 | 1-1/16 | 5-1/8 | 3-1/16 | 2-5/32 | 2-9/16 | 1-7/32 | 25/64 | 1/ 2 | 1-31/32 | 5/ 16 | SS-UC206-17 | FB206 | 0.889 |

| | | | | | | | | | | | | | |
|-------------------|---------|---------|---------|---------|---------|---------|-------|-------|---------|-------|-----------------|-------|-------|
| SS-UCFB 206-18 | 1-1/8 | 5-1/8 | 3-1/16 | 2-5/32 | 2-9/16 | 1-7/32 | 25/64 | 1/ 2 | 1-31/32 | 5/ 16 | SS-UC206- 18 | FB206 | 0.899 |
| SS-UCFB 206-19 | 1-3/16 | 5-1/8 | 3-1/16 | 2-5/32 | 2-9/16 | 1-7/32 | 25/64 | 1/ 2 | 1-31/32 | 5/ 16 | SS-UC206- 19 | FB206 | 0.879 |
| SS-UCFB 206-20 | 1-1/4 | 5-1/8 | 3-1/16 | 2-5/32 | 2-9/16 | 1-7/32 | 25/64 | 1/ 2 | 1-31/32 | 5/ 16 | SS-UC206- 20 | FB206 | 0.869 |
| SS- UCFB207 | 35 | 144 | 90 | 62 | 70 | 34 | 10 | 15 | 55 | M8 | SS-UC207 | FB207 | 1.241 |
| SS-UCFB 207-20 | 1-1/4 | 5-21/32 | 3-35/64 | 2-7/16 | 2-3/4 | 1-11/32 | 25/64 | 19/32 | 2-11/64 | 5/ 16 | SS-UC207- 20 | FB207 | 1.306 |
| SS-UCFB 207-21 | 1-5/16 | 5-21/32 | 3-35/64 | 2-7/16 | 2-3/4 | 1-11/32 | 25/64 | 19/32 | 2-11/64 | 5/ 16 | SS-UC207- 21 | FB207 | 1.276 |
| SS-UCFB 207-22 | 1-3/8 | 5-21/32 | 3-35/64 | 2-7/16 | 2-3/4 | 1-11/32 | 25/64 | 19/32 | 2-11/64 | 5/ 16 | SS-UC207- 22 | FB207 | 1.246 |
| SS-UCFB 207-23 | 1-7/16 | 5-21/32 | 3-35/64 | 2-7/16 | 2-3/4 | 1-11/32 | 25/64 | 19/32 | 2-11/64 | 5/ 16 | SS-UC207- 23 | FB207 | 1.216 |
| SS- UCFB208 | 40 | 164 | 100 | 72 | 78 | 36 | 12 | 16 | 60 | M10 | SS-UC208 | FB208 | 1.661 |
| SS-UCFB 208-24 | 1-1/2 | 6-15/32 | 3-15/16 | 2-27/32 | 3-1/16 | 1-13/32 | 15/32 | 5/ 8 | 2-23/64 | 3/ 8 | SS-UC208- 24 | FB208 | 1.701 |
| SS-UCFB 208-25 | 1-9/16 | 6-15/32 | 3-15/16 | 2-27/32 | 3-1/16 | 1-13/32 | 15/32 | 5/ 8 | 2-23/64 | 3/ 8 | SS-UC208- 25 | FB208 | 1.671 |
| SS- UCFB209 | 45 | 174 | 106 | 76 | 80 | 38 | 12 | 18 | 65 | M10 | SS-UC209 | FB209 | 1.924 |
| SS-UCFB 209-26 | 1-5/8 | 6-27/32 | 4-3/16 | 3 | 3-5/32 | 1 1/2 | 15/32 | 23/32 | 2-9/16 | 3/ 8 | SS-UC209- 26 | FB209 | 2.024 |
| SS-UCFB 209-27 | 1-11/16 | 6-27/32 | 4-3/16 | 3 | 3-5/32 | 1 1/2 | 15/32 | 23/32 | 2-9/16 | 3/ 8 | SS-UC209- 27 | FB209 | 1.984 |
| SS-UCFB 209-28 | 1-3/4 | 6-27/32 | 4-3/16 | 3 | 3-5/32 | 1 1/2 | 15/32 | 23/32 | 2-9/16 | 3/ 8 | SS-UC209- 28 | FB209 | 1.944 |
| SS- UCFB210 | 50 | 184 | 112 | 82 | 86 | 40 | 12 | 18 | 68 | M10 | SS-UC210 | FB210 | 2.212 |
| SS-UCFB 210-29 | 1-13/16 | 7-1/4 | 4-13/32 | 3-7/32 | 3-3/8 | 1-37/64 | 15/32 | 23/32 | 2-43/64 | 3/ 8 | SS-UC210- 29 | FB210 | 2.332 |
| SS-UCFB 210-30 | 1-7/8 | 7-1/4 | 4-13/32 | 3-7/32 | 3-3/8 | 1-37/64 | 15/32 | 23/32 | 2-43/64 | 3/ 8 | SS-UC210- 30 | FB210 | 2.282 |
| SS-UCFB 210-31 | 1-15/16 | 7-1/4 | 4-13/32 | 3-7/32 | 3-3/8 | 1-37/64 | 15/32 | 23/32 | 2-43/64 | 3/ 8 | SS-UC210- 31 | FB210 | 2.232 |
| SS-UCFB 210-32 | 2 | 7-1/4 | 4-13/32 | 3-7/32 | 3-3/8 | 1-37/64 | 15/32 | 23/32 | 2-43/64 | 3/ 8 | SS-UC210- 32 | FB210 | 2.192 |
| SS- UCFB211 | 55 | 207 | 130 | 86 | 90 | 43 | 14 | 18 | 78 | M12 | SS-UC211 | FB211 | 3.095 |
| SS-UCFB 211-32 | 2 | 8-5/32 | 5-1/8 | 3-25/64 | 3-35/64 | 1-11/16 | 35/64 | 45/64 | 3-5/64 | 7/ 16 | SS-UC211- 32 | FB211 | 3.245 |
| SS-UCFB 211-33 | 2-1/16 | 8-5/32 | 5-1/8 | 3-25/64 | 3-35/64 | 1-11/16 | 35/64 | 45/64 | 3-5/64 | 7/ 16 | SS-UC211- 33 | FB211 | 3.185 |
| SS-UCFB 211-34 | 2-1/8 | 8-5/32 | 5-1/8 | 3-25/64 | 3-35/64 | 1-11/16 | 35/64 | 45/64 | 3-5/64 | 7/ 16 | SS-UC211- 34 | FB211 | 3.145 |
| SS-UCFB 211-35 | 2-3/16 | 8-5/32 | 5-1/8 | 3-25/64 | 3-35/64 | 1-11/16 | 35/64 | 45/64 | 3-5/64 | 7/ 16 | SS-UC211- 35 | FB211 | 3.075 |
| SS- UCFB212 | 60 | 223 | 140 | 90 | 94 | 48 | 14 | 18 | 84 | M12 | SS-UC212 | FB212 | 3.869 |
| SS-UCFB 212-36 | 2-1/4 | 8-25/32 | 5-1/2 | 3-35/64 | 3-45/64 | 1-7/8 | 35/64 | 45/64 | 3-5/16 | 7/ 16 | SS-UC212- 36 | FB212 | 3.999 |
| SS-UCFB 212-37 | 2-5/16 | 8-25/32 | 5-1/2 | 3-35/64 | 3-45/64 | 1-7/8 | 35/64 | 45/64 | 3-5/16 | 7/ 16 | SS-UC212- 37 | FB212 | 3.919 |
| SS-UCFB 212-38 | 2-3/8 | 8-25/32 | 5-1/2 | 3-35/64 | 3-45/64 | 1-7/8 | 35/64 | 45/64 | 3-5/16 | 7/ 16 | SS-UC212- 38 | FB212 | 3.849 |
| SS-UCFB 212-39 | 2-7/16 | 8-25/32 | 5-1/2 | 3-35/64 | 3-45/64 | 1-7/8 | 35/64 | 45/64 | 3-5/16 | 7/ 16 | SS-UC212- 39 | FB212 | 3.779 |
| SS- UCFB213 | 65 | 244 | 155 | 94 | 100 | 50 | 14 | 20 | 92 | M12 | SS-UC213 | FB213 | 4.968 |
| SS-UCFB 213-40 | 2-1/2 | 9-39/64 | 6-7/64 | 3-45/64 | 3-15/16 | 1-31/32 | 35/64 | 25/32 | 3-5/8 | 7/ 16 | SS-UC213- 40 | FB213 | 5.058 |
| SS-UCFB 213-41 | 2-9/16 | 9-39/64 | 6-7/64 | 3-45/64 | 3-15/16 | 1-31/32 | 35/64 | 25/32 | 3-5/8 | 7/ 16 | SS-UC213- 41 | FB213 | 4.968 |

UP000 type*

Pillow Blocks

With eccentric locking collar

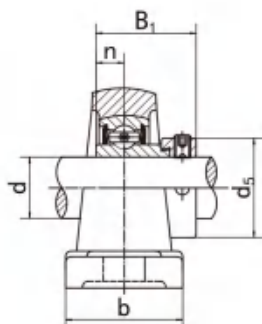

UP000

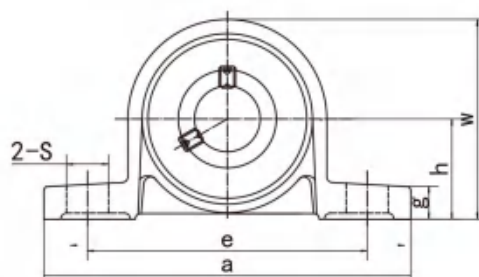
**KP000 type***

Pillow Blocks

With set screw locking

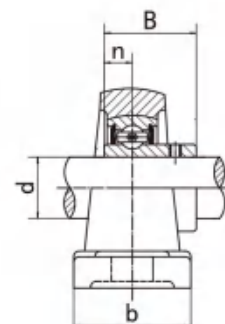

KP000

| Unit NO. | Dimensions (mm / in.) | | | | | | | | | | | Bolt Size mm/in. | Bearing No. | Housing No. | Weight (kg) |
|----------|-------------------------|-----------------|------------------|------------------|----------------|---------------|---------------|-----------------|----------------|--------------|-----------------|---------------------|----------------|----------------|----------------|
| | d | h | a | e | b | S | g | w | B ₁ | n | d ₅ | | | | |
| UP000 | 10 | 18.0 23/32 | 67.0 2-41/64 | 53.0 2-3/32 | 16.0 5/8 | 7.0 9/32 | 6.0 15/64 | 35.0 1-3/8 | 17.5 0.689 | 4.0 0.157 | 17.0 43/64 | M6 | U000 | P000 | 0.08 |
| UP001 | 12 | 19.0 3/4 | 71.0 2-51/64 | 56.0 2-13/64 | 16.0 5/8 | 7.0 9/32 | 6.0 15/64 | 38.0 1-1/2 | 17.5 0.689 | 4.0 0.157 | 19.0 3/4 | | U001 | P001 | 0.09 |
| UP002 | 15 | 22.0 7/8 | 80.0 3-5/32 | 63.0 2-31/64 | 16.0 5/8 | 7.0 9/32 | 7.0 9/32 | 43.0 1-11/16 | 18.5 0.728 | 4.5 0.177 | 22.0 65/64 | | U002 | P002 | 0.13 |
| UP003 | 17 | 24.0 15/16 | 85.0 3-11/32 | 67.0 2-41/64 | 18.0 23/32 | 7.0 9/32 | 7.0 9/32 | 47.0 1-27/32 | 20.5 0.807 | 5.0 0.197 | 25.0 31/32 | M6 | U003 | P003 | 0.16 |
| UP004 | 20 | 28.0 1-3/32 | 100.0 3-15/16 | 80.0 3-5/32 | 20.0 25/32 | 9.0 23/64 | 9.0 23/64 | 55.0 2-11/64 | 24.5 0.965 | 6.0 0.236 | 30.0 1-3/16 | M8 | U004 | P04-5 | 0.23 |
| UP005 | 25 | 32.0 1-17/64 | 112.0 4-13/32 | 90.0 3-35/64 | 20.0 25/32 | 10.0 25/64 | 10.0 25/64 | 62.0 2-7/16 | 25.5 1.000 | 6.5 0.256 | 36.0 1-27/64 | M8 | U005 | P05-6 | 0.29 |
| UP006 | 30 | 36.0 5-13/64 | 132.0 5-13/64 | 106.0 4-11/64 | 26.0 1-1/32 | 13.0 33/64 | 11.0 7/16 | 70.0 2-3/4 | 26.5 1.040 | 6.5 0.256 | 42.0 1-21/32 | M10 | U006 | P06-7 | 0.45 |
| Unit NO. | Dimensions (mm / in.) | | | | | | | | | | | Bolt Size mm/in. | Bearing No. | Housing No. | Weight (kg) |
| | d | h | a | e | b | S | g | w | B | n | | | | | |
| KP000 | 10 | 18.0 23/32 | 67.0 2-41/64 | 53.0 2-3/32 | 16.0 5/8 | 7.0 9/32 | 6.0 15/64 | 35.0 1-3/8 | 14.0 0.551 | 4.0 0.157 | | M6 | K000 | P000 | 0.07 |
| KP001 | 12 | 19.0 3/4 | 71.0 2-51/64 | 56.0 2-13/64 | 16.0 5/8 | 7.0 9/32 | 6.0 15/64 | 38.0 1-1/2 | 14.5 0.571 | 4.0 0.157 | | | K001 | P001 | 0.09 |
| KP002 | 15 | 22.0 7/8 | 80.0 3-5/32 | 63.0 2-31/64 | 16.0 5/8 | 7.0 9/32 | 7.0 9/32 | 43.0 1-11/16 | 16.5 0.650 | 4.5 0.177 | | | K002 | P002 | 0.13 |
| KP003 | 17 | 24.0 15/16 | 85.0 3-11/32 | 67.0 2-41/64 | 18.0 23/32 | 7.0 9/32 | 7.0 9/32 | 47.0 1-27/32 | 17.5 0.689 | 5.0 0.197 | | M6 | K003 | P003 | 0.16 |
| KP004 | 20 | 28.0 1-3/32 | 100.0 3-15/16 | 80.0 3-5/32 | 20.0 25/32 | 9.0 23/64 | 9.0 23/64 | 55.0 2-11/64 | 21.0 0.827 | 6.0 0.236 | | M8 | K004 | P04-5 | 0.23 |
| KP005 | 25 | 32.0 1-17/64 | 112.0 4-13/32 | 90.0 3-35/64 | 20.0 25/32 | 10.0 25/64 | 10.0 25/64 | 62.0 2-7/16 | 22.5 0.886 | 6.5 0.256 | | M8 | K005 | P05-6 | 0.29 |
| KP006 | 30 | 36.0 5-13/64 | 132.0 5-13/64 | 106.0 4-11/64 | 26.0 1-1/32 | 13.0 33/64 | 11.0 7/16 | 70.0 2-3/4 | 24.5 0.965 | 6.5 0.256 | | M10 | K006 | P06-7 | 0.45 |

Thermoplastic Bearing Units



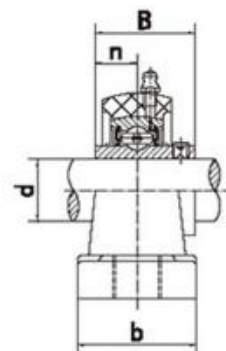
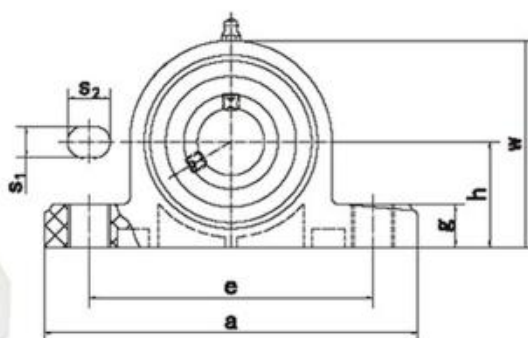

| Bearing unit No. | Shaft Dia. | | Dimensions (in./or(mm)) | | | | | | | | | | Bolt Size | | Torque (N.m) | Bearing No. | Housing No. | Housing Weight (kg) |
|------------------|------------|------|-------------------------|---------|---------|---------|-------|-------|-------|---------|--------|--------|-----------|-------|--------------|--|-------------|---------------------|
| | d | | h | a | e | b | g | S1 | S2 | w | B1 | n | | | | | | |
| | (in.) | (mm) | | | | | | | | | | | (mm) | (in.) | | | | |
| UCPPL 201-8 | 1/2 | 12 | | | | | | | | | | | | | | UC 201-8 UC 202-9 UC 202-10 UC 203-11 | PPL203 | 0.12 |
| UCPPL 202-9 | 9/16 | | | 5 | 3-47/64 | 1-1/2 | 9/16 | 7/16 | 35/64 | 2-37/64 | 1.2205 | 0.5000 | M10 | 3/8 | 18 | | | |
| 202 | | 15 | 1-5/16 | 127 | 95 | 38 | 14.2 | 11 | 14 | 65.5 | 31.0 | 12.7 | | | | | | |
| 202-10 | 5/8 | 17 | 33.3 | | | | | | | | | | | | | | | |
| UCPPL 203-11 | 11/16 | | | | | | | | | | | | | | | | | |
| UCPPL 204-12 | 3/4 | 20 | 1-5/16 | 5 | 3-47/64 | 1-1/2 | 9/16 | 7/16 | 35/64 | 2-37/64 | 1.2205 | 0.5000 | M10 | 3/8 | 18 | UC 204-12 | PPL204 | 0.12 |
| 204 | | | 33.3 | 127 | 95 | 38 | 14.2 | 11 | 14 | 65.5 | 31.0 | 12.7 | | | | 204 | | |
| UCPPL 205-14 | 7/8 | | | | | | | | | | | | | | | UC 205-14 UC 205-15 UC 205-16 | PPL205 | 0.14 |
| 205-15 | 15/16 | 25 | 1-7/16 | 5-17/32 | 4-9/64 | 1-1/2 | 37/64 | 7/16 | 35/64 | 2-51/64 | 1.3425 | 0.5630 | M10 | 3/8 | 25 | | | |
| 205 | | | 36.5 | 140.5 | 105 | 38 | 14.5 | 11 | 14 | 71 | 34.1 | 14.3 | | | | | | |
| 205-16 | 1 | | | | | | | | | | | | | | | | | |
| UCPPL 206-17 | 1-1/16 | | | | | | | | | | | | | | | UC 206-17 UC 206-18 UC 206-19 UC 206-20 | PPL206 | 0.20 |
| 206-18 | 1-1/8 | 30 | 1-11/16 | 6-27/64 | 4-11/16 | 1-13/16 | 45/64 | 35/64 | 45/64 | 3-5/16 | 1.5000 | 0.6260 | M12 | 7/16 | 30 | | | |
| 206 | | | 42.9 | 163 | 119 | 46 | 17.8 | 14 | 18 | 84 | 38.1 | 15.9 | | | | | | |
| 206-19 | 1-3/16 | | | | | | | | | | | | | | | | | |
| 206-20 | 1-1/4 | | | | | | | | | | | | | | | | | |
| UCPPL 207-20 | 1-1/4 | | | | | | | | | | | | | | | UC 207-20 UC 207-21 UC 207-22 UC 207-23 | PPL207 | 0.25 |
| 207-21 | 1-5/16 | 35 | 1-7/8 | 6-39/64 | 5 | 1-57/64 | 45/64 | 35/64 | 45/64 | 3-23/32 | 1.6890 | 0.6890 | M12 | 7/16 | 35 | | | |
| 207-22 | 1-3/8 | | 47.6 | 168 | 127 | 48 | 18 | 14 | 18 | 94.5 | 42.9 | 17.5 | | | | | | |
| 207 | | | | | | | | | | | | | | | | | | |
| 207-23 | 1-7/16 | | | | | | | | | | | | | | | | | |
| UCPPL 208-24 | 1-1/2 | | | | | | | | | | | | | | | UC 208-24 UC 208-25 UC 208 | PPL208 | 0.35 |
| 208-25 | 1-9/16 | 40 | 1-15/16 | 7-1/4 | 5-25/64 | 2-1/8 | 49/64 | 35/64 | 45/64 | 3-29/32 | 1.9370 | 0.7480 | M12 | 7/16 | 45 | | | |
| 208 | | | 49.2 | 184 | 137 | 54 | 19.5 | 14 | 18 | 99 | 49.2 | 19.0 | | | | | | |
| | | | | | | | | | | | | | | | | | | |
| UCPPL 209-26 | 1-5/8 | | | | | | | | | | | | | | | UC 209-26 UC 209-27 UC 209-28 UC 209 | PPL209 | 0.45 |
| 209-27 | 1-11/16 | | 2-1/8 | 7-9/16 | 5-3/4 | 2-1/8 | 29/32 | 43/64 | 25/32 | 4-11/64 | 1.9370 | 0.7480 | M16 | 5/8 | 50 | | | |
| 209-28 | 1-3/4 | 45 | 54 | 192 | 146 | 54 | 23 | 17 | 20 | 106 | 49.2 | 19.0 | | | | | | |
| 209 | | | | | | | | | | | | | | | | | | |
| UCPPL 210-30 | 1-7/8 | | 2-1/4 | 8-1/8 | 6-1/4 | 2-3/6 | 29/32 | 43/64 | 25/32 | 4-31/64 | 2.0315 | 0.7480 | M16 | 5/8 | 55 | UC 210-30 UC 210-31 UC 210 | PPL210 | 0.55 |
| 210-31 | 1-15/16 | 50 | 57.2 | 206 | 159 | 60 | 23 | 17 | 20 | 114 | 51.6 | 19.0 | | | | | | |
| 210 | | | | | | | | | | | | | | | | | | |

Thermoplastic Housed Pillow Blocks

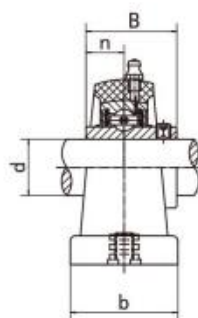
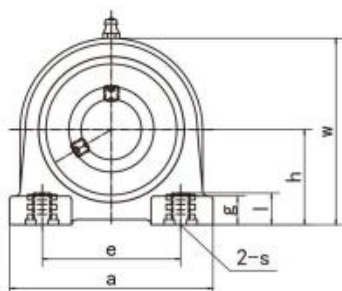

| Unit NO. | Dimensions (mm / in.) | | | | | | | | | | | Max. Torque | | Bearing No. | Housing No. | Weight (kg) |
|--------------|---------------------------------------|-----------------|------------------|------------------|-----------------|-----|---------------|---------------|------------------|---------------|---------------|-------------|----|-------------|-------------|-------------|
| | d | h | a | e | b | s | l | g | w | B | n | Bolt D | Nm | | | |
| SS-UCPAPL204 | 20 3/4 | 30.2 1-3/16 | 76.0 3 | 52.0 2-3/64 | 40.0 1-9/16 | M8 | 15.0 19/32 | 11.0 7/16 | 62.0 2-7/16 | 31.0 1.221 | 12.7 0.500 | M8 | 18 | SS-UC204 | PAPL204 | 0.55 |
| SS-UCPAPL205 | 25 13/16 ; 7/8 ; 15/16 ; 1 | 36.5 1-7/16 | 84.0 3-5/16 | 56.0 2-13/64 | 38.0 1-1/2 | M10 | 15.0 19/32 | 12.0 15/32 | 72.0 2-53/64 | 34.1 1.343 | 14.3 0.563 | M10 | 25 | SS-UC205 | PAPL205 | 0.61 |
| SS-UCPAPL206 | 30 1-1/16 ; 1-1/8 ; 1-3/16 ; 1-1/4 | 42.9 1-11/16 | 94.0 3-45/64 | 66.0 2-19/32 | 50.0 1-31/32 | M10 | 18.0 45/64 | 12.0 15/32 | 84.0 3-5/16 | 38.1 1.500 | 15.9 0.626 | M10 | 30 | SS-UC206 | PAPL206 | 0.89 |
| SS-UCPAPL207 | 35 1-1/4 ; 1-5/16 ; 1-3/8 ; 1-7/16 | 47.6 1-7/8 | 110.0 4-21/64 | 80.0 3-5/32 | 55.0 2-11/64 | M10 | 20.0 25/32 | 13.0 33/64 | 95.0 3-47/64 | 42.9 1.689 | 17.5 0.689 | M10 | 35 | SS-UC207 | PAPL207 | 1.31 |
| SS-UCPAPL208 | 40 1-1/2 ; 1-9/16 | 49.2 1-15/16 | 116.0 4-9/16 | 84.0 3-5/16 | 58.0 2-9/32 | M12 | 20.0 25/32 | 13.0 33/64 | 100.0 3-15/16 | 49.2 1.937 | 19.0 0.748 | M12 | 40 | SS-UC208 | PAPL208 | 1.56 |
| SS-UCPAPL209 | 45 1-5/8 ; 1-11/16 ; 1-3/4 | 54.2 2-9/64 | 120.0 4-23/32 | 90.0 3-35/64 | 60.0 2-23/64 | M12 | 25.0 63/64 | 13.0 33/64 | 108.0 4-1/4 | 49.2 1.937 | 19.0 0.748 | M12 | 45 | SS-UC209 | PAPL209 | 1.70 |
| SS-UCPAPL210 | 50 1-13/16 ; 1-7/8 ; 1-15/16 ; 2 | 57.2 2-1/4 | 130.0 5-1/8 | 94.0 3-45/64 | 64.0 2-33/64 | M16 | 25.0 63/64 | 14.0 35/64 | 116.0 4-9/16 | 51.6 2.032 | 19.0 0.748 | M16 | 50 | SS-UC210 | PAPL210 | 1.93 |
| SS-UCPAPL211 | 55 2 ; 2-1/16 ; 2-1/8 ; 2-3/16 | 63.5 2-1/2 | 140.0 5-33/64 | 104.0 4-3/32 | 66.0 2-19/32 | M16 | 25.0 63/64 | 14.0 35/64 | 125.0 4-59/64 | 55.6 2.189 | 22.2 0.874 | M16 | 55 | SS-UC211 | PAPL211 | 2.33 |
| SS-UCPAPL212 | 60 2-1/4 ; 2-5/16 ; 2-3/8 ; 2-7/16 | 69.9 2-3/4 | 150.0 5-29/32 | 114.0 4-31/64 | 68.0 2-43/64 | M16 | 25.0 63/64 | 15.0 19/32 | 138.0 5-7/16 | 65.1 2.563 | 25.4 1.000 | M16 | 60 | SS-UC212 | PAPL212 | 2.90 |

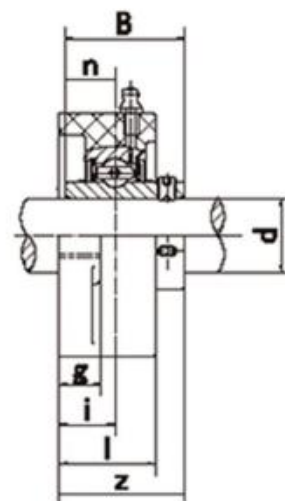
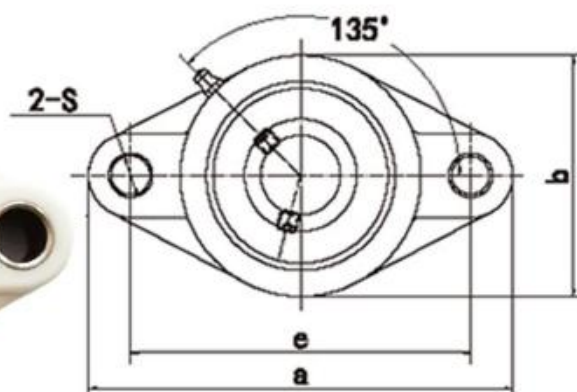

| Bearing unit No. | Shaft Dia. | | Dimensions (in./or(mm)) | | | | | | | | | | Bolt Size | | Torque (N.m) | Bearing No. | Housing No. | Housing Weight (kg) |
|---------------------|------------|------|-------------------------|----------------|-----------------|---------------|-----------------|-------------|-----------------|---------------|----------------|----------------|-----------|-------|--------------|-----------------|-------------|---------------------|
| | d | | a | e | b | g | l | S | Z | i | Bi | n | | | | | | |
| | (in.) | (mm) | | | | | | | | | | | (mm) | (in.) | | | | |
| UCFLPL 201-201-8 | 1/2 | 12 | | | | | | | | | | | | | | UC 201-201-8 | | |
| UCFLPL 202-9202 | 9/16 | 15 | 4-29/64 113 | 3-35/64 90 | 2-9/16 65 | 29/64 11.4 | 1-3/64 26.5 | 7/16 11 | 1-21/64 33.7 | 39/64 15.4 | 1.2205 31.0 | 0.5000 12.7 | M10 | 3/8 | 18 | UC 202-9202 | FLPL203 | 0.08 |
| 202-10 | 5/8 | | | | | | | | | | | | | | | UC 202-10 | | |
| UCFLPL 203-203-II | 11/16 | 17 | | | | | | | | | | | | | | UC 203-203-II | | |
| UCFLPL 204-204 | 3/4 | 20 | 4-29/64 113 | 3-35/64 90 | 2-9/16 65 | 29/64 11.4 | 1-3/64 26.5 | 7/16 11 | 1-21/64 33.7 | 39/64 15.4 | 1.2205 31.0 | 0.5000 12.7 | M10 | 3/8 | 18 | UC 204-12204 | FLPL204 | 0.08 |
| UCFLPL 205-14205-15 | 7/8 | 25 | 5-5/32 131 | 3-57/64 99 | 2-47/64 69.5 | 17/32 13.5 | 1-9/64 29.1 | 7/16 11 | 1-7/16 36.7 | 43/64 17 | 1.3425 34.1 | 0.5630 14.3 | M10 | 3/8 | 25 | UC 205-14205-15 | FLPL205 | 0.10 |
| 205 | 15/16 | | | | | | | | | | | | | | | 205 | | |
| 205-16 | 1 | | | | | | | | | | | | | | | 205-16 | | |
| UCFLPL 206-17206-18 | 1-1/16 | 30 | 5-53/64 148 | 4-39/64 117 | 3-5/32 80 | 17/32 13.3 | 1-13/64 30.5 | 7/16 11 | 1-5/8 41.2 | 3/4 19 | 1.5000 38.1 | 0.6260 15.9 | M10 | 3/8 | 30 | UC 206-17206-18 | FLPL206 | 0.13 |
| 206 | 1-1/8 | | | | | | | | | | | | | | | 206 | | |
| 206-19 | 1-3/16 | | | | | | | | | | | | | | | 206-19 | | |
| 206-20 | 1-1/4 | | | | | | | | | | | | | | | 206-20 | | |
| UCFLPL 207-20207-21 | 1-1/4 | 35 | 6-29/64 164 | 5-1/8 130 | 3-35/64 90 | 41/64 16.1 | 1-19/64 32.8 | 35/64 13 | 1-45/64 43.4 | 45/64 18 | 1.6890 42.9 | 0.6890 17.5 | M12 | 7/16 | 35 | UC 207-20207-21 | FLPL207 | 0.16 |
| 207-22 | 1-5/16 | | | | | | | | | | | | | | | 207-22 | | |
| 207 | 1-3/8 | | | | | | | | | | | | | | | 207 | | |
| 207-23 | 1-7/16 | | | | | | | | | | | | | | | 207-23 | | |
| UCFLPL 208-24208-25 | 1-1/2 | 40 | 6-59/64 176 | 5-43/64 144 | 3-15/16 100 | 25/32 20 | 1-15/32 37.5 | 35/64 14 | 2-1/32 51.7 | 27/32 21.5 | 1.9370 49.2 | 0.7480 19.0 | M12 | 7/16 | 40 | UC 208-24208-25 | FLPL208 | 0.24 |
| 208 | 1-9/16 | | | | | | | | | | | | | | | 208 | | |
| UCPPL 209-26209-27 | 1-5/8 | 45 | 7-13/32 188 | 5-53/64 148 | 4-1/4 108 | 53/64 21 | 1-39/64 41 | 43/64 17 | 2-9/64 54.2 | 15/16 24 | 1.9370 49.2 | 0.7480 19.0 | M16 | 5/8 | 45 | UC 209-26209-27 | FLPL209 | 0.32 |
| 209-28 | 1-11/16 | | | | | | | | | | | | | | | 209-28 | | |
| 209 | 1-3/4 | | | | | | | | | | | | | | | 209 | | |
| UCPPL 210-30210-31 | 1-7/8 | 50 | 7-3/4 197 | 6-3/16 157 | 4-17/32 115 | 53/64 21 | 1-11/16 43 | 43/64 17 | 2-17/64 57.6 | 63/64 25 | 2.0315 51.6 | 0.7480 19.0 | M16 | 5/8 | 50 | UC 210-30210-31 | FLPL210 | 0.42 |
| 210 | 1-15/16 | | | | | | | | | | | | | | | 210 | | |

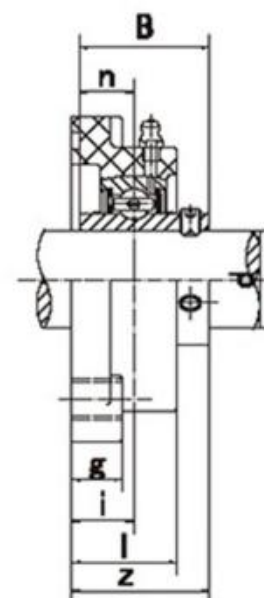
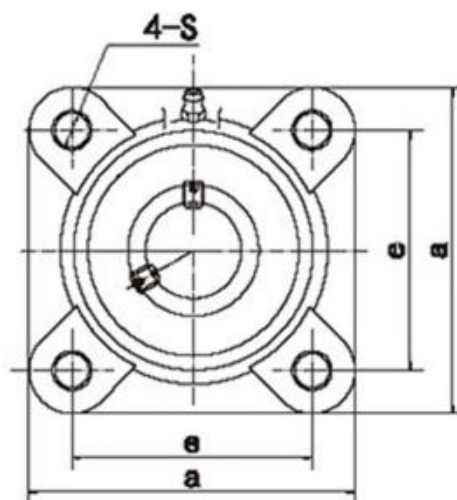

| Bearing unit No. | Shaft Dia. | | Dimensions (in./or(mm)) | | | | | | | | | Bolt Size | | Torque (N.m) | Bearing No. | Housing No. | Housing Weight (kg) |
|------------------|------------|----|-------------------------|---------|-------|---------|-------|---------|-------|--------|--------|-----------|-------|--------------|-------------|-------------|---------------------|
| | d | | a | e | g | l | S | Z | i | Bi | n | (mm) | (in.) | | | | |
| UCFPL 201-8 | 1/2 | 12 | | | | | | | | | | | | | | | |
| UCFPL 202-9 | 9/16 | 15 | 3-25/64 | 2-1/2 | 17/32 | 1-3/32 | 7/16 | 1-27/64 | 45/64 | 1.2205 | 0.5000 | M10 | 3/8 | 18 | UC 201-8 | | |
| UCFPL 202-10 | 5/8 | 17 | 86 | 63.5 | 13.4 | 27.8 | II | 36.3 | 18 | 31.0 | 12.7 | | | | UC 202-9 | FPL203 | 0.12 |
| UCFPL 203-11 | 11/16 | | | | | | | | | | | | | | UC 202-10 | | |
| UCFPL 204-12 | 3/4 | 20 | 3-25/64 | 2-1/2 | 17/32 | 1-3/32 | 7/16 | 1-3/32 | 45/64 | 1.2205 | 0.5000 | M10 | 3/8 | 18 | UC 203-11 | | |
| UCFPL 205-14 | 7/8 | 25 | 3-47/64 | 2-3/4 | 35/64 | 1-7/64 | 7/16 | 1-7/16 | 45/64 | 1.3425 | 0.5630 | M10 | 3/8 | 25 | UC 204-12 | FPL204 | 0.12 |
| UCFPL 205-15 | 15/16 | | 95 | 70 | 14 | 28 | II | 36.7 | 17 | 34.1 | 14.3 | | | | UC 205-14 | | |
| UCFPL 205-16 | 1 | | | | | | | | | | | | | | UC 205-15 | FPL205 | 0.15 |
| UCFPL 206-17 | 1-1/16 | 30 | 4-7/32 | 3-17/64 | 9/16 | 1-15/64 | 7/16 | 1-5/8 | 3/4 | 1.5000 | 0.6260 | M10 | 6/16 | 30 | UC 206-17 | | |
| UCFPL 206-18 | 1-1/8 | | 107 | 83 | 14.3 | 31.5 | II | 41.4 | 19.2 | 38.1 | 15.9 | | | | UC 206-18 | FPL206 | 0.18 |
| UCFPL 206-19 | 1-3/16 | | | | | | | | | | | | | | UC 206-19 | | |
| UCFPL 206-20 | 1-1/4 | | | | | | | | | | | | | | UC 206-20 | | |
| UCFPL 207-20 | 1-1/4 | 35 | 4-41/64 | 3-5/8 | 39/64 | 1-3/8 | 33/64 | 1-27/32 | 27/32 | 1.6890 | 0.6890 | M12 | 7/16 | 35 | UC 207-20 | | |
| UCFPL 207-21 | 1-5/16 | | 118 | 92 | 15.5 | 34.8 | 13 | 46.9 | 21.5 | 42.9 | 17.5 | | | | UC 207-21 | FPL207 | 0.26 |
| UCFPL 207-22 | 1-3/8 | | | | | | | | | | | | | | UC 207-22 | | |
| UCFPL 207-23 | 1-7/16 | | | | | | | | | | | | | | UC 207-23 | | |
| UCFPL 208-24 | 1-1/2 | 40 | 5-1/8 | 4-1/64 | 43/64 | 1-15/32 | 33/64 | 2-3/32 | 29/32 | 1.9370 | 0.7480 | M12 | 7/16 | 40 | UC 208-24 | | |
| UCFPL 208-25 | 1-9/16 | | 130 | 102 | 17 | 37.5 | 14 | 53.2 | 23 | 49.2 | 19.0 | | | | UC 208-25 | FPL208 | 0.33 |
| UCFPL 208-26 | | | | | | | | | | | | | | | UC 208-26 | | |
| UCFPL 209-26 | 1-5/8 | 45 | 5-25/64 | 4-9/64 | 3/4 | 1-39/64 | 43/64 | 2-9/64 | 15/16 | 1.9370 | 0.7480 | M16 | 5/8 | 45 | UC 209-26 | | |
| UCFPL 209-27 | 1-11/16 | | 137 | 105 | 19 | 41 | 17 | 54.2 | 24 | 49.2 | 19.0 | | | | UC 209-27 | FPL209 | 0.42 |
| UCFPL 209-28 | 1-3/4 | | | | | | | | | | | | | | UC 209-28 | | |
| UCFPL 210-30 | 1-7/8 | 50 | 5-5/8 | 4-3/8 | 53/64 | 1-11/16 | 43/64 | 2-17/64 | 63/64 | 2.0315 | 0.7480 | M16 | 5/8 | 50 | UC 209-29 | | |
| UCFPL 210-31 | 1-15/16 | | 143 | 111 | 21 | 43 | 17 | 57.6 | 25 | 51.6 | 19.0 | | | | UC 210-30 | FPL210 | 0.51 |
| UCFPL 210 | | | | | | | | | | | | | | | UC 210-31 | | |